

RNTCP Performance Report, India Second Quarter, 2005

District-wise RNTCP Implementation status

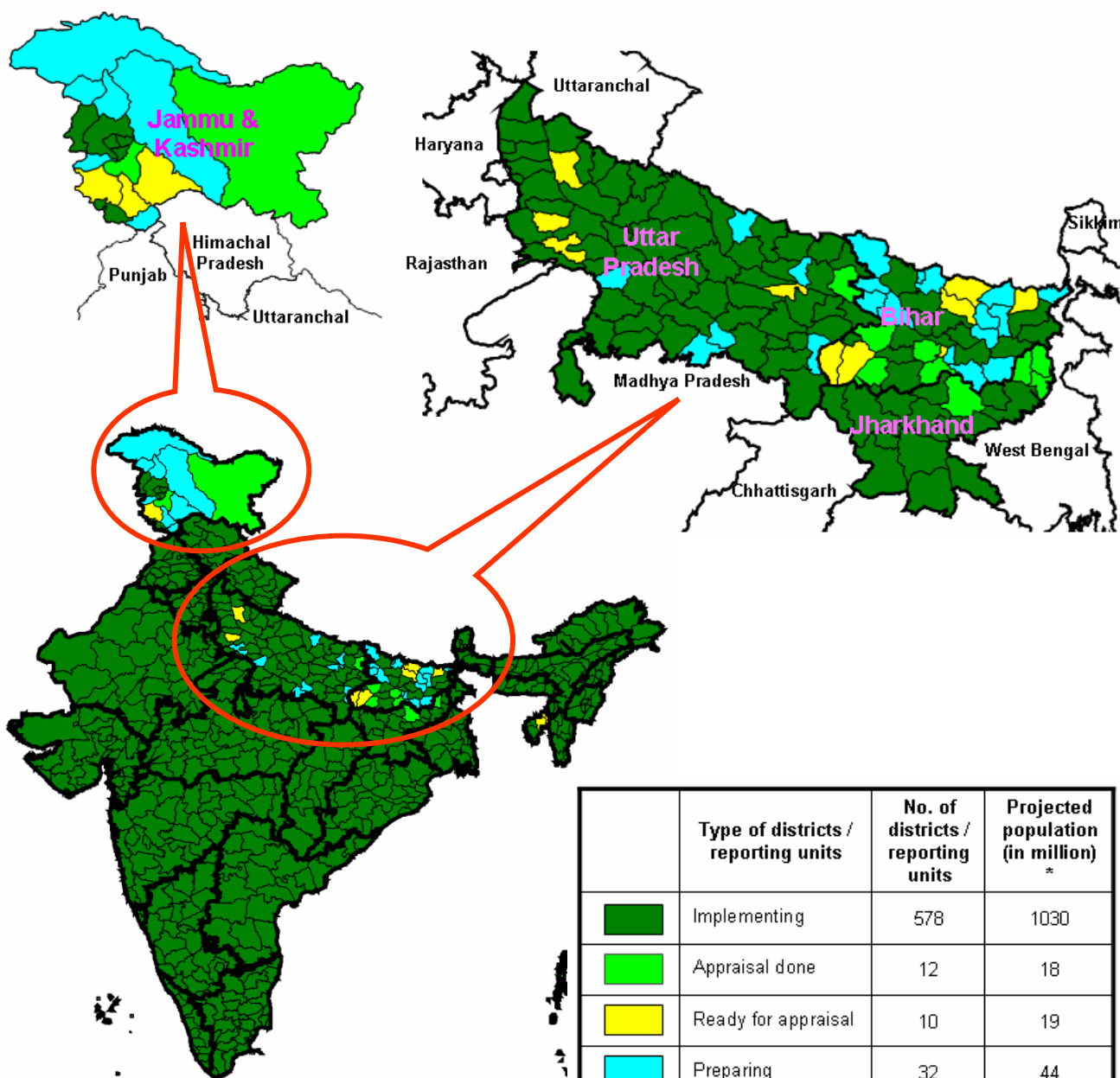

* 2005 projected population based on 2001 census.



Central TB Division, Directorate General of Health Services
Ministry of Health and Family Welfare, Nirman Bhavan, New Delhi 110011
<http://www.tbcindia.org>



Population in India covered under DOTS and total tuberculosis patients put on treatment each quarter

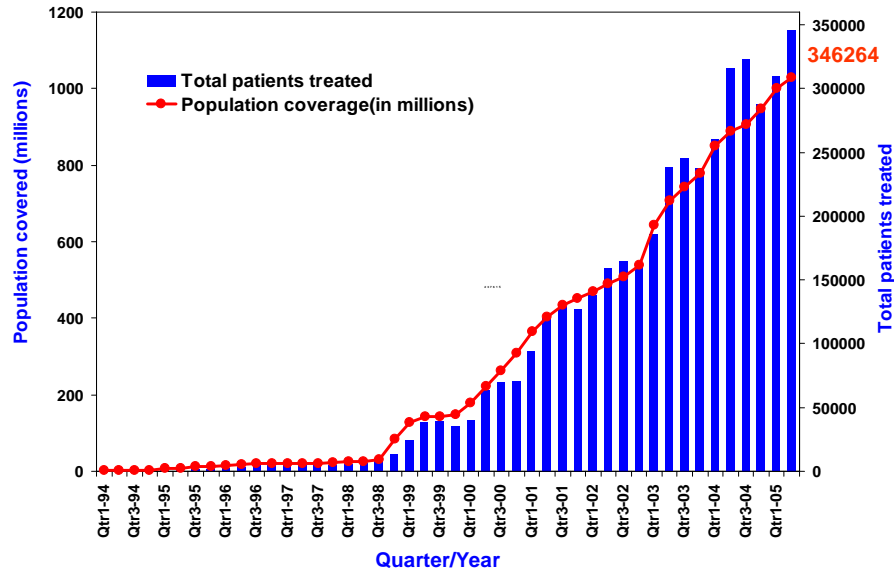

Annualized new smear-positive case detection rate and treatment success rate in DOTS areas, 1999-2005 *

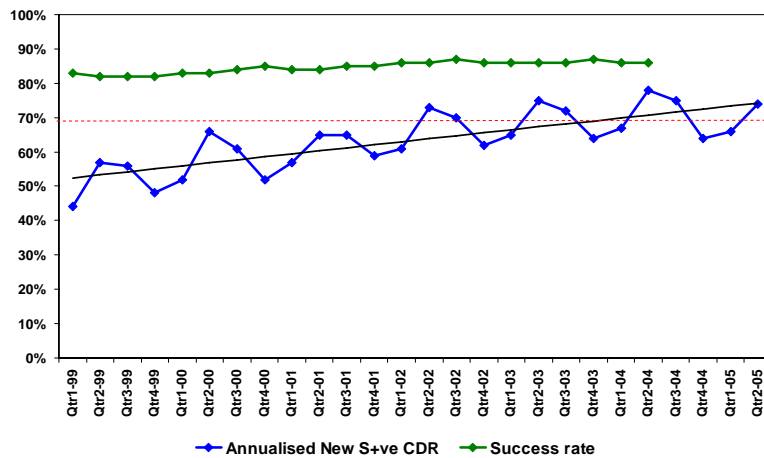

*Estimated no. of NSP cases - 75/100,000 population per year (based on recent ARTI report)

Multiyear DOTS expansion plan for India * 30th June 2005

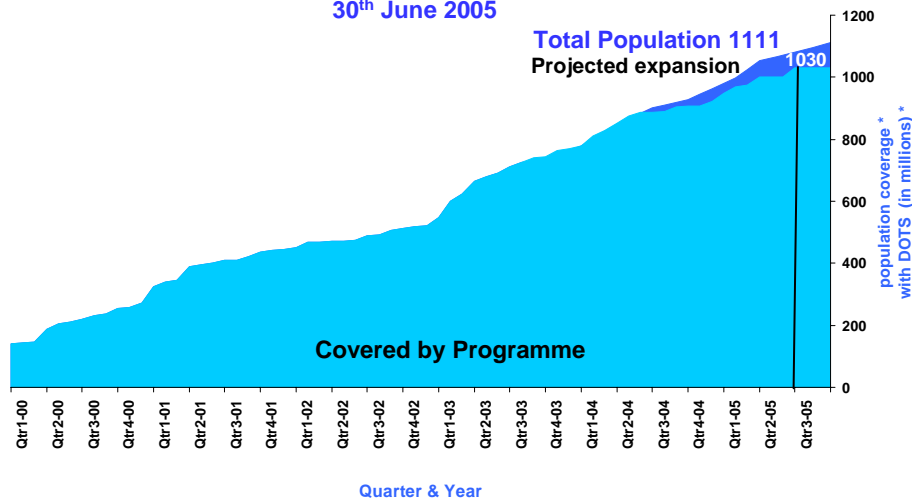

* Projected population based on 2001 census.

DOTS Expansion 2nd Quarter 2005

Dear Colleagues,

After touching the one billion (90%) mark in the last quarter, the RNTCP now covers 93% of the country. The population coverage in the second quarter has increased from 1001 million to 1030 million- an addition of 29 million in three months.

Performance

Almost the entire country now has access to DOTS services except a few districts in Bihar, Jammu and Kashmir, Uttar Pradesh, and a few small Union Territories. All efforts are being made to cover these districts at the earliest and appraisal of these districts is being completed. The overall performance of the programme at the national level continues to be good, and is showing progress. The focus of the programme is now on maintaining and sustaining the quality of services and care. The case detection rate for the 2nd quarter of 2005 was 74% with a total of 346264 patients placed on treatment. The success rate amongst the new smear positive PTB cases registered in the 2nd quarter of 2004 was 86 %. The sputum conversion rate and cure among the new sputum positives was 89% and 84%

In addition to the 138718 new smear positive cases, 102586 new smear negative cases, 47189 extra pulmonary cases, and 44546 smear positive re-treatment cases were also initiated on treatment in this quarter. The extra-pulmonary TB cases accounts for 16% of all new cases in the quarter and re-treatment cases for 24% of all smear positive cases.

Supervision and Monitoring

In this quarter, the quarterly reports have been sent in the revised/ updated format that was developed for the purpose of intensive monitoring and supervision of RNTCP in order to improve the performance. Training modules for all levels of functionaries in the programme are being modified in view of the new activities introduced in the programme and the revised supervision and monitoring strategy.

Quality Assurance of smear microscopy laboratory network

The states of Gujarat, Kerala, Maharashtra, Rajasthan, Tamil Nadu and West Bengal have started implementing the updated RNTCP protocol for quality assurance of the smear microscopy network. .

Other Initiatives:

A national level review meeting of all STOs was held in May 2005 to review the performance of the programme and also to discuss implementation of the revised supervision and monitoring strategy.

The RNTCP is stressing the need to increase the awareness about the availability of DOTS services, and also increase the utilization of these services. For this purpose, a national level training of IEC Officers on planning and implementation of needs based IEC activities is scheduled to be held in August 2005.

The progress made till now has to be consolidated and we have to sustain the quality of services and care. While we are proud of our progress and achievements, we are also aware of the challenges that lie ahead. We need to ensure sustained political and administrative commitment to get the important vacancies filled at the earliest. We also need to maintain the quality of sputum microcopy, for which procurement of quality and standardized lab consumable has to be ensured. The training and retraining of staff in RNTCP is another area of concern in view of frequent turn over/ transfers. Though there are many challenges and constraints, but with the dedication and commitment of staff at district, state and national levels, I am confident that we would continue to maintain the quality of the DOTS services.

Dr. L. S Chauhan,
Deputy Director General (TB)
Dte. G. H. Services, MOHFW
Government of India

Case-detection and treatment success rates in RNTCP areas for second quarter 2005/2004

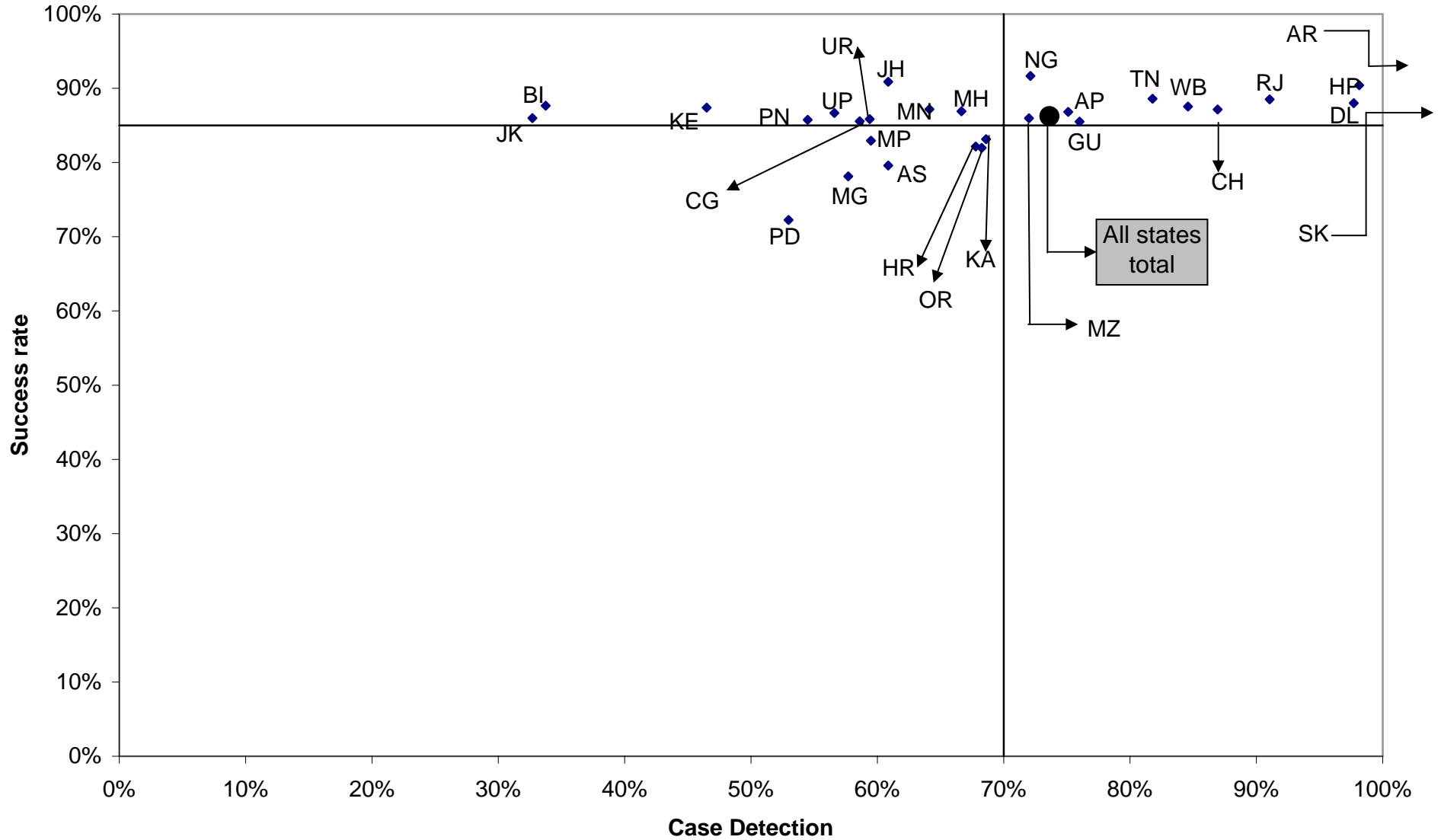

AP- Andhra Pradesh; AR-Arunachal Pradesh; AS-Assam; BI-Bihar; CH-Chandigarh; CG-Chhatisgarh; DL-Delhi; GA-Goa; GU-Gujarat; HR-Haryana; HP-Himachal Pradesh; JK- Jammu & Kashmir; JH-Jharkhand; KA-Karnataka; KE-Kerala; MP-Madhya Pradesh; MH-Maharashtra; MN-Manipur; MG-Meghalaya; MZ-Mizoram, NG-Nagaland; OR-Orissa, PD-Pondicherry; PN-Punjab; RJ-Rajasthan; SK-Sikkim; TN-Tamil Nadu; TR-Tripura; UP-Uttar Pradesh; UR-Uttaranchal; WB-West Bengal

**Performance of RNTCP Case Detection (2005, second quarter), Smear Conversion (2005, first quarter),
and Treatment Outcomes (2004, second quarter)**

| State | Population (in lakh) covered by RNTCP ^α | | Total patients registered for treatment ^β | Annualized total case detection rate | No of Smear positive patients diagnosed ^γ | New smear positive patients registered for treatment | Annualized new smear positive case detection rate (%) | | % new sputum positive out of total new pulmonary cases | No of new smear negative cases registered for treatment | No of new EP cases registered for treatment | % of new EP cases out of all new cases | No of smear positive retreatment cases registered for treatment | % of retreatment cases out of all smear positive cases | No (%) of pediatric cases out of all New cases | |
|--------------------|--|--------------|--|--------------------------------------|--|--|---|------------|--|---|---|--|---|--|--|-----------|
| | | | | | | | | | | | | | | | | |
| Andhra Pradesh | 798 | (100%) | 26854 | 135 | 16296 | 11233 | 56 | 75% | 54% | 9699 | 2262 | 10% | 3146 | 22% | 568 | 2% |
| Arunachal Pradesh | 12 | (100%) | 646 | 216 | 320 | 228 | 76 | 102% | 53% | 202 | 80 | 16% | 105 | 32% | 23 | 5% |
| Assam | 285 | (100%) | 7856 | 110 | 4533 | 3257 | 46 | 61% | 56% | 2564 | 746 | 11% | 826 | 20% | 273 | 4% |
| Bihar | 395 | (43%) | 7809 | 81 | 3705 | 2386 | 25 | 34% | 40% | 3619 | 365 | 6% | 832 | 26% | 372 | 6% |
| Chandigarh | 10 | (100%) | 726 | 281 | 462 | 213 | 83 | 87% | 55% | 177 | 221 | 36% | 68 | 24% | 119 | 19% |
| Chhatisgarh | 222 | (100%) | 5981 | 108 | 3246 | 2640 | 48 | 59% | 54% | 2237 | 501 | 9% | 445 | 14% | 216 | 4% |
| Delhi | 160 | (100%) | 13437 | 335 | 6941 | 3724 | 93 | 98% | 58% | 2710 | 4268 | 40% | 1608 | 30% | 1749 | 16% |
| Goa | 14 | (100%) | 429 | 121 | 272 | 174 | 49 | 61% | 59% | 122 | 64 | 18% | 64 | 27% | 0 | 0% |
| Gujarat | 549 | (100%) | 20308 | 148 | 14907 | 8191 | 60 | 75% | 67% | 3983 | 2478 | 17% | 4318 | 35% | 878 | 6% |
| Haryana | 233 | (100%) | 10004 | 172 | 6632 | 3773 | 65 | 68% | 62% | 2286 | 1594 | 21% | 1877 | 33% | 418 | 5% |
| Himachal Pradesh | 65 | (100%) | 4194 | 259 | 2385 | 1511 | 93 | 98% | 64% | 843 | 1020 | 30% | 645 | 30% | 107 | 3% |
| Jammu & Kashmir | 65 | (58%) | 1104 | 83 | 540 | 417 | 31 | 33% | 59% | 294 | 295 | 29% | 75 | 15% | 24 | 2% |
| Jharkhand | 260 | (89%) | 6493 | 112 | 3373 | 2614 | 46 | 61% | 48% | 2819 | 330 | 6% | 555 | 18% | 240 | 4% |
| Karnataka | 562 | (100%) | 17955 | 128 | 11463 | 7229 | 51 | 69% | 61% | 4702 | 2935 | 20% | 2320 | 24% | 744 | 5% |
| Kerala | 330 | (100%) | 6383 | 77 | 3719 | 2877 | 35 | 46% | 69% | 1276 | 1504 | 27% | 563 | 16% | 220 | 4% |
| Madhya Pradesh | 659 | (100%) | 19262 | 117 | 13022 | 7839 | 48 | 59% | 57% | 6009 | 1658 | 11% | 3085 | 28% | 515 | 3% |
| Maharashtra | 1050 | (100%) | 36579 | 139 | 19426 | 13993 | 53 | 67% | 55% | 11236 | 5692 | 18% | 3878 | 22% | 1980 | 6% |
| Manipur | 27 | (100%) | 1390 | 210 | 412 | 319 | 48 | 64% | 38% | 515 | 279 | 25% | 107 | 25% | 129 | 12% |
| Meghalaya | 26 | (100%) | 901 | 141 | 417 | 277 | 43 | 58% | 54% | 232 | 189 | 27% | 105 | 27% | 49 | 7% |
| Mizoram | 10 | (100%) | 550 | 223 | 188 | 135 | 55 | 73% | 43% | 182 | 161 | 34% | 48 | 26% | 37 | 8% |
| Nagaland | 24 | (100%) | 924 | 152 | 340 | 328 | 54 | 72% | 56% | 258 | 166 | 22% | 145 | 31% | 82 | 11% |
| Orissa | 389 | (100%) | 11849 | 122 | 7421 | 5610 | 58 | 68% | 64% | 3189 | 1775 | 17% | 868 | 13% | 373 | 4% |
| Pondicherry | 10 | (100%) | 326 | 124 | 359 | 132 | 50 | 53% | 66% | 67 | 73 | 27% | 48 | 27% | 3 | 1% |
| Punjab | 261 | (100%) | 8520 | 131 | 5327 | 3378 | 52 | 54% | 62% | 2077 | 1619 | 23% | 1178 | 26% | 346 | 5% |
| Rajasthan | 624 | (100%) | 29754 | 191 | 19897 | 11363 | 73 | 91% | 56% | 8827 | 3309 | 14% | 5544 | 33% | 1197 | 5% |
| Sikkim | 6 | (100%) | 517 | 342 | 259 | 178 | 118 | 157% | 64% | 98 | 114 | 29% | 79 | 30% | 58 | 15% |
| Tamil Nadu | 648 | (100%) | 24185 | 149 | 14113 | 9937 | 61 | 82% | 57% | 7413 | 4369 | 20% | 2018 | 17% | 2036 | 9% |
| Tripura | 24 | (72%) | 396 | 65 | 257 | 219 | 36 | 48% | 73% | 83 | 54 | 15% | 47 | 18% | 4 | 1% |
| Uttar Pradesh | 1635 | (90%) | 48522 | 132 | 29711 | 19691 | 54 | 57% | 54% | 16937 | 4803 | 12% | 6398 | 25% | 2583 | 6% |
| Uttaranchal | 91 | (100%) | 2982 | 131 | 2068 | 1266 | 56 | 59% | 61% | 797 | 358 | 15% | 515 | 29% | 100 | 4% |
| West Bengal | 857 | (100%) | 29428 | 137 | 17950 | 13586 | 63 | 85% | 66% | 7133 | 3907 | 16% | 3036 | 18% | 1388 | 6% |
| Grand Total | 10302 | (93%) | 346264 | 138 | 209961 | 138718 | 55 | 74% | 57% | 102586 | 47189 | 16% | 44546 | 24% | 16831 | 6% |

NR indicate states have not reported till 31st August 2005; Values for grey areas are not expected

Estimated New Smear Positive cases / lakh population based on ARTI data for North Zone (Chandigarh, Delhi, Haryana, Himachal Pradesh, Jammu & Kashmir, Punjab, Uttar Pradesh, Uttaranchal) is 95; East Zone (Andaman & Nicobar, Arunachal Pradesh, Assam, Bihar, Jharkhand, Manipur, Meghalaya, Mizoram, Nagaland, Sikkim, Tripura, West Bengal) is 75; South Zone (Andhra Pradesh, Karnataka, Kerala, Lakshdweep, Pondicherry, Tamil Nadu) is 75 and West Zone (Chhattisgarh, Dadra & Nagar Haveli, Daman & Diu, Goa, Gujarat, Madhya Pradesh, Maharashtra, Rajasthan) is 80; Orissa is 85

α - Projected population based on census population of 2001 is used for calculation of case-detection rate. 1 lakh = 100,000 population

β - Total patients registered for treatment includes New sputum smear positive, New smear negative, New extra pulmonary, smear positive retreatment cases & 'Others'

γ - Smear Positive patients diagnosed include new sputum smear positive patients and smear positive retreatment cases.

**Performance of RNTCP Case Detection (2005, second quarter), Smear Conversion (2005, first quarter),
and Treatment Outcomes (2004, second quarter)**

| State | 3 month conversion rate of new smear positive patients ^δ | Cure rate of new smear positive patients ^ε | Success rate of new smear positive patients ^ε | No. of suspects examined | Suspects examined per lakh population | % of S+ve cases among suspects | % smear positive patients living in the district placed on DOTS | No (%) of patients put on Non-DOTS treatment regimen | | No (%) of Initial defaulters | No (%) of NSP cases started RNTCP DOTS within 7 days of diagnosis | | No (%) of NSP cases registered within one month of starting RNTCP DOTS treatment | | No (%) of interviewed NSP cases who received DOT during IP as per guidelines | | No (%) of cured NSP cases having end of treatment follow up sputum done within 7 days of last dose | | |
|--------------------|---|---|--|--------------------------|---------------------------------------|--------------------------------|---|--|-----------|------------------------------|---|--------------|--|---------------|--|--------------|--|--------------|------------|
| | | | | | | | | No | % | | No | % | No | % | No | % | No | % | |
| Andhra Pradesh | 89% | 84% | 87% | 106993 | 134 | 15% | 85% | 119 | 1% | 2117 | 14% | 8397 | 82% | 10355 | 92% | 2481 | 58% | 6372 | 62% |
| Arunachal Pradesh | 91% | 92% | 93% | 2749 | 230 | 12% | 95% | 7 | 2% | 1 | 0% | 201 | 92% | 158 | 72% | 191 | 87% | 141 | 90% |
| Assam | 86% | 77% | 80% | 27323 | 96 | 17% | 91% | 105 | 2% | 340 | 8% | 2835 | 87% | 3201 | 98% | 2420 | 85% | 2007 | 82% |
| Bihar | 86% | 85% | 88% | 23111 | 59 | 16% | 90% | 2 | 0% | 277 | 8% | 685 | 82% | 703 | 93% | NR | NR | NR | NR |
| Chandigarh | 90% | 87% | 87% | 3901 | 378 | 12% | 85% | 8 | 2% | 41 | 12% | 166 | 78% | 209 | 98% | 52 | 98% | 166 | 91% |
| Chhatisgarh | 86% | 84% | 86% | 20784 | 94 | 16% | 93% | 22 | 1% | 214 | 7% | 2127 | 81% | 2596 | 98% | 390 | 77% | 1329 | 74% |
| Delhi | 90% | 87% | 88% | 44175 | 275 | 16% | 90% | 201 | 4% | 390 | 7% | 4470 | 88% | 5084 | 100% | 4099 | 81% | 4415 | 90% |
| Goa | 81% | | | 2624 | 185 | 10% | 79% | 12 | 5% | 42 | 17% | 148 | 85% | 170 | 98% | 63 | 100% | | |
| Gujarat | 90% | 85% | 86% | 72284 | 132 | 21% | 91% | 226 | 2% | 966 | 7% | 6644 | 81% | 7822 | 96% | 3281 | 86% | 5580 | 75% |
| Haryana | 86% | 80% | 82% | 41484 | 178 | 16% | 91% | 54 | 1% | 466 | 8% | 1854 | 89% | 2154 | 100% | 816 | 80% | 1733 | 91% |
| Himachal Pradesh | 91% | 88% | 90% | 18624 | 287 | 13% | 85% | 41 | 2% | 295 | 14% | 341 | 93% | 232 | 98% | 263 | 92% | 269 | 77% |
| Jammu & Kashmir | 83% | 86% | 86% | 5834 | 90 | 9% | 97% | 13 | 3% | 0 | 0% | NR | NR | NR | NR | NR | NR | NR | NR |
| Jharkhand | 89% | 88% | 91% | 22172 | 85 | 15% | 91% | 12 | 0% | 198 | 6% | 2284 | 88% | 2537 | 97% | NR | 65% | 1237 | 70% |
| Karnataka | 85% | 81% | 83% | 89524 | 159 | 13% | 90% | 51 | 1% | 844 | 9% | 4697 | 80% | 5737 | 86% | NR | 66% | 3491 | 76% |
| Kerala | 84% | 85% | 87% | 54740 | 166 | 7% | 94% | 31 | 1% | 198 | 6% | 2548 | 88% | 2661 | 92% | 418 | 83% | 1780 | 73% |
| Madhya Pradesh | 86% | 78% | 83% | 64242 | 98 | 20% | 86% | 170 | 1% | 1079 | 9% | 4994 | 80% | 6183 | 95% | 2008 | 63% | 3070 | 73% |
| Maharashtra | 90% | 86% | 87% | 134013 | 128 | 14% | 93% | 192 | 1% | 1046 | 6% | 10554 | 87% | 11675 | 94% | 3502 | 57% | 9647 | 86% |
| Manipur | 91% | 87% | 87% | 3960 | 149 | 10% | 98% | 1 | 0% | 6 | 2% | 352 | 98% | 322 | 90% | 300 | 90% | 313 | 90% |
| Meghalaya | 83% | 73% | 78% | 2853 | 111 | 15% | 97% | 1 | 0% | 2 | 0% | 123 | 92% | 133 | 99% | 122 | 91% | 116 | 79% |
| Mizoram | 92% | 85% | 86% | 1681 | 170 | 11% | 97% | 2 | 1% | 2 | 1% | NR | NR | NR | NR | NR | NR | NR | NR |
| Nagaland | 86% | 90% | 92% | 2727 | 112 | 12% | 99% | 2 | 1% | 0 | 0% | 327 | 100% | 328 | 100% | 90 | 91% | 190 | 97% |
| Orissa | 83% | 73% | 82% | 43175 | 111 | 17% | 85% | 54 | 1% | 562 | 8% | 655 | 87% | 856 | 100% | 422 | 62% | 734 | 84% |
| Pondicherry | 80% | 66% | 72% | 3241 | 309 | 11% | 86% | 12 | 5% | 21 | 9% | NR | NR | NR | NR | NR | NR | NR | NR |
| Punjab | 88% | 84% | 86% | 40341 | 155 | 13% | 88% | 118 | 2% | 482 | 10% | 2963 | 88% | 3226 | 96% | 495 | 92% | 1599 | 91% |
| Rajasthan | 90% | 86% | 89% | 93448 | 150 | 21% | 88% | 177 | 1% | 1980 | 11% | 8134 | 72% | 9754 | 86% | 1509 | 87% | 8042 | 80% |
| Sikkim | 87% | 86% | 86% | 2203 | 364 | 12% | 95% | 3 | 1% | 9 | 4% | 162 | 91% | 178 | 100% | 84 | 97% | 132 | 99% |
| Tamil Nadu | 91% | 88% | 89% | 162745 | 251 | 9% | 89% | 118 | 1% | 1179 | 10% | 7349 | 76% | 8991 | 93% | 2705 | 61% | 6436 | 77% |
| Tripura | 86% | | | 1827 | 75 | 14% | 93% | 4 | 2% | 7 | 3% | NR | NR | NR | NR | NR | NR | | |
| Uttar Pradesh | 89% | 84% | 87% | 188889 | 115 | 16% | 88% | 162 | 1% | 3264 | 11% | 11167 | 84% | 12555 | 95% | 2527 | 51% | 7657 | 81% |
| Uttaranchal | 93% | 85% | 86% | 15217 | 167 | 14% | 96% | 30 | 2% | 37 | 2% | NR | NR | NR | NR | NR | NR | NR | NR |
| West Bengal | 89% | 86% | 88% | 131350 | 153 | 14% | 92% | 74 | 0% | 1077 | 6% | 5165 | 79% | 6193 | 89% | 805 | 83% | 4520 | 81% |
| Grand Total | 89% | 84% | 86% | 1428234 | 139 | 15% | 89% | 2024 | 1% | 17142 | 9% | 90554 | 82% | 105260 | 93% | 32311 | 69% | 71833 | 79% |

NR indicate states have not reported till 31st August 2005; Values for grey areas are not expected

Estimated New Smear Positive cases / lakh population based on ARTI data for North Zone (Chandigarh, Delhi, Haryana, Himachal Pradesh, Jammu & Kashmir, Punjab, Uttar Pradesh, Uttaranchal) is 95; East Zone (Andaman & Nicobar, Arunachal Pradesh, Assam, Bihar, Jharkhand, Manipur, Meghalaya, Mizoram, Nagaland, Sikkim, Tripura, West Bengal) is 75; South Zone (Andhra Pradesh, Karnataka, Kerala, Lakshdweep, Pondicherry, Tamil Nadu) is 75 and West Zone (Chhattisgarh, Dadra & Nagar Haveli, Daman & Diu, Goa, Gujarat, Madhya Pradesh, Maharashtra, Rajasthan) is 80; Orissa is 85

δ - Smear conversion rate not expected for states that began implementing RNTCP during 2nd quarter 2005

ε - Cure rate and success rate are not expected for states that began implementing RNTCP after 2nd quarter of 2004

Treatment outcome of New cases for 2nd quarter 2004

| Implementing states | New Smear Positive * | | | | | | New Smear Negative # | | | | | New Extra Pulmonary # | | | | |
|---------------------|----------------------|-----------|------|---------|-----------|-----------|----------------------|------|---------|-----------|-----------|-----------------------|------|---------|-----------|-----------|
| | Cure | Completed | Died | Failure | Defaulted | Trans-out | Completed | Died | Failure | Defaulted | Trans-out | Completed | Died | Failure | Defaulted | Trans-out |
| Andhra Pradesh | 84.0% | 2.9% | 5.3% | 2.7% | 5.0% | 0.2% | 87.1% | 4.7% | 0.9% | 7.2% | 0.2% | 92.1% | 2.8% | 0.4% | 4.6% | 0.1% |
| Arunachal Pradesh | 91.7% | 1.2% | 2.4% | 3.0% | 1.2% | 0.6% | 85.5% | 2.9% | 2.3% | 9.2% | 0.0% | 88.7% | 0.0% | 1.4% | 8.5% | 1.4% |
| Assam | 76.7% | 2.9% | 5.5% | 3.3% | 10.6% | 1.0% | 80.7% | 4.5% | 1.0% | 12.5% | 1.4% | 85.8% | 2.9% | 0.2% | 10.2% | 0.9% |
| Bihar | 85.2% | 2.4% | 3.9% | 1.1% | 7.0% | 0.3% | 91.2% | 1.9% | 0.6% | 6.2% | 0.1% | 93.0% | 0.0% | 0.0% | 6.1% | 0.9% |
| Chandigarh | 86.7% | 0.5% | 2.9% | 3.3% | 5.2% | 1.4% | 92.3% | 2.6% | 0.0% | 5.1% | 0.0% | 95.5% | 1.1% | 0.0% | 2.8% | 0.6% |
| Chhatisgarh | 84.2% | 1.6% | 5.0% | 1.5% | 7.2% | 0.4% | 86.1% | 3.7% | 0.4% | 9.5% | 0.3% | 92.4% | 1.8% | 0.3% | 5.2% | 0.3% |
| Delhi | 87.2% | 0.8% | 2.2% | 3.7% | 5.3% | 0.8% | 92.1% | 1.4% | 1.5% | 4.4% | 0.7% | 96.1% | 0.7% | 0.2% | 2.5% | 0.5% |
| Goa | | | | | | | | | | | | | | | | |
| Gujarat | 85.0% | 0.5% | 3.7% | 3.4% | 6.6% | 0.8% | 85.1% | 3.1% | 1.3% | 9.9% | 0.6% | 89.2% | 1.9% | 0.2% | 8.4% | 0.4% |
| Haryana | 79.7% | 2.2% | 4.7% | 3.8% | 8.9% | 0.6% | 83.5% | 4.8% | 2.1% | 9.3% | 0.3% | 92.4% | 1.3% | 0.5% | 5.4% | 0.4% |
| Himachal Pradesh | 88.2% | 2.2% | 3.1% | 2.6% | 3.7% | 0.1% | 88.6% | 4.3% | 0.8% | 6.1% | 0.1% | 95.0% | 1.3% | 0.3% | 3.5% | 0.0% |
| Jammu & Kashmir | 86.0% | 0.0% | 5.6% | 0.0% | 8.4% | 0.0% | 83.3% | 2.6% | 0.0% | 12.8% | 1.3% | 87.5% | 3.1% | 0.0% | 9.4% | 0.0% |
| Jharkhand | 88.1% | 2.8% | 2.8% | 0.3% | 5.8% | 0.1% | 91.6% | 1.1% | 0.3% | 6.9% | 0.1% | 93.7% | 1.1% | 0.0% | 5.2% | 0.0% |
| Karnataka | 81.5% | 1.6% | 5.8% | 3.0% | 7.7% | 0.3% | 83.4% | 6.1% | 0.9% | 9.2% | 0.3% | 89.0% | 4.7% | 0.4% | 5.5% | 0.4% |
| Kerala | 85.4% | 2.0% | 4.0% | 3.4% | 5.0% | 0.2% | 87.0% | 5.1% | 0.6% | 6.9% | 0.4% | 91.8% | 3.7% | 0.1% | 4.0% | 0.3% |
| Madhya Pradesh | 78.4% | 4.5% | 4.4% | 2.6% | 9.7% | 0.3% | 85.8% | 3.1% | 0.8% | 10.1% | 0.1% | 93.0% | 1.4% | 0.1% | 5.1% | 0.3% |
| Maharashtra | 85.9% | 1.0% | 5.0% | 2.5% | 4.9% | 0.7% | 86.9% | 4.1% | 0.9% | 7.2% | 0.5% | 90.6% | 2.7% | 0.3% | 6.0% | 0.5% |
| Manipur | 86.9% | 0.3% | 2.6% | 0.5% | 9.7% | 0.0% | 85.1% | 3.7% | 0.6% | 10.4% | 0.2% | 91.8% | 0.7% | 0.0% | 7.1% | 0.4% |
| Meghalaya | 73.0% | 5.1% | 4.3% | 6.3% | 10.8% | 0.6% | 82.4% | 7.0% | 1.2% | 9.4% | 0.0% | 89.7% | 2.7% | 0.0% | 6.5% | 1.1% |
| Mizoram | 85.4% | 0.6% | 5.8% | 2.3% | 4.7% | 1.2% | 83.3% | 4.2% | 0.0% | 11.1% | 1.4% | 91.8% | 3.0% | 0.0% | 4.5% | 0.7% |
| Nagaland | 90.3% | 1.4% | 2.8% | 3.2% | 2.3% | 0.0% | 91.0% | 1.8% | 0.0% | 7.2% | 0.0% | 88.2% | 3.4% | 0.8% | 7.6% | 0.0% |
| Orissa | 72.8% | 9.4% | 5.5% | 1.6% | 10.3% | 0.7% | 84.8% | 4.7% | 0.6% | 9.4% | 0.1% | 88.2% | 3.6% | 0.2% | 7.0% | 0.2% |
| Pondicherry | 66.5% | 5.8% | 6.4% | 1.7% | 19.1% | 0.6% | 71.9% | 5.3% | 3.5% | 19.3% | 0.0% | 89.3% | 0.0% | 0.0% | 7.1% | 3.6% |
| Punjab | 83.6% | 2.2% | 3.9% | 2.8% | 7.0% | 0.5% | 88.2% | 3.0% | 1.2% | 7.2% | 0.4% | 95.2% | 1.2% | 0.2% | 3.2% | 0.3% |
| Rajasthan | 86.2% | 2.3% | 2.9% | 1.8% | 6.6% | 0.2% | 88.7% | 2.7% | 1.0% | 7.6% | 0.1% | 91.1% | 1.3% | 0.1% | 7.3% | 0.1% |
| Sikkim | 85.9% | 0.0% | 3.2% | 9.0% | 1.9% | 0.0% | 94.0% | 3.7% | 0.0% | 2.2% | 0.0% | 92.2% | 1.7% | 0.9% | 3.5% | 1.7% |
| Tamil Nadu | 87.8% | 0.8% | 4.3% | 1.9% | 4.9% | 0.3% | 91.2% | 3.8% | 0.5% | 4.3% | 0.2% | 94.9% | 2.1% | 0.1% | 2.8% | 0.2% |
| Tripura | | | | | | | | | | | | | | | | |
| Uttar Pradesh | 84.0% | 2.7% | 3.5% | 1.6% | 8.1% | 0.1% | 88.4% | 2.3% | 0.6% | 8.7% | 0.1% | 93.9% | 0.8% | 0.1% | 5.2% | 0.1% |
| Uttaranchal | 85.0% | 0.5% | 3.7% | 3.3% | 7.3% | 0.1% | 90.3% | 2.1% | 1.3% | 5.8% | 0.5% | 93.7% | 2.4% | 0.0% | 3.9% | 0.0% |
| West Bengal | 86.4% | 1.1% | 3.5% | 2.3% | 6.3% | 0.3% | 86.6% | 4.0% | 0.8% | 8.3% | 0.3% | 92.5% | 2.5% | 0.2% | 4.6% | 0.1% |
| Grand Total | 84.0% | 2.2% | 4.2% | 2.4% | 6.8% | 0.4% | 87.3% | 3.6% | 0.9% | 7.9% | 0.3% | 92.3% | 2.1% | 0.2% | 5.1% | 0.3% |

Values for grey areas are not expected

* - Treatment success for New Smear Positive is cured and treatment completed.

- Treatment success for New Smear Negative and New Extra Pulmonary are treatment completed.

Outcome of Smear Positive Retreatment cases for India, 2nd quarter 2004 (excluding "Others")

| Type of retreatment case | Cured | Success | Died | Failure | Defaulted | Transferred out | No. registered |
|--------------------------|--------------|--------------|-------------|-------------|--------------|-----------------|----------------|
| Relapse | 70.0% | 74.9% | 7.0% | 4.7% | 12.5% | 0.5% | 16563 |
| Failure | 56.7% | 62.5% | 7.8% | 12.7% | 16.6% | 0.6% | 4178 |
| Treatment after default | 63.7% | 70.1% | 6.9% | 4.2% | 18.2% | 0.7% | 18120 |
| Total | 65.7% | 71.3% | 7.1% | 5.3% | 15.6% | 0.6% | 38861 |

State-wise outcome of Smear Positive Retreatment cases for 2nd quarter 2004, (excluding "Others")

| Implementing states | Cured | Success | Died | Failure | Defaulted | Transferred out | No. registered |
|---------------------|--------------|--------------|-------------|-------------|--------------|-----------------|----------------|
| Andhra Pradesh | 59.9% | 70.3% | 9.8% | 6.3% | 13.5% | 0.1% | 3056 |
| Arunachal Pradesh | 76.9% | 77.9% | 4.8% | 8.7% | 8.7% | 0.0% | 104 |
| Assam | 59.2% | 65.2% | 7.5% | 5.0% | 19.1% | 3.2% | 912 |
| Bihar | 74.8% | 82.2% | 7.0% | 1.3% | 9.4% | 0.0% | 298 |
| Chandigarh | 77.3% | 78.8% | 6.1% | 7.6% | 7.6% | 0.0% | 66 |
| Chhatisgarh | 61.6% | 69.1% | 7.0% | 5.3% | 18.5% | 0.2% | 417 |
| Delhi | 72.2% | 73.8% | 5.5% | 5.4% | 13.6% | 1.7% | 1544 |
| Goa | | | | | | | |
| Gujarat | 57.4% | 63.2% | 6.7% | 6.5% | 22.6% | 1.0% | 4418 |
| Haryana | 67.1% | 73.5% | 6.4% | 6.3% | 13.2% | 0.5% | 1928 |
| Himachal Pradesh | 75.8% | 79.6% | 7.0% | 6.4% | 7.0% | 0.0% | 658 |
| Jammu & Kashmir | 69.4% | 69.4% | 8.3% | 13.9% | 8.3% | 0.0% | 36 |
| Jharkhand | 82.1% | 85.8% | 4.3% | 2.6% | 7.2% | 0.0% | 346 |
| Karnataka | 58.1% | 63.9% | 8.7% | 6.9% | 20.2% | 0.4% | 1855 |
| Kerala | 65.3% | 71.0% | 7.6% | 5.3% | 15.4% | 0.8% | 473 |
| Madhya Pradesh | 63.8% | 71.3% | 6.6% | 5.1% | 16.6% | 0.3% | 2033 |
| Maharashtra | 63.0% | 67.9% | 8.8% | 5.8% | 16.9% | 0.8% | 3686 |
| Manipur | 74.0% | 75.0% | 3.0% | 7.0% | 15.0% | 0.0% | 100 |
| Meghalaya | 52.8% | 60.4% | 7.5% | 15.1% | 17.0% | 0.0% | 106 |
| Mizoram | 62.2% | 64.4% | 8.9% | 13.3% | 13.3% | 0.0% | 45 |
| Nagaland | 76.5% | 79.0% | 4.9% | 7.4% | 9.9% | 0.0% | 81 |
| Orissa | 51.4% | 64.4% | 5.7% | 4.6% | 16.2% | 0.0% | 825 |
| Pondicherry | 41.7% | 56.3% | 6.3% | 0.0% | 37.5% | 0.0% | 48 |
| Punjab | 66.5% | 77.2% | 7.3% | 4.3% | 10.2% | 0.9% | 737 |
| Rajasthan | 73.2% | 78.3% | 5.9% | 3.1% | 12.3% | 0.4% | 5466 |
| Sikkim | 63.8% | 68.1% | 6.4% | 19.1% | 6.4% | 0.0% | 47 |
| Tamil Nadu | 67.4% | 69.8% | 7.8% | 6.0% | 15.6% | 0.7% | 2012 |
| Tripura | | | | | | | |
| Uttar Pradesh | 69.5% | 74.6% | 6.6% | 3.7% | 14.8% | 0.2% | 4627 |
| Uttaranchal | 71.3% | 73.3% | 6.3% | 7.7% | 12.3% | 0.5% | 415 |
| West Bengal | 68.4% | 71.7% | 5.9% | 6.3% | 15.8% | 0.3% | 2522 |
| Grand Total | 65.7% | 71.3% | 7.1% | 5.3% | 15.6% | 0.6% | 38861 |

Values for grey areas are not expected

Programme infrastructure and Staffing for 2nd quarter 2005

| Implementing states | Total no. of Districts / DTC | Implementing district details | | | Other sectors involved in RNTCP | | | Number of key staff in position | | | | | |
|---------------------|------------------------------|-------------------------------|-------------|--------------|---------------------------------|-------------|-----------------|---------------------------------|------------|-------------|-------------|-------------|--------------|
| | | No. of districts / DTC | No. of TUs | No. of MCs | NGO | PP | Medical College | DTO | 2nd MO | MO-TC | STS | STLS | LT |
| Andhra Pradesh | 24 | 24 | 164 | 856 | 122 | 39 | 11 | 17 | 16 | 155 | 158 | 159 | 860 |
| Arunachal Pradesh | 6 | 6 | 13 | 32 | 9 | 0 | 0 | 6 | 2 | 12 | 13 | 13 | 27 |
| Assam | 23 | 23 | 60 | 317 | 46 | 76 | 3 | 17 | 9 | 55 | 65 | 66 | 316 |
| Bihar | 38 | 14 | 62 | 283 | 30 | 71 | 5 | 7 | 12 | 60 | 68 | 57 | 190 |
| Chandigarh | 1 | 1 | 2 | 13 | 12 | 179 | 2 | 1 | 0 | 2 | 1 | 4 | 13 |
| Chhatisgarh | 16 | 16 | 62 | 286 | 17 | 463 | 2 | 16 | 1 | 57 | 59 | 59 | 275 |
| Delhi | 21 | 21 | 33 | 176 | 84 | 851 | 5 | 18 | 24 | 26 | 37 | 31 | 159 |
| Goa | 2 | 2 | 3 | 18 | 1 | 1 | 1 | 2 | 0 | 3 | 4 | 3 | 23 |
| Gujarat | 27 | 27 | 125 | 627 | 211 | 2014 | 11 | 18 | 24 | 118 | 124 | 125 | 635 |
| Haryana | 19 | 19 | 45 | 203 | 32 | 154 | 3 | 16 | 10 | 39 | 44 | 45 | 229 |
| Himachal Pradesh | 12 | 12 | 40 | 168 | 11 | 23 | 2 | 12 | 5 | 36 | 39 | 38 | 170 |
| Jammu & Kashmir | 14 | 6 | 18 | 67 | 0 | 4 | 2 | 3 | 6 | 20 | 21 | 21 | 81 |
| Jharkhand | 22 | 20 | 46 | 248 | 43 | 21 | 3 | 17 | 12 | 43 | 44 | 43 | 220 |
| Karnataka | 28 | 28 | 114 | 627 | 65 | 610 | 29 | 25 | 12 | 111 | 113 | 115 | 578 |
| Kerala | 14 | 14 | 67 | 495 | 58 | 378 | 12 | 11 | 12 | 64 | 64 | 68 | 464 |
| Madhya Pradesh | 45 | 45 | 142 | 733 | 27 | 91 | 5 | 42 | 10 | 133 | 129 | 134 | 685 |
| Maharashtra | 48 | 48 | 209 | 1081 | 176 | 2718 | 44 | 42 | 44 | 185 | 204 | 204 | 1133 |
| Manipur | 9 | 9 | 11 | 45 | 79 | 3 | 1 | 9 | 3 | 2 | 9 | 13 | 41 |
| Meghalaya | 7 | 7 | 10 | 46 | 15 | 9 | 1 | 7 | 5 | 10 | 10 | 10 | 50 |
| Mizoram | 8 | 8 | 9 | 27 | 1 | 0 | 0 | 8 | 1 | 5 | 9 | 9 | 28 |
| Nagaland | 8 | 8 | 8 | 30 | 4 | 0 | 0 | 7 | 2 | 8 | 8 | 8 | 37 |
| Orissa | 31 | 31 | 63 | 402 | 21 | 8 | 3 | 28 | 13 | 57 | 119 | 77 | 477 |
| Pondicherry | 1 | 1 | 4 | 11 | 1 | 4 | 3 | 1 | 0 | 4 | 5 | 4 | 11 |
| Punjab | 17 | 17 | 51 | 279 | 45 | 167 | 6 | 17 | 2 | 50 | 47 | 44 | 275 |
| Rajasthan | 32 | 32 | 145 | 713 | 111 | 239 | 8 | 32 | 20 | 139 | 137 | 147 | 700 |
| Sikkim | 4 | 4 | 5 | 19 | 7 | 4 | 1 | 4 | 0 | 5 | 5 | 5 | 23 |
| Tamil Nadu | 29 | 29 | 138 | 731 | 202 | 1323 | 21 | 21 | 26 | 116 | 132 | 137 | 723 |
| Tripura | 4 | 2 | 5 | 33 | 0 | 0 | 0 | 1 | 0 | 4 | 5 | 5 | 15 |
| Uttar Pradesh | 70 | 59 | 297 | 1244 | 83 | 98 | 12 | 42 | 68 | 271 | 282 | 285 | 1068 |
| Uttaranchal | 13 | 13 | 30 | 145 | 8 | 4 | 1 | 13 | 11 | 25 | 30 | 30 | 140 |
| West Bengal | 19 | 19 | 177 | 866 | 97 | 235 | 9 | 19 | 12 | 164 | 166 | 161 | 853 |
| Grand Total | 612 | 565 | 2158 | 10821 | 1618 | 9787 | 206 | 479 | 362 | 1979 | 2151 | 2120 | 10499 |

Performance of RNTCP Case Detection (2005, second quarter), Smear Conversion (2005, first quarter), and Treatment Outcomes (2004, second quarter)

| State | District | Population (in lakh) covered by RNTCP ^a | Total patients registered for treatment ^b | Annualized total case detection rate | No of Smear positive patients diagnosed ^c | New smear positive patients registered for treatment | Annualized new smear positive case detection rate (%) | % new sputum positive out of total new pulmonary cases | No of new smear negative cases registered for treatment | No of new EP cases registered for treatment | % of new EP cases out of all new cases | No of smear positive retreatment cases registered for treatment | % of retreatment cases out of all smear positive cases | No (%) of pediatric cases out of all New cases | | |
|-------------------|---------------|--|--|--------------------------------------|--|--|---|--|---|---|--|---|--|--|-----|----|
| Andhra Pradesh | Adilabad | 26 | 711 | 109 | 605 | 418 | 64 | 85% | 69% | 186 | 16 | 3% | 91 | 18% | 9 | 1% |
| Andhra Pradesh | Anantapur | 38 | 1493 | 156 | 1009 | 653 | 68 | 91% | 56% | 506 | 123 | 10% | 185 | 22% | 13 | 1% |
| Andhra Pradesh | Bhadrachalam | 8 | 423 | 206 | 305 | 200 | 97 | 130% | 62% | 122 | 23 | 7% | 75 | 27% | 2 | 1% |
| Andhra Pradesh | Chittoor | 39 | 987 | 100 | 609 | 434 | 44 | 59% | 60% | 285 | 163 | 18% | 94 | 18% | 16 | 2% |
| Andhra Pradesh | Cuddapah | 27 | 1049 | 155 | 526 | 396 | 58 | 78% | 49% | 419 | 55 | 6% | 136 | 26% | 9 | 1% |
| Andhra Pradesh | East Godavari | 51 | 1731 | 135 | 903 | 601 | 47 | 62% | 48% | 656 | 248 | 16% | 179 | 23% | 131 | 9% |
| Andhra Pradesh | Guntur | 46 | 1838 | 158 | 1221 | 714 | 62 | 82% | 49% | 743 | 100 | 6% | 237 | 25% | 25 | 2% |
| Andhra Pradesh | Hyderabad | 39 | 1543 | 159 | 1128 | 580 | 60 | 80% | 57% | 429 | 381 | 27% | 114 | 16% | 60 | 4% |
| Andhra Pradesh | Karimnagar | 37 | 794 | 87 | 512 | 304 | 33 | 44% | 49% | 311 | 34 | 5% | 143 | 32% | 2 | 0% |
| Andhra Pradesh | Khammam | 19 | 781 | 166 | 583 | 388 | 82 | 110% | 61% | 252 | 29 | 4% | 110 | 22% | 11 | 2% |
| Andhra Pradesh | Krishna | 44 | 1302 | 117 | 879 | 560 | 50 | 67% | 55% | 450 | 72 | 7% | 174 | 24% | 33 | 3% |
| Andhra Pradesh | Kurnool | 37 | 1549 | 167 | 660 | 537 | 58 | 77% | 41% | 775 | 58 | 4% | 160 | 23% | 17 | 1% |
| Andhra Pradesh | Mahbubnagar | 37 | 1120 | 121 | 686 | 539 | 58 | 78% | 54% | 460 | 28 | 3% | 91 | 14% | 30 | 3% |
| Andhra Pradesh | Medak | 28 | 910 | 130 | 364 | 323 | 46 | 61% | 46% | 385 | 93 | 12% | 81 | 20% | 8 | 1% |
| Andhra Pradesh | Nalgonda | 34 | 1160 | 136 | 759 | 552 | 65 | 86% | 59% | 384 | 30 | 3% | 191 | 26% | 6 | 1% |
| Andhra Pradesh | Nellore | 28 | 806 | 115 | 623 | 362 | 52 | 69% | 64% | 208 | 46 | 7% | 158 | 30% | 2 | 0% |
| Andhra Pradesh | Nizamabad | 25 | 682 | 111 | 390 | 278 | 45 | 60% | 47% | 308 | 46 | 7% | 50 | 15% | 21 | 3% |
| Andhra Pradesh | Prakasam | 32 | 1046 | 130 | 491 | 421 | 52 | 70% | 47% | 471 | 59 | 6% | 88 | 17% | 1 | 0% |
| Andhra Pradesh | Rangareddi | 37 | 1144 | 124 | 783 | 501 | 54 | 72% | 61% | 318 | 140 | 15% | 163 | 25% | 19 | 2% |
| Andhra Pradesh | Srikakulam | 27 | 1071 | 161 | 452 | 409 | 61 | 82% | 46% | 487 | 94 | 9% | 81 | 17% | 41 | 4% |
| Andhra Pradesh | Visakhapatnam | 40 | 1220 | 122 | 661 | 512 | 51 | 68% | 55% | 415 | 166 | 15% | 102 | 17% | 28 | 3% |
| Andhra Pradesh | Vizianagaram | 24 | 963 | 163 | 668 | 482 | 82 | 109% | 73% | 182 | 147 | 18% | 138 | 22% | 36 | 4% |
| Andhra Pradesh | Warangal | 34 | 1034 | 122 | 698 | 478 | 56 | 75% | 57% | 368 | 39 | 4% | 141 | 23% | 9 | 1% |
| Andhra Pradesh | West Godavari | 40 | 1497 | 150 | 781 | 591 | 59 | 79% | 51% | 579 | 72 | 6% | 164 | 22% | 39 | 3% |
| Arunachal Pradesh | Along DTC | 1 | 32 | 113 | 11 | 9 | 32 | 42% | 53% | 8 | 5 | 23% | 5 | 36% | 0 | 0% |
| Arunachal Pradesh | Bomdila DTC | 2 | 87 | 191 | 47 | 38 | 83 | 111% | 70% | 16 | 13 | 19% | 13 | 25% | 2 | 3% |
| Arunachal Pradesh | Deomali DTC | 2 | 94 | 152 | 41 | 32 | 52 | 69% | 52% | 30 | 21 | 25% | 4 | 11% | 7 | 8% |
| Arunachal Pradesh | Pasighat DTC | 1 | 99 | 299 | 39 | 39 | 118 | 157% | 52% | 36 | 4 | 5% | 18 | 32% | 1 | 1% |
| Arunachal Pradesh | Tezu DTC | 2 | 90 | 163 | 47 | 46 | 83 | 111% | 73% | 17 | 6 | 9% | 14 | 23% | 0 | 0% |
| Arunachal Pradesh | Ziro DTC | 3 | 244 | 324 | 135 | 64 | 85 | 113% | 40% | 95 | 31 | 16% | 51 | 44% | 13 | 7% |
| Assam | Barpeta | 18 | 352 | 80 | 180 | 141 | 32 | 43% | 55% | 116 | 27 | 10% | 37 | 21% | 9 | 3% |
| Assam | Bongaigaon | 10 | 278 | 115 | 153 | 108 | 44 | 59% | 53% | 94 | 14 | 6% | 38 | 26% | 3 | 1% |
| Assam | Cachar | 15 | 292 | 76 | 193 | 112 | 29 | 39% | 51% | 106 | 20 | 8% | 38 | 25% | 14 | 6% |
| Assam | Darrang | 16 | 417 | 104 | 246 | 194 | 48 | 64% | 59% | 135 | 28 | 8% | 42 | 18% | 17 | 5% |
| Assam | Dhemaji | 6 | 131 | 86 | 92 | 70 | 46 | 61% | 60% | 46 | 6 | 5% | 6 | 8% | 4 | 3% |
| Assam | Dhubri | 18 | 553 | 126 | 299 | 218 | 50 | 66% | 50% | 217 | 14 | 3% | 71 | 25% | 7 | 2% |
| Assam | Dibrugarh | 13 | 628 | 200 | 366 | 239 | 76 | 101% | 64% | 133 | 186 | 33% | 54 | 18% | 51 | 9% |
| Assam | Goalpara | 9 | 240 | 109 | 144 | 114 | 52 | 69% | 65% | 62 | 14 | 7% | 25 | 18% | 3 | 2% |
| Assam | Golaghat | 10 | 218 | 86 | 116 | 76 | 30 | 40% | 49% | 80 | 20 | 11% | 30 | 28% | 6 | 3% |
| Assam | Hailakandi | 6 | 148 | 102 | 81 | 61 | 42 | 56% | 54% | 51 | 9 | 7% | 13 | 18% | 1 | 1% |
| Assam | Jorhat | 11 | 305 | 113 | 181 | 141 | 52 | 70% | 62% | 86 | 38 | 14% | 23 | 14% | 14 | 5% |
| Assam | Kamrup | 27 | 739 | 110 | 542 | 281 | 42 | 56% | 59% | 192 | 79 | 14% | 109 | 28% | 24 | 4% |
| Assam | Karbi Anglong | 9 | 379 | 174 | 163 | 102 | 47 | 62% | 38% | 170 | 36 | 12% | 42 | 29% | 14 | 5% |
| Assam | Karimganj | 11 | 232 | 86 | 130 | 94 | 35 | 47% | 53% | 82 | 10 | 5% | 20 | 18% | 4 | 2% |
| Assam | Kokrajhar | 10 | 371 | 149 | 167 | 154 | 62 | 82% | 45% | 192 | 6 | 2% | 13 | 8% | 12 | 3% |

Performance of RNTCP Case Detection (2005, second quarter), Smear Conversion (2005, first quarter), and Treatment Outcomes (2004, second quarter)

| State | District | 3 month conversion rate of new smear positive patients ⁵ | Cure rate of new smear positive patients ⁶ | Success rate of new smear positive patients ⁶ | No. of suspects examined | Suspects examined per lakh population | % of S+ve cases among suspects | % smear positive patients living in the district placed on DOTS | No (%) of patients put on Non-DOTS treatment regimen | | No (%) of Initial defaulters | No (%) of NSP cases started within 7 days of diagnosis | | No (%) of NSP cases registered within one month of starting RNTCP DOTS treatment | | No (%) of interviewed NSP cases who received DOT during IP as per guidelines | | No (%) of cured NSP cases having end of treatment follow-up sputum done within 7 days of last dose | | |
|-------------------|---------------|---|---|--|--------------------------|---------------------------------------|--------------------------------|---|--|-----|------------------------------|--|-----|--|-----|--|-----|--|-----|------|
| Andhra Pradesh | Adilabad | 88% | 66% | 79% | 2569 | 98 | 24% | 67% | 14 | 2% | 184 | 31% | 317 | 76% | 418 | 100% | 270 | 65% | 263 | 66% |
| Andhra Pradesh | Anantapur | 90% | 86% | 86% | 6603 | 172 | 15% | 89% | 0 | 0% | 105 | 11% | 490 | 93% | 514 | 98% | 136 | 90% | 341 | 61% |
| Andhra Pradesh | Bhadrachalam | 88% | 84% | 88% | 2220 | 271 | 14% | 100% | 1 | 0% | 0 | 0% | 178 | 89% | 175 | 88% | 37 | 71% | 147 | 71% |
| Andhra Pradesh | Chittoor | 85% | 86% | 86% | 5261 | 134 | 12% | 66% | 7 | 1% | 192 | 32% | 326 | 89% | 368 | 78% | 199 | 51% | 292 | 57% |
| Andhra Pradesh | Cuddapah | 90% | 85% | 86% | 2948 | 109 | 18% | 82% | 10 | 2% | 81 | 16% | 278 | 70% | 369 | 93% | 48 | 96% | 279 | 67% |
| Andhra Pradesh | East Godavari | 92% | 85% | 85% | 7244 | 141 | 12% | 66% | 14 | 2% | 281 | 32% | 454 | 76% | 589 | 98% | 70 | 38% | 361 | 80% |
| Andhra Pradesh | Guntur | 91% | 88% | 89% | 8708 | 188 | 14% | 82% | 2 | 0% | 172 | 18% | 651 | 86% | 729 | 96% | 392 | 58% | 499 | 71% |
| Andhra Pradesh | Hyderabad | 91% | 92% | 92% | 6360 | 164 | 18% | 60% | 1 | 0% | 396 | 40% | 635 | 97% | 648 | 100% | 28 | 67% | 322 | 55% |
| Andhra Pradesh | Karimnagar | 89% | 68% | 87% | 3092 | 84 | 17% | 83% | 15 | 3% | 70 | 14% | 222 | 73% | 223 | 73% | 50 | 63% | 195 | 86% |
| Andhra Pradesh | Khammam | 89% | 84% | 88% | 2975 | 158 | 20% | 95% | 4 | 1% | 24 | 4% | 313 | 81% | 367 | 95% | 30 | 37% | 169 | 55% |
| Andhra Pradesh | Krishna | 91% | 86% | 86% | 4995 | 112 | 18% | 93% | 3 | 0% | 61 | 7% | 463 | 83% | 546 | 98% | 300 | 83% | 214 | 54% |
| Andhra Pradesh | Kurnool | 91% | 86% | 87% | 3943 | 107 | 17% | 97% | 1 | 0% | 19 | 3% | 418 | 78% | 493 | 92% | 82 | 66% | 154 | 34% |
| Andhra Pradesh | Mahbubnagar | 88% | 83% | 83% | 3909 | 106 | 18% | 94% | 12 | 2% | 30 | 4% | 446 | 83% | 506 | 94% | 105 | 19% | 225 | 49% |
| Andhra Pradesh | Medak | 94% | 84% | 87% | 3364 | 120 | 11% | 100% | 1 | 0% | 0 | 0% | 245 | 76% | 255 | 79% | 55 | 44% | 163 | 71% |
| Andhra Pradesh | Nalgonda | 84% | 80% | 84% | 4724 | 138 | 16% | 93% | 1 | 0% | 55 | 7% | 76 | 92% | 388 | 70% | 25 | 50% | 359 | 76% |
| Andhra Pradesh | Nellore | 86% | 88% | 90% | 3167 | 113 | 20% | 87% | 0 | 0% | 52 | 13% | 224 | 62% | 301 | 83% | NR | NR | 192 | 56% |
| Andhra Pradesh | Nizamabad | 94% | 86% | 88% | 3013 | 122 | 13% | 90% | 6 | 2% | 32 | 8% | 214 | 78% | 267 | 97% | 69 | 63% | 258 | 85% |
| Andhra Pradesh | Prakasam | 77% | 68% | 83% | 3238 | 101 | 15% | 93% | 0 | 0% | 31 | 7% | NR | NR | 375 | 89% | NR | NR | 97 | 20% |
| Andhra Pradesh | Rangareddi | 89% | 86% | 87% | 5274 | 143 | 15% | 93% | 12 | 2% | 39 | 6% | 447 | 89% | 499 | 100% | 52 | 87% | 297 | 79% |
| Andhra Pradesh | Srikakulam | 91% | 87% | 93% | 3651 | 137 | 12% | 89% | 3 | 1% | 46 | 10% | 322 | 79% | 369 | 90% | 48 | 100% | 251 | 59% |
| Andhra Pradesh | Visakhapatnam | 95% | 91% | 92% | 5712 | 143 | 12% | 93% | 4 | 1% | 42 | 6% | 483 | 94% | 512 | 100% | 36 | 90% | 509 | 91% |
| Andhra Pradesh | Vizianagaram | 92% | 88% | 89% | 5391 | 228 | 12% | 93% | 0 | 0% | 48 | 7% | 407 | 84% | 475 | 99% | 154 | 90% | 237 | 56% |
| Andhra Pradesh | Warangal | 84% | 72% | 74% | 2861 | 84 | 24% | 77% | 5 | 1% | 154 | 22% | 255 | 61% | 378 | 90% | 10 | 33% | 88 | 25% |
| Andhra Pradesh | West Godavari | 94% | 92% | 92% | 5771 | 144 | 14% | 99% | 3 | 0% | 3 | 0% | 533 | 90% | 591 | 100% | 285 | 59% | 460 | 83% |
| Arunachal Pradesh | Along DTC | 93% | 100% | 100% | 114 | 100 | 10% | 90% | 0 | 0% | 1 | 10% | NR | NR | NR | NR | NR | NR | NR | NR |
| Arunachal Pradesh | Bomdila DTC | 91% | 100% | 100% | 355 | 194 | 13% | 96% | 2 | 4% | 0 | 0% | 38 | 100% | 38 | 100% | 38 | 100% | 35 | 95% |
| Arunachal Pradesh | Deomali DTC | 77% | 80% | 93% | 433 | 175 | 9% | 85% | 0 | 0% | 0 | 0% | 25 | 78% | 27 | 84% | 7 | 22% | 11 | 55% |
| Arunachal Pradesh | Pasighat DTC | 97% | 96% | 96% | 413 | 312 | 9% | 100% | 0 | 0% | 0 | 0% | 39 | 100% | 27 | 69% | 39 | 100% | 27 | 100% |
| Arunachal Pradesh | Tezu DTC | 91% | 95% | 95% | 473 | 214 | 10% | 98% | 1 | 2% | 0 | 0% | 44 | 96% | 2 | 4% | 46 | 100% | 39 | 100% |
| Arunachal Pradesh | Ziro DTC | 93% | 81% | 81% | 961 | 319 | 14% | 96% | 4 | 4% | 0 | 0% | 55 | 86% | 64 | 100% | 61 | 95% | 29 | 85% |
| Assam | Barpeta | 85% | 83% | 87% | 1356 | 77 | 13% | 98% | 2 | 1% | 2 | 1% | 122 | 87% | 141 | 100% | 141 | 100% | NR | NR |
| Assam | Bongaigaon | 84% | 64% | 72% | 892 | 92 | 17% | 91% | 0 | 0% | 14 | 9% | 91 | 84% | 107 | 99% | 55 | 51% | 78 | 89% |
| Assam | Cachar | 82% | 77% | 79% | 1313 | 85 | 15% | 78% | 4 | 2% | 39 | 20% | 54 | 81% | 112 | 100% | 60 | 90% | 40 | 74% |
| Assam | Darrang | 84% | 72% | 74% | 1568 | 97 | 16% | 96% | 2 | 1% | 7 | 3% | 188 | 97% | 194 | 100% | 178 | 92% | 149 | 72% |
| Assam | Dhemaji | 69% | 82% | 82% | 447 | 73 | 21% | 89% | 0 | 0% | 10 | 11% | 72 | 91% | 79 | 100% | 36 | 46% | 84 | 78% |
| Assam | Dhubri | 87% | 78% | 81% | 1270 | 73 | 24% | 95% | 1 | 0% | 13 | 4% | 205 | 87% | 228 | NR | 228 | NR | 142 | NR |
| Assam | Dibrugarh | 88% | 85% | 86% | 1672 | 133 | 22% | 89% | 7 | 2% | 27 | 8% | 227 | 95% | 221 | 92% | 227 | 95% | 213 | 85% |
| Assam | Goalpara | 89% | 69% | 70% | 675 | 77 | 21% | 97% | 1 | 1% | 3 | 2% | 113 | 99% | 114 | 100% | 14 | 93% | 74 | 90% |
| Assam | Golaghat | 86% | 71% | 78% | 602 | 59 | 19% | 92% | 4 | 4% | 5 | 5% | 69 | 93% | 74 | 100% | 74 | 100% | 49 | 89% |
| Assam | Hailakandi | 77% | 66% | 66% | 603 | 104 | 13% | 99% | 0 | 0% | 1 | 1% | 51 | 84% | 61 | NR | 61 | NR | 17 | NR |
| Assam | Jorhat | 83% | 67% | 75% | 1198 | 111 | 15% | 92% | 0 | 0% | 15 | 8% | 141 | 100% | 141 | 100% | 141 | 100% | 74 | 89% |
| Assam | Kamrup | 81% | 78% | 78% | 3426 | 127 | 16% | 83% | 5 | 1% | 74 | 16% | 152 | 54% | 266 | 95% | 72 | 26% | 194 | 96% |
| Assam | Karbi Anglong | 72% | | | 1083 | 124 | 15% | 86% | 0 | 0% | 9 | 6% | NR | NR | NR | NR | NR | NR | NR | NR |
| Assam | Karimganj | 85% | 50% | 57% | 907 | 84 | 14% | 90% | 0 | 0% | 13 | 10% | 94 | 83% | 113 | NR | 113 | NR | 41 | NR |
| Assam | Kokrajhar | 91% | 77% | 77% | 1072 | 108 | 16% | 100% | 70 | 42% | 0 | 0% | 161 | 96% | 167 | NR | 167 | NR | NR | NR |

Performance of RNTCP Case Detection (2005, second quarter), Smear Conversion (2005, first quarter), and Treatment Outcomes (2004, second quarter)

| State | District | Population (in lakh) covered by RNTCP ^a | Total patients registered for treatment ^b | Annualized total case detection rate | No of Smear positive patients diagnosed ^c | New smear positive patients registered for treatment | Annualized new smear positive case detection rate (%) | % new sputum positive out of total new pulmonary cases | No of new smear negative cases registered for treatment | No of new EP cases registered for treatment | % of new EP cases out of all new cases | No of smear positive retreatment cases registered for treatment | % of retreatment cases out of all smear positive cases | No (%) of pediatric cases out of all New cases |
|-------------|--------------------|--|--|--------------------------------------|--|--|---|--|---|---|--|---|--|--|
| Assam | Lakhimpur | 10 | 319 | 134 | 158 | 137 | 58 77% | 55% | 113 | 27 | 10% | 29 | 17% | 14 5% |
| Assam | Marigaon | 8 | 216 | 104 | 125 | 86 | 41 55% | 54% | 73 | 7 | 4% | 22 | 20% | 6 4% |
| Assam | Nagaon | 25 | 448 | 72 | 269 | 208 | 34 45% | 55% | 170 | 20 | 5% | 42 | 17% | 11 3% |
| Assam | Nalbari | 12 | 295 | 97 | 138 | 150 | 49 66% | 65% | 81 | 18 | 7% | 27 | 15% | 8 3% |
| Assam | North Cachar Hills | 2 | 39 | 78 | 25 | 14 | 28 37% | 64% | 8 | 6 | 21% | 10 | 42% | 1 4% |
| Assam | Sibsagar | 11 | 263 | 93 | 159 | 119 | 42 56% | 75% | 39 | 53 | 25% | 38 | 24% | 22 10% |
| Assam | Sonitpur | 18 | 613 | 136 | 337 | 237 | 53 70% | 48% | 258 | 33 | 6% | 61 | 20% | 4 1% |
| Assam | Tinsukia | 12 | 380 | 123 | 269 | 201 | 65 87% | 77% | 60 | 75 | 22% | 36 | 15% | 24 7% |
| Bihar | Arwal | 7 | 79 | 47 | 41 | 13 | 8 10% | 27% | 36 | 1 | 2% | 27 | 68% | 3 6% |
| Bihar | Begusarai | 26 | 541 | | 230 | 133 | | 34% | 254 | 15 | 4% | 65 | 33% | 25 6% |
| Bihar | Bhagalpur | 27 | 541 | 81 | 223 | 160 | 24 32% | 39% | 248 | 19 | 4% | 40 | 20% | 26 6% |
| Bihar | Buxar | 16 | 100 | | 36 | 16 | | 26% | 46 | 5 | 7% | 13 | 45% | 3 4% |
| Bihar | Gaya | 38 | 657 | 69 | 380 | 175 | 18 24% | 42% | 238 | 20 | 5% | 111 | 39% | 18 4% |
| Bihar | Jehanabad | 10 | 132 | 53 | 64 | 36 | 14 19% | 31% | 82 | 1 | 1% | 9 | 20% | 3 3% |
| Bihar | Katihar | 26 | 496 | 75 | 294 | 228 | 35 46% | 53% | 199 | 9 | 2% | 60 | 21% | 19 4% |
| Bihar | Munger | 13 | 269 | 86 | 113 | 78 | 25 33% | 37% | 132 | 14 | 6% | 27 | 26% | 19 8% |
| Bihar | Muzaffarpur | 41 | 933 | 90 | 369 | 304 | 29 39% | 38% | 505 | 35 | 4% | 55 | 15% | 3 0% |
| Bihar | Patna | 52 | 1688 | 130 | 775 | 557 | 43 57% | 42% | 775 | 138 | 9% | 109 | 16% | 179 12% |
| Bihar | Purba Champaran | 43 | 400 | 37 | 319 | 187 | 17 23% | 65% | 101 | 4 | 1% | 102 | 35% | 2 1% |
| Bihar | Purnia | 28 | 352 | 50 | 225 | 105 | 15 20% | 37% | 181 | 7 | 2% | 59 | 36% | 10 3% |
| Bihar | Samastipur | 38 | 762 | 81 | 350 | 201 | 21 28% | 35% | 367 | 33 | 5% | 85 | 30% | 28 5% |
| Bihar | Vaishali | 30 | 859 | 115 | 286 | 193 | 26 34% | 30% | 455 | 64 | 9% | 70 | 27% | 34 5% |
| Chandigarh | Chandigarh | 10 | 726 | 281 | 462 | 213 | 83 87% | 55% | 177 | 221 | 36% | 68 | 24% | 119 19% |
| Chhatisgarh | Bastar | 14 | 415 | 119 | 211 | 153 | 44 55% | 49% | 161 | 35 | 10% | 36 | 19% | 4 1% |
| Chhatisgarh | Bilaspur-CG | 21 | 545 | 102 | 331 | 237 | 45 56% | 58% | 173 | 60 | 13% | 69 | 23% | 25 5% |
| Chhatisgarh | Dantewada | 8 | 274 | 143 | 191 | 198 | 103 129% | 78% | 57 | 12 | 4% | 7 | 3% | 1 0% |
| Chhatisgarh | Dhamtari | 8 | 189 | 101 | 124 | 100 | 53 67% | 64% | 56 | 20 | 11% | 13 | 12% | 6 3% |
| Chhatisgarh | Durg | 30 | 787 | 105 | 367 | 309 | 41 52% | 48% | 339 | 100 | 13% | 29 | 9% | 46 6% |
| Chhatisgarh | Janjgir | 14 | 393 | 112 | 145 | 147 | 42 52% | 41% | 208 | 16 | 4% | 18 | 11% | 6 2% |
| Chhatisgarh | Jashpur | 8 | 177 | 90 | 98 | 76 | 38 48% | 47% | 85 | 6 | 4% | 8 | 10% | 2 1% |
| Chhatisgarh | Kanker | 7 | 251 | 144 | 146 | 128 | 74 92% | 60% | 87 | 15 | 7% | 13 | 9% | 5 2% |
| Chhatisgarh | Kawardha | 6 | 126 | 81 | 78 | 59 | 38 47% | 62% | 36 | 7 | 7% | 17 | 22% | 8 8% |
| Chhatisgarh | Korba | 11 | 249 | 92 | 201 | 155 | 57 72% | 78% | 45 | 21 | 10% | 28 | 15% | 11 5% |
| Chhatisgarh | Koriya | 6 | 132 | 84 | 76 | 52 | 33 42% | 51% | 49 | 7 | 6% | 12 | 19% | 2 2% |
| Chhatisgarh | Mahasamund | 9 | 237 | 103 | 136 | 111 | 48 60% | 56% | 89 | 22 | 10% | 14 | 11% | 12 5% |
| Chhatisgarh | Raigarh-CG | 14 | 442 | 131 | 232 | 191 | 57 71% | 48% | 203 | 5 | 1% | 23 | 11% | 5 1% |
| Chhatisgarh | Rajpur | 32 | 821 | 102 | 431 | 358 | 45 56% | 53% | 314 | 56 | 8% | 73 | 17% | 31 4% |
| Chhatisgarh | Rajnandgaon | 14 | 513 | 150 | 261 | 213 | 62 78% | 61% | 134 | 88 | 20% | 57 | 21% | 46 11% |
| Chhatisgarh | Surguja | 21 | 430 | 82 | 218 | 153 | 29 36% | 43% | 201 | 31 | 8% | 28 | 15% | 6 2% |
| Delhi | BJRM Chest Clinic | 4 | 377 | 348 | 205 | 123 | 113 119% | 65% | 67 | 107 | 36% | 53 | 30% | 63 21% |
| Delhi | DDU Chest Clinic | 15 | 1211 | 319 | 501 | 277 | 73 77% | 49% | 288 | 405 | 42% | 133 | 32% | 123 13% |
| Delhi | GTB Chest Clinic | 5 | 543 | 401 | 470 | 147 | 108 114% | 65% | 78 | 178 | 44% | 66 | 30% | 96 24% |
| Delhi | Gulabi Bagh | 12 | 540 | 181 | 340 | 179 | 60 63% | 67% | 90 | 175 | 39% | 69 | 28% | 49 11% |
| Delhi | Hedgewar C Clinic | 4 | 782 | 721 | 224 | 144 | 133 140% | 41% | 208 | 279 | 44% | 57 | 28% | 136 22% |

Performance of RNTCP Case Detection (2005, second quarter), Smear Conversion (2005, first quarter), and Treatment Outcomes (2004, second quarter)

| State | District | 3 month conversion rate of new smear positive patients ⁵ | Cure rate of new smear positive patients ⁶ | Success rate of new smear positive patients ⁷ | No. of suspects examined | Suspects examined per lakh population | % of S+ve cases among suspects | % smear positive patients living in the district placed on DOTS | No (%) of patients put on Non-DOTS treatment regimen | No (%) of Initial defaulters | No (%) of NSP cases started within 7 days of diagnosis | No (%) of NSP cases registered within one month of starting RNTCP DOTS treatment | No (%) of interviewed NSP cases who received DOT during IP as per guidelines | No (%) of cured NSP cases having end of treatment follow-up sputum done within 7 days of last dose | | | | | | |
|-------------|--------------------|---|---|--|--------------------------|---------------------------------------|--------------------------------|---|--|------------------------------|--|--|--|--|-----|------|-----|------|-----|------|
| Assam | Lakhimpur | 86% | 87% | 87% | 1049 | 110 | 15% | 99% | 1 | 1% | 0 | 0% | 137 | 100% | 136 | 100% | 136 | 100% | 123 | 87% |
| Assam | Marigaon | 91% | 88% | 89% | 843 | 101 | 15% | 100% | 0 | 0% | 0 | 0% | 21 | 75% | 84 | NR | 64 | NR | 83 | NR |
| Assam | Nagaon | 91% | 86% | 86% | 2114 | 85 | 13% | 81% | 0 | 0% | 50 | 19% | 179 | 82% | 205 | 94% | 203 | 93% | 147 | 89% |
| Assam | Nalbari | 91% | 69% | 80% | 987 | 81 | 14% | 97% | 0 | 0% | 4 | 3% | 150 | 103% | 150 | 100% | 147 | 98% | 102 | 113% |
| Assam | North Cachar Hills | 88% | 76% | 81% | 239 | 120 | 10% | 96% | 0 | 0% | 1 | 4% | 14 | 14% | 14 | 100% | NR | NR | 16 | 17% |
| Assam | Sibsagar | 90% | 71% | 76% | 663 | 59 | 24% | 89% | 6 | 4% | 15 | 9% | 101 | 84% | 119 | NR | 99 | NR | 29 | NR |
| Assam | Sonitpur | 88% | 85% | 87% | 1795 | 100 | 19% | 89% | 2 | 1% | 32 | 10% | 289 | 100% | 289 | 100% | NR | NR | 234 | 85% |
| Assam | Tinsukia | 81% | 68% | 74% | 1549 | 126 | 17% | 87% | 0 | 0% | 6 | 2% | 204 | 100% | 186 | 91% | 204 | 100% | 118 | 88% |
| Bihar | Arwal | 58% | | | 237 | 35 | 17% | 98% | 0 | 0% | 0 | 0% | 12 | 92% | 13 | 100% | NR | NR | NR | NR |
| Bihar | Begusarai | | | | 2300 | | 10% | 100% | 0 | 0% | 0 | 0% | NR | NR | NR | NR | NR | NR | NR | NR |
| Bihar | Bhagalpur | 89% | | | 1590 | 59 | 14% | 91% | 1 | 0% | 19 | 9% | NR | NR | NR | NR | NR | NR | NR | NR |
| Bihar | Buxar | | | | 330 | | 11% | 85% | 0 | 0% | 5 | 15% | NR | NR | NR | NR | NR | NR | NR | NR |
| Bihar | Gaya | 58% | | | 1561 | 41 | 24% | 96% | 0 | 0% | 17 | 4% | 84 | 48% | 149 | 85% | NR | NR | NR | NR |
| Bihar | Jehanabad | 77% | | | 377 | 38 | 17% | 91% | 0 | 0% | 6 | 9% | 30 | 83% | 36 | 100% | NR | NR | NR | NR |
| Bihar | Katihar | 84% | 81% | 81% | 1728 | 65 | 17% | 85% | 0 | 0% | 44 | 15% | 217 | 95% | 228 | 100% | NR | NR | NR | NR |
| Bihar | Munger | 63% | 64% | 64% | 576 | 46 | 20% | 93% | 0 | 0% | 4 | 4% | NR | NR | NR | NR | NR | NR | NR | NR |
| Bihar | Muzaffarpur | 93% | 91% | 95% | 2081 | 50 | 18% | 98% | 0 | 0% | 8 | 2% | NR | NR | NR | NR | NR | NR | NR | NR |
| Bihar | Patna | 91% | 83% | 87% | 5554 | 107 | 14% | 93% | 1 | 0% | 48 | 7% | NR | NR | NR | NR | NR | NR | NR | NR |
| Bihar | Purba Champaran | 100% | | | 1357 | 31 | 24% | 68% | 0 | 0% | 23 | 7% | NR | NR | NR | NR | NR | NR | NR | NR |
| Bihar | Purnia | 56% | | | 1118 | 40 | 20% | 82% | 0 | 0% | 40 | 18% | 156 | 85% | 105 | 100% | NR | NR | NR | NR |
| Bihar | Samastipur | 80% | | | 2179 | 58 | 16% | 87% | 0 | 0% | 43 | 13% | 186 | 93% | 172 | 86% | NR | NR | NR | NR |
| Bihar | Vaishali | 92% | 86% | 87% | 2123 | 71 | 13% | 93% | 0 | 0% | 20 | 7% | NR | NR | NR | NR | NR | NR | NR | NR |
| Chandigarh | Chandigarh | 90% | 87% | 87% | 3901 | 378 | 12% | 85% | 8 | 2% | 41 | 12% | 166 | 78% | 209 | 98% | 52 | 98% | 166 | 91% |
| Chhatisgarh | Bastar | 64% | 80% | 80% | 1136 | 82 | 19% | 91% | 2 | 1% | 16 | 8% | 148 | 97% | 153 | 100% | 17 | 89% | 53 | 95% |
| Chhatisgarh | Bilaspur-CG | 89% | 83% | 86% | 2147 | 101 | 15% | 91% | 0 | 0% | 29 | 9% | 187 | 79% | 228 | 96% | 49 | 68% | 149 | 63% |
| Chhatisgarh | Dantewada | 87% | | | 824 | 107 | 23% | 94% | 0 | 0% | 12 | 6% | 182 | 92% | 198 | 100% | 26 | 100% | NR | NR |
| Chhatisgarh | Dhamtari | 93% | 90% | 90% | 1056 | 140 | 12% | 95% | 3 | 3% | 3 | 3% | 92 | 92% | 100 | 100% | 34 | 100% | 79 | 93% |
| Chhatisgarh | Durg | 92% | 87% | 87% | 2900 | 97 | 13% | 86% | 4 | 1% | 46 | 13% | 243 | 79% | 309 | 100% | 70 | 88% | 180 | 73% |
| Chhatisgarh | Janjgir | 82% | 87% | 89% | 836 | 59 | 17% | 100% | 0 | 0% | 0 | 0% | 100 | 68% | 135 | 92% | 14 | 47% | 65 | 65% |
| Chhatisgarh | Jashpur | 84% | 91% | 91% | 724 | 92 | 14% | 96% | 0 | 0% | 4 | 4% | 76 | 100% | 76 | 100% | 3 | 100% | 49 | 73% |
| Chhatisgarh | Kanker | 91% | 88% | 88% | 1015 | 146 | 14% | 97% | 2 | 1% | 3 | 2% | 119 | 93% | 128 | 100% | 17 | 100% | 84 | 84% |
| Chhatisgarh | Kawardha | 89% | 71% | 73% | 526 | 84 | 15% | 97% | 0 | 0% | 2 | 3% | 55 | 93% | 59 | 100% | 9 | 43% | 30 | 77% |
| Chhatisgarh | Korba | 66% | 77% | 85% | 1112 | 103 | 18% | 93% | 2 | 1% | 12 | 6% | 139 | 90% | 155 | 100% | NR | NR | 128 | 91% |
| Chhatisgarh | Koriya | 88% | | | 521 | 83 | 15% | 85% | 2 | 3% | 9 | 12% | 48 | 92% | 52 | 100% | 12 | 48% | NR | NR |
| Chhatisgarh | Mahasamund | 88% | 84% | 86% | 781 | 85 | 17% | 94% | 0 | 0% | 8 | 6% | 101 | 91% | 111 | 100% | 18 | 90% | 87 | 91% |
| Chhatisgarh | Raigarh-CG | 93% | 81% | 83% | 1134 | 84 | 20% | 96% | 2 | 1% | 7 | 3% | 138 | 72% | 188 | 98% | 5 | 50% | 98 | 57% |
| Chhatisgarh | Raipur | 91% | 86% | 87% | 3000 | 93 | 14% | 99% | 3 | 1% | 3 | 1% | 292 | 82% | 354 | 99% | 20 | 100% | 210 | 65% |
| Chhatisgarh | Rajnandgaon | 82% | 83% | 84% | 1332 | 97 | 20% | 95% | 2 | 1% | 11 | 4% | 169 | 79% | 213 | 100% | 76 | 73% | 117 | 81% |
| Chhatisgarh | Surguja | 83% | | | 1740 | 83 | 13% | 77% | 0 | 0% | 49 | 23% | 38 | 25% | 137 | 90% | 20 | 74% | NR | NR |
| Delhi | BJRM Chest Clinic | 94% | 87% | 87% | 1527 | 352 | 13% | 91% | 2 | 1% | 13 | 8% | 100 | 81% | 123 | 100% | 104 | 85% | 102 | 100% |
| Delhi | DDU Chest Clinic | 91% | 89% | 89% | 3465 | 228 | 14% | 91% | 19 | 4% | 22 | 5% | 327 | 82% | 399 | 100% | 359 | 90% | 383 | 96% |
| Delhi | GTB Chest Clinic | 85% | 91% | 91% | 3029 | 559 | 16% | 85% | 15 | 6% | 20 | 8% | 185 | 92% | 201 | 100% | 201 | 100% | 201 | 100% |
| Delhi | Gulabi Bagh | 91% | 92% | 92% | 2619 | 220 | 13% | 72% | 9 | 3% | 77 | 25% | 216 | 100% | 216 | 100% | 216 | 100% | 216 | 100% |
| Delhi | Hedgewar C Clinic | 87% | 76% | 88% | 1943 | 448 | 12% | 96% | 1 | 1% | 6 | 3% | 118 | 65% | 181 | 100% | 181 | 100% | 181 | 100% |

Performance of RNTCP Case Detection (2005, second quarter), Smear Conversion (2005, first quarter), and Treatment Outcomes (2004, second quarter)

| State | District | Population (in lakh) covered by RNTCP ^a | Total patients registered for treatment ^b | Annualized total case detection rate | No of Smear positive patients diagnosed ^c | New smear positive patients registered for treatment | Annualized new smear positive case detection rate (%) | % new sputum positive out of total new pulmonary cases | No of new smear negative cases registered for treatment | No of new EP cases registered for treatment | % of new EP cases out of all new cases | No of smear positive retreatment cases registered for treatment | % of retreatment cases out of all smear positive cases | No (%) of pediatric cases out of all New cases | | |
|---------|-----------------------------|--|--|--------------------------------------|--|--|---|--|---|---|--|---|--|--|-----|-----|
| Delhi | Jhandewalan | 5 | 427 | 315 | 190 | 119 | 88 | 92% | 60% | 79 | 130 | 40% | 50 | 29% | 51 | 16% |
| Delhi | Karawal Nagar | 7 | 1016 | 625 | 380 | 301 | 185 | 195% | 64% | 171 | 370 | 44% | 97 | 24% | 179 | 21% |
| Delhi | Kingsway | 5 | 428 | 316 | 310 | 146 | 108 | 113% | 63% | 84 | 138 | 38% | 57 | 28% | 12 | 3% |
| Delhi | LN Chest Clinic | 3 | 132 | 162 | 140 | 30 | 37 | 39% | 75% | 10 | 62 | 61% | 18 | 38% | 21 | 21% |
| Delhi | LRS | 15 | 1324 | 349 | 670 | 359 | 95 | 100% | 56% | 277 | 393 | 38% | 174 | 33% | 196 | 19% |
| Delhi | Moti Nagar | 5 | 338 | 249 | 201 | 85 | 63 | 66% | 55% | 70 | 109 | 41% | 41 | 33% | 46 | 17% |
| Delhi | Narela | 7 | 426 | 262 | 249 | 126 | 77 | 82% | 55% | 102 | 125 | 35% | 55 | 30% | 67 | 19% |
| Delhi | NDMC | 5 | 259 | 191 | 278 | 79 | 58 | 61% | 73% | 29 | 85 | 44% | 37 | 32% | 23 | 12% |
| Delhi | NDTC | 2 | 207 | 382 | 97 | 46 | 85 | 89% | 54% | 39 | 61 | 42% | 35 | 43% | 35 | 24% |
| Delhi | Nehru Nagar | 15 | 1081 | 285 | 496 | 319 | 84 | 88% | 61% | 205 | 335 | 39% | 142 | 31% | 143 | 17% |
| Delhi | Patparganj | 7 | 796 | 489 | 449 | 243 | 149 | 157% | 58% | 175 | 214 | 34% | 103 | 30% | 128 | 20% |
| Delhi | RK Mission | 7 | 515 | 317 | 301 | 166 | 102 | 107% | 61% | 108 | 163 | 37% | 57 | 26% | 55 | 13% |
| Delhi | RTRM Chest Clinic | 11 | 396 | 146 | 255 | 143 | 53 | 56% | 66% | 75 | 98 | 31% | 63 | 31% | 36 | 11% |
| Delhi | SGM Chest Clinic | 14 | 1424 | 404 | 648 | 401 | 114 | 120% | 57% | 298 | 420 | 38% | 191 | 32% | 124 | 11% |
| Delhi | Shahadra | 5 | 781 | 576 | 362 | 170 | 125 | 132% | 50% | 172 | 274 | 44% | 72 | 29% | 117 | 19% |
| Delhi | SPM Marg | 5 | 434 | 320 | 175 | 121 | 89 | 94% | 59% | 85 | 147 | 42% | 38 | 24% | 49 | 14% |
| Goa | North Goa | 8 | 271 | 135 | 171 | 117 | 58 | 73% | 59% | 83 | 38 | 16% | 28 | 19% | 0 | 0% |
| Goa | South Goa | 6 | 158 | 102 | 101 | 57 | 37 | 46% | 59% | 39 | 26 | 21% | 36 | 39% | 0 | 0% |
| Gujarat | Ahmadabad | 25 | 842 | 135 | 608 | 327 | 53 | 66% | 63% | 195 | 114 | 18% | 162 | 33% | 31 | 5% |
| Gujarat | AMC | 38 | 2401 | 252 | 1480 | 709 | 74 | 93% | 67% | 349 | 524 | 33% | 544 | 43% | 133 | 8% |
| Gujarat | Amreli | 15 | 369 | 98 | 245 | 149 | 39 | 49% | 72% | 57 | 57 | 22% | 100 | 40% | 12 | 5% |
| Gujarat | Anand | 20 | 759 | 151 | 603 | 315 | 63 | 78% | 68% | 150 | 77 | 14% | 187 | 37% | 24 | 4% |
| Gujarat | Banas Kantha | 27 | 1120 | 165 | 712 | 398 | 59 | 73% | 58% | 293 | 98 | 12% | 242 | 38% | 37 | 5% |
| Gujarat | Bharuch | 20 | 666 | 130 | 475 | 352 | 69 | 86% | 73% | 127 | 65 | 12% | 111 | 24% | 13 | 2% |
| Gujarat | Bhavnagar | 27 | 1121 | 167 | 913 | 374 | 56 | 70% | 62% | 227 | 137 | 19% | 307 | 45% | 90 | 12% |
| Gujarat | Chhota Udepur | 10 | 326 | 132 | 237 | 154 | 62 | 78% | 81% | 37 | 20 | 9% | 90 | 37% | 7 | 3% |
| Gujarat | Dahod | 18 | 763 | 172 | 622 | 357 | 81 | 101% | 76% | 110 | 43 | 8% | 218 | 38% | 30 | 6% |
| Gujarat | Gandhinagar | 14 | 470 | 130 | 399 | 216 | 60 | 75% | 73% | 81 | 66 | 18% | 81 | 27% | 9 | 2% |
| Gujarat | Jamnagar | 21 | 600 | 116 | 391 | 232 | 45 | 56% | 68% | 107 | 128 | 27% | 110 | 32% | 88 | 19% |
| Gujarat | Junagadh | 32 | 942 | 116 | 577 | 366 | 45 | 57% | 65% | 197 | 109 | 16% | 200 | 35% | 44 | 7% |
| Gujarat | Kachchh | 17 | 437 | 106 | 336 | 164 | 40 | 50% | 70% | 70 | 23 | 9% | 150 | 48% | 9 | 4% |
| Gujarat | Kheda | 22 | 833 | 152 | 703 | 356 | 65 | 81% | 68% | 165 | 49 | 9% | 232 | 39% | 16 | 3% |
| Gujarat | Mahesana | 20 | 713 | 143 | 509 | 317 | 64 | 80% | 62% | 193 | 57 | 10% | 123 | 28% | 19 | 3% |
| Gujarat | Panchmahals | 22 | 1051 | 191 | 798 | 496 | 90 | 113% | 68% | 230 | 47 | 6% | 194 | 28% | 15 | 2% |
| Gujarat | Patan | 13 | 446 | 139 | 515 | 210 | 66 | 82% | 67% | 105 | 20 | 6% | 89 | 30% | 11 | 3% |
| Gujarat | Rajkot | 34 | 944 | 110 | 717 | 427 | 50 | 62% | 73% | 160 | 131 | 18% | 193 | 31% | 26 | 4% |
| Gujarat | Sabarkantha | 23 | 903 | 160 | 773 | 355 | 63 | 79% | 63% | 205 | 92 | 14% | 189 | 35% | 28 | 4% |
| Gujarat | Surat | 16 | 548 | 133 | 445 | 243 | 59 | 74% | 74% | 87 | 87 | 21% | 92 | 27% | 24 | 6% |
| Gujarat | Surat Municipal Corporation | 26 | 1162 | 176 | 644 | 384 | 58 | 73% | 63% | 224 | 238 | 28% | 172 | 31% | 102 | 12% |
| Gujarat | Surendranagar | 16 | 534 | 130 | 440 | 224 | 55 | 68% | 65% | 121 | 54 | 14% | 104 | 31% | 19 | 5% |
| Gujarat | The Dangs | 2 | 52 | 103 | 34 | 26 | 51 | 64% | 59% | 18 | 1 | 2% | 7 | 21% | 3 | 7% |
| Gujarat | Vadodara | 15 | 584 | 151 | 425 | 274 | 71 | 89% | 69% | 126 | 44 | 10% | 108 | 28% | 3 | 1% |
| Gujarat | Vadodara Corporation | 14 | 493 | 139 | 502 | 206 | 58 | 73% | 78% | 57 | 80 | 23% | 127 | 38% | 7 | 2% |
| Gujarat | Valsad | 29 | 796 | 111 | 519 | 345 | 48 | 60% | 66% | 179 | 99 | 16% | 124 | 26% | 65 | 10% |
| Gujarat | Vyara(Surat) | 11 | 433 | 152 | 285 | 215 | 76 | 95% | 66% | 113 | 18 | 5% | 62 | 22% | 13 | 4% |

Performance of RNTCP Case Detection (2005, second quarter), Smear Conversion (2005, first quarter), and Treatment Outcomes (2004, second quarter)

| State | District | 3 month conversion rate of new smear positive patients ⁵ | Cure rate of new smear positive patients ⁶ | Success rate of new smear positive patients ⁶ | No. of suspects examined | Suspects examined per lakh population | % of S+ve cases among suspects | % smear positive patients living in the district placed on DOTS | No (%) of patients put on Non-DOTS treatment regimen | | No (%) of Initial defaulters | | No (%) of NSP cases started RNTCP DOTS within 7 days of diagnosis | | No (%) of NSP cases registered within one month of starting RNTCP DOTS treatment | | No (%) of interviewed NSP cases who received DOT during IP as per guidelines | | No (%) of cured NSP cases having end of treatment follow-up sputum done within 7 days of last dose | |
|---------|-----------------------------|---|---|--|--------------------------|---------------------------------------|--------------------------------|---|--|-----|------------------------------|-----|---|------|--|------|--|------|--|------|
| Delhi | Jhandewalan | 91% | 90% | 90% | 1282 | 236 | 15% | 90% | 6 | 4% | 10 | 6% | 138 | 93% | 148 | 100% | 148 | 100% | 148 | 100% |
| Delhi | Karawal Nagar | 92% | 86% | 86% | 1496 | 230 | 25% | 94% | 7 | 2% | 14 | 4% | 239 | 69% | 347 | 100% | 347 | 100% | 347 | 100% |
| Delhi | Kingsway | 91% | 89% | 89% | 1957 | 361 | 16% | 90% | 21 | 11% | 0 | 0% | NR | NR | 179 | 90% | 160 | 89% | NR | NR |
| Delhi | LN Chest Clinic | 94% | 95% | 95% | 1126 | 346 | 12% | 90% | 1 | 2% | 5 | 8% | 53 | 100% | 53 | 100% | 53 | 100% | 53 | 100% |
| Delhi | LRS | 90% | 91% | 91% | 3117 | 205 | 21% | 100% | 0 | 0% | 0 | 0% | 539 | 100% | 539 | 100% | 539 | 100% | 539 | 100% |
| Delhi | Moti Nagar | 92% | 88% | 88% | 1682 | 310 | 12% | 81% | 26 | 17% | 3 | 2% | 121 | 96% | 126 | 100% | 126 | 100% | 126 | 100% |
| Delhi | Narela | 96% | 84% | 84% | 1746 | 268 | 14% | 80% | 17 | 9% | 21 | 11% | 131 | 87% | 150 | 100% | 150 | 100% | 150 | 100% |
| Delhi | NDMC | 87% | 86% | 86% | 1988 | 367 | 14% | 95% | 1 | 1% | 5 | 4% | 78 | 67% | 116 | 100% | 116 | 100% | 116 | 100% |
| Delhi | NDTC | 92% | 82% | 82% | 744 | 343 | 13% | 66% | 4 | 5% | 25 | 29% | 50 | 89% | 56 | 100% | 56 | 100% | 52 | 93% |
| Delhi | Nehru Nagar | 89% | 83% | 83% | 3120 | 206 | 16% | 91% | 15 | 3% | 26 | 6% | 424 | 99% | 428 | 100% | NR | NR | NR | NR |
| Delhi | Patparganj | 89% | 86% | 87% | 2365 | 363 | 19% | 96% | 4 | 1% | 10 | 3% | 330 | 95% | 347 | 100% | 347 | 100% | 347 | 100% |
| Delhi | RK Mission | 92% | 86% | 86% | 1747 | 269 | 17% | 89% | 13 | 5% | 14 | 6% | 219 | 98% | 223 | 100% | NR | NR | 223 | 100% |
| Delhi | RTRM Chest Clinic | 88% | 91% | 92% | 1620 | 149 | 16% | 84% | 2 | 1% | 39 | 16% | 196 | 94% | 208 | 100% | 120 | 58% | 187 | 90% |
| Delhi | SGM Chest Clinic | 94% | 88% | 90% | 4343 | 308 | 15% | 95% | 0 | 0% | 28 | 5% | 643 | 100% | 646 | 100% | 478 | 74% | 646 | 100% |
| Delhi | Shahadra | 88% | 84% | 85% | 2168 | 400 | 17% | 80% | 22 | 7% | 36 | 12% | 215 | 90% | 239 | 100% | 239 | 100% | 239 | 100% |
| Delhi | SPM Marg | 88% | 92% | 92% | 1091 | 201 | 16% | 100% | 16 | 10% | 16 | 10% | 148 | 93% | 159 | 100% | 159 | 100% | 159 | 100% |
| Goa | North Goa | 87% | | | 2024 | 253 | 8% | 77% | 3 | 2% | 34 | 21% | 97 | 83% | 113 | 97% | 56 | 100% | NR | NR |
| Goa | South Goa | 73% | | | 600 | 97 | 17% | 81% | 9 | 10% | 8 | 9% | 51 | 89% | 57 | 100% | 7 | 100% | NR | NR |
| Gujarat | Ahmadabad | 89% | 85% | 85% | 2578 | 104 | 24% | 88% | 0 | 0% | 49 | 12% | 236 | 72% | 272 | 83% | 103 | 69% | 224 | 63% |
| Gujarat | AMC | 87% | 85% | 85% | 6974 | 183 | 21% | 89% | 31 | 2% | 112 | 9% | 650 | 92% | 704 | 99% | 264 | 90% | 566 | 100% |
| Gujarat | Amreli | 90% | 86% | 88% | 1591 | 105 | 15% | 93% | 0 | 0% | 16 | 7% | 135 | 91% | 133 | 89% | 97 | 83% | 156 | 89% |
| Gujarat | Anand | 93% | 91% | 91% | 2741 | 136 | 22% | 94% | 2 | 0% | 30 | 6% | 282 | 90% | 311 | 99% | 309 | 98% | 279 | 85% |
| Gujarat | Banas Kantha | 85% | 84% | 86% | 3402 | 125 | 21% | 92% | 2 | 0% | 55 | 8% | 343 | 86% | 392 | 98% | 67 | 72% | 222 | 60% |
| Gujarat | Bharuch | 93% | 87% | 87% | 2332 | 114 | 20% | 93% | 1 | 0% | 29 | 6% | 286 | 81% | 327 | 93% | 352 | 100% | 277 | 85% |
| Gujarat | Bhavnagar | 86% | 85% | 85% | 3818 | 143 | 24% | 91% | 8 | 1% | 55 | 8% | 250 | 67% | 363 | 97% | 281 | 75% | 184 | 64% |
| Gujarat | Chhota Udepur | 90% | 84% | 85% | 1076 | 109 | 22% | 94% | 0 | 0% | 14 | 6% | 123 | 80% | 154 | 100% | 34 | 72% | 129 | 81% |
| Gujarat | Dahod | 92% | 85% | 85% | 3363 | 190 | 18% | 93% | 12 | 2% | 31 | 5% | 287 | 80% | 355 | 99% | 319 | 91% | 336 | 86% |
| Gujarat | Gandhinagar | 93% | 82% | 82% | 1741 | 120 | 23% | 83% | 12 | 4% | 44 | 13% | 182 | 84% | 216 | 100% | 51 | 96% | 165 | 93% |
| Gujarat | Jamnagar | 91% | 84% | 85% | 2596 | 125 | 15% | 93% | 17 | 5% | 7 | 2% | 229 | 99% | 232 | 100% | 198 | 96% | 162 | 90% |
| Gujarat | Junagadh | 89% | 85% | 85% | 3261 | 101 | 18% | 95% | 1 | 0% | 26 | 5% | 349 | 95% | 356 | 97% | 24 | 100% | 241 | 80% |
| Gujarat | Kachchh | 86% | 70% | 73% | 1596 | 96 | 21% | 89% | 1 | 0% | 36 | 11% | 141 | 86% | 160 | 98% | 88 | 68% | 87 | 74% |
| Gujarat | Kheda | 91% | 86% | 87% | 2248 | 102 | 31% | 89% | 18 | 3% | 50 | 8% | 245 | 69% | 323 | 91% | 27 | 100% | 306 | 83% |
| Gujarat | Mahesana | 93% | 87% | 87% | 3213 | 161 | 16% | 93% | 18 | 4% | 17 | 4% | 270 | 85% | 308 | 97% | 81 | 91% | 282 | 80% |
| Gujarat | Panchmahals | 92% | 82% | 83% | 2177 | 99 | 37% | 90% | 12 | 2% | 63 | 8% | 260 | 52% | 409 | 82% | NR | NR | 137 | 31% |
| Gujarat | Patan | 88% | 82% | 82% | 2430 | 190 | 21% | 82% | 11 | 3% | 25 | 7% | 181 | 86% | 188 | 94% | 15 | 88% | 64 | 48% |
| Gujarat | Rajkot | 91% | 88% | 88% | 5020 | 147 | 14% | 96% | 16 | 2% | 10 | 2% | 393 | 92% | 427 | 100% | 109 | 92% | 294 | 86% |
| Gujarat | Sabarkantha | 92% | 86% | 87% | 3463 | 153 | 22% | 85% | 21 | 3% | 83 | 12% | 263 | 74% | 309 | 87% | 197 | 76% | 159 | 50% |
| Gujarat | Surat | 88% | 83% | 84% | 2296 | 140 | 19% | 89% | 2 | 1% | 32 | 10% | 200 | 82% | 243 | 100% | 172 | 86% | 111 | 57% |
| Gujarat | Surat Municipal Corporation | 87% | 87% | 87% | 4337 | 164 | 15% | 92% | 5 | 1% | 41 | 7% | 352 | 92% | 384 | 100% | 75 | 91% | 252 | 95% |
| Gujarat | Surendranagar | 90% | 88% | 89% | 2183 | 133 | 20% | 90% | 10 | 3% | 23 | 7% | 162 | 72% | 215 | 96% | 23 | 92% | 165 | 92% |
| Gujarat | The Dangs | 97% | 86% | 86% | 353 | 174 | 10% | 100% | 0 | 0% | 0 | 0% | 20 | 77% | 26 | 100% | 19 | 73% | 30 | 83% |
| Gujarat | Vadodara | 89% | 83% | 84% | 1727 | 112 | 25% | 89% | 2 | 1% | 30 | 10% | 177 | 65% | 268 | 99% | 126 | 88% | 162 | 67% |
| Gujarat | Vadodara Corporation | 91% | 87% | 87% | 1784 | 126 | 28% | 93% | 4 | 1% | 18 | 6% | 179 | 87% | 206 | 100% | 166 | 82% | 191 | 81% |
| Gujarat | Valsad | 91% | 85% | 85% | 2795 | 98 | 19% | 89% | 12 | 2% | 45 | 9% | 278 | 81% | 339 | 98% | 42 | 71% | 264 | 75% |
| Gujarat | Vyara(Surat) | 92% | 84% | 86% | 1189 | 105 | 24% | 88% | 8 | 3% | 25 | 9% | 171 | 80% | 202 | 94% | 42 | 84% | 135 | 61% |

Performance of RNTCP Case Detection (2005, second quarter), Smear Conversion (2005, first quarter), and Treatment Outcomes (2004, second quarter)

| State | District | Population (in lakh) covered by RNTCP ^a | Total patients registered for treatment ^b | Annualized total case detection rate | No of Smear positive patients diagnosed ^c | New smear positive patients registered for treatment | Annualized new smear positive case detection rate (%) | % new sputum positive out of total new pulmonary cases | No of new smear negative cases registered for treatment | No of new EP cases registered for treatment | % of new EP cases out of all new cases | No of smear positive retreatment cases registered for treatment | % of retreatment cases out of all smear positive cases | No (%) of pediatric cases out of all New cases | | |
|------------------|---------------|--|--|--------------------------------------|--|--|---|--|---|---|--|---|--|--|----|-----|
| Haryana | Ambala | 11 | 321 | 115 | 254 | 109 | 39 | 41% | 61% | 69 | 72 | 29% | 64 | 37% | 10 | 4% |
| Haryana | Bhiwani | 16 | 714 | 182 | 553 | 255 | 65 | 68% | 52% | 233 | 61 | 11% | 153 | 38% | 19 | 3% |
| Haryana | Faridabad | 24 | 1092 | 180 | 512 | 355 | 59 | 62% | 53% | 317 | 237 | 26% | 145 | 29% | 53 | 6% |
| Haryana | Fatehabad | 9 | 366 | 164 | 268 | 151 | 68 | 71% | 60% | 99 | 30 | 11% | 74 | 33% | 6 | 2% |
| Haryana | Gurgaon | 18 | 800 | 175 | 624 | 341 | 75 | 78% | 80% | 85 | 135 | 24% | 194 | 36% | 42 | 7% |
| Haryana | Hisar | 17 | 680 | 160 | 617 | 301 | 71 | 75% | 71% | 121 | 72 | 15% | 186 | 38% | 28 | 6% |
| Haryana | Jhajjar | 10 | 392 | 160 | 169 | 166 | 68 | 71% | 62% | 101 | 58 | 18% | 57 | 26% | 8 | 2% |
| Haryana | Jind | 13 | 638 | 194 | 423 | 255 | 78 | 82% | 72% | 97 | 117 | 25% | 144 | 36% | 27 | 6% |
| Haryana | Kaithal | 10 | 438 | 168 | 278 | 181 | 69 | 73% | 64% | 103 | 40 | 12% | 92 | 34% | 8 | 2% |
| Haryana | Karnal | 14 | 564 | 160 | 428 | 237 | 67 | 71% | 70% | 100 | 105 | 24% | 106 | 31% | 32 | 7% |
| Haryana | Kurukshetra | 9 | 337 | 147 | 191 | 116 | 51 | 53% | 58% | 83 | 49 | 20% | 59 | 34% | 18 | 7% |
| Haryana | Mahendragarh | 9 | 328 | 146 | 216 | 125 | 56 | 59% | 63% | 75 | 47 | 19% | 61 | 33% | 22 | 9% |
| Haryana | Panchkula | 5 | 230 | 178 | 145 | 86 | 66 | 70% | 77% | 25 | 69 | 38% | 33 | 27% | 21 | 12% |
| Haryana | Panipat | 11 | 528 | 198 | 242 | 168 | 63 | 66% | 57% | 129 | 98 | 25% | 64 | 28% | 27 | 7% |
| Haryana | Rewari | 8 | 330 | 156 | 218 | 116 | 55 | 58% | 66% | 61 | 54 | 23% | 78 | 40% | 11 | 5% |
| Haryana | Rohtak | 10 | 568 | 219 | 557 | 201 | 77 | 82% | 62% | 122 | 126 | 28% | 102 | 34% | 34 | 8% |
| Haryana | Sirsa | 12 | 508 | 166 | 358 | 191 | 62 | 66% | 68% | 91 | 58 | 17% | 112 | 37% | 13 | 4% |
| Haryana | Sonipat | 14 | 743 | 211 | 354 | 227 | 64 | 68% | 45% | 273 | 95 | 16% | 112 | 33% | 32 | 5% |
| Haryana | Yamunanagar | 11 | 427 | 157 | 225 | 192 | 71 | 75% | 65% | 102 | 71 | 19% | 41 | 18% | 7 | 2% |
| Himachal Pradesh | Bilaspur-HP | 4 | 185 | 204 | 131 | 82 | 90 | 95% | 71% | 33 | 25 | 18% | 39 | 32% | 3 | 2% |
| Himachal Pradesh | Chamba | 5 | 397 | 323 | 195 | 152 | 124 | 130% | 59% | 105 | 81 | 24% | 51 | 25% | 33 | 10% |
| Himachal Pradesh | Hamirpur-HP | 4 | 208 | 189 | 120 | 75 | 68 | 72% | 65% | 41 | 54 | 32% | 29 | 28% | 1 | 1% |
| Himachal Pradesh | Kangra | 14 | 786 | 220 | 462 | 272 | 76 | 80% | 65% | 147 | 203 | 33% | 127 | 32% | 9 | 1% |
| Himachal Pradesh | Kinnaur | 1 | 68 | 304 | 23 | 20 | 89 | 94% | 74% | 7 | 17 | 39% | 17 | 46% | 2 | 5% |
| Himachal Pradesh | Kullu | 4 | 463 | 457 | 206 | 144 | 142 | 150% | 53% | 128 | 125 | 31% | 50 | 26% | 19 | 5% |
| Himachal Pradesh | Lahul & Spiti | 0.4 | 25 | 282 | 8 | 11 | 124 | 131% | 69% | 5 | 3 | 16% | 3 | 21% | 0 | 0% |
| Himachal Pradesh | Mandi | 10 | 653 | 272 | 331 | 209 | 87 | 92% | 59% | 144 | 140 | 28% | 127 | 38% | 7 | 1% |
| Himachal Pradesh | Shimla | 8 | 589 | 306 | 331 | 196 | 102 | 107% | 67% | 98 | 193 | 40% | 75 | 28% | 9 | 2% |
| Himachal Pradesh | Sirmaur | 5 | 339 | 277 | 167 | 133 | 109 | 115% | 71% | 54 | 88 | 32% | 56 | 30% | 15 | 5% |
| Himachal Pradesh | Solan | 5 | 286 | 215 | 291 | 136 | 102 | 107% | 78% | 38 | 61 | 26% | 38 | 22% | 8 | 3% |
| Himachal Pradesh | Una | 5 | 195 | 163 | 120 | 81 | 68 | 71% | 65% | 43 | 30 | 19% | 33 | 29% | 1 | 1% |
| Jammu & Kashmir | Badgam | 7 | 51 | | 38 | 27 | | | 79% | 7 | 14 | 29% | 3 | 10% | 0 | 0% |
| Jammu & Kashmir | Baramula | 13 | 78 | | 51 | 39 | | | 87% | 6 | 25 | 36% | 8 | 17% | 2 | 3% |
| Jammu & Kashmir | Jammu | 17 | 513 | 118 | 234 | 185 | 43 | 45% | 52% | 168 | 120 | 25% | 33 | 15% | 6 | 1% |
| Jammu & Kashmir | Kupwara | 7 | 184 | | 77 | 55 | | | 60% | 36 | 67 | 42% | 17 | 24% | 5 | 3% |
| Jammu & Kashmir | Pulwama | 7 | 135 | 77 | 55 | 56 | 32 | 34% | 51% | 53 | 20 | 16% | 4 | 7% | 4 | 3% |
| Jammu & Kashmir | Srinagar | 14 | 143 | 42 | 85 | 55 | 16 | 17% | 70% | 24 | 49 | 38% | 10 | 15% | 7 | 5% |
| Jharkhand | Bokaro | 19 | 457 | 95 | 237 | 181 | 38 | 50% | 44% | 231 | 12 | 3% | 12 | 6% | 10 | 2% |
| Jharkhand | Chatra | 9 | NR | NR | NR | NR | NR | NR | NR | NR | NR | NR | NR | NR | NR | NR |
| Jharkhand | Deoghar | 13 | 297 | 94 | 188 | 128 | 41 | 54% | 56% | 101 | 8 | 3% | 48 | 27% | 16 | 7% |
| Jharkhand | Dhanbad | 26 | 590 | 91 | 260 | 179 | 28 | 37% | 39% | 283 | 15 | 3% | 66 | 27% | 22 | 5% |
| Jharkhand | Dumka | 12 | 388 | 130 | 311 | 200 | 67 | 89% | 57% | 148 | 0 | 0% | 38 | 16% | 4 | 1% |
| Jharkhand | Garhwa | 11 | 372 | 132 | 163 | 143 | 51 | 68% | 43% | 190 | 6 | 2% | 22 | 13% | 22 | 6% |

Performance of RNTCP Case Detection (2005, second quarter), Smear Conversion (2005, first quarter), and Treatment Outcomes (2004, second quarter)

| State | District | 3 month conversion rate of new smear positive patients ⁵ | Cure rate of new smear positive patients ⁶ | Success rate of new smear positive patients ⁷ | No. of suspects examined | Suspects examined per lakh population | % of S+ve cases among suspects | % smear positive patients living in the district placed on DOTS | No (%) of patients put on Non-DOTS treatment regimen | No (%) of Initial defaulters | No (%) of NSP cases started within 7 days of diagnosis | No (%) of NSP cases registered within one month of starting RNTCP DOTS treatment | No (%) of interviewed NSP cases who received DOT during IP as per guidelines | No (%) of cured NSP cases having end of treatment follow-up sputum done within 7 days of last dose | | | | | | |
|------------------|---------------|---|---|--|--------------------------|---------------------------------------|--------------------------------|---|--|------------------------------|--|--|--|--|-----|------|-----|------|-----|------|
| Haryana | Ambala | 89% | 85% | 86% | 2907 | 260 | 9% | 97% | 0 | 0% | 6 | 3% | 203 | 80% | 225 | 89% | 216 | 85% | 122 | 94% |
| Haryana | Bhiwani | 91% | 85% | 87% | 2778 | 177 | 20% | 94% | 5 | 1% | 27 | 5% | NR | NR | NR | NR | NR | NR | NR | NR |
| Haryana | Faridabad | 88% | 83% | 83% | 3165 | 131 | 16% | 92% | 0 | 0% | 14 | 3% | 306 | 86% | 341 | 96% | 73 | 73% | 266 | 86% |
| Haryana | Fatehabad | 91% | 80% | 81% | 1335 | 150 | 20% | 87% | 3 | 1% | 29 | 11% | NR | NR | NR | NR | NR | NR | NR | NR |
| Haryana | Gurgaon | 86% | 73% | 75% | 4069 | 222 | 15% | 85% | 0 | 0% | 84 | 15% | 278 | 82% | 337 | 99% | 131 | 96% | 197 | 98% |
| Haryana | Hisar | 86% | 82% | 83% | 2373 | 140 | 26% | 94% | 6 | 1% | 26 | 5% | NR | NR | NR | NR | NR | NR | NR | NR |
| Haryana | Jhajjar | 92% | 74% | 83% | 1263 | 129 | 13% | 93% | 10 | 6% | 2 | 1% | 146 | 88% | 160 | 96% | 8 | 80% | 140 | 89% |
| Haryana | Jind | 84% | 81% | 85% | 2537 | 193 | 17% | 84% | 13 | 3% | 52 | 13% | 212 | 83% | 245 | 96% | 10 | 100% | 205 | 82% |
| Haryana | Kaithal | 78% | 68% | 74% | 1495 | 143 | 19% | 86% | 0 | 0% | 38 | 14% | NR | NR | NR | NR | NR | NR | NR | NR |
| Haryana | Karnal | 86% | 81% | 82% | 2409 | 171 | 18% | 88% | 1 | 0% | 48 | 12% | NR | NR | NR | NR | NR | NR | NR | NR |
| Haryana | Kurukshetra | 81% | 79% | 80% | 1659 | 181 | 12% | 95% | 2 | 1% | 6 | 4% | 93 | 80% | 112 | 97% | 78 | 93% | 105 | 85% |
| Haryana | Mahendragarh | NR | 80% | 81% | 1563 | 174 | 14% | 89% | 2 | 1% | 19 | 10% | 111 | 89% | 118 | 94% | 3 | 15% | 95 | 72% |
| Haryana | Panchkula | 89% | 83% | 83% | 930 | 180 | 16% | 93% | 0 | 0% | 8 | 7% | 10 | 67% | 80 | 93% | 83 | 97% | 100 | 98% |
| Haryana | Panipat | 85% | 86% | 88% | 1765 | 165 | 14% | 95% | 0 | 0% | 11 | 5% | 122 | 73% | 166 | 99% | 21 | 81% | 140 | 71% |
| Haryana | Rewari | 82% | 60% | 74% | 1161 | 138 | 19% | 90% | 0 | 0% | 21 | 10% | NR | NR | NR | NR | NR | NR | NR | NR |
| Haryana | Rohtak | 92% | 87% | 87% | 4897 | 472 | 11% | 100% | 0 | 0% | 0 | 0% | 100 | 100% | 100 | 100% | 100 | 100% | 100 | 100% |
| Haryana | Sirsa | 84% | 68% | 70% | 1636 | 133 | 22% | 95% | 9 | 3% | 7 | 2% | 97 | NR | 95 | NR | 85 | NR | 94 | NR |
| Haryana | Sonapat | 86% | 84% | 88% | 2128 | 151 | 17% | 81% | 0 | 0% | 63 | 19% | NR | NR | NR | NR | NR | NR | NR | NR |
| Haryana | Yamunanagar | 79% | 80% | 80% | 1414 | 130 | 16% | 96% | 3 | 1% | 5 | 2% | 176 | 92% | 175 | 91% | 8 | 4% | 169 | 80% |
| Himachal Pradesh | Bilaspur-HP | 90% | 93% | 97% | 1134 | 312 | 12% | 100% | 4 | 3% | 4 | 3% | NR | NR | NR | NR | NR | NR | NR | NR |
| Himachal Pradesh | Chamba | 95% | 87% | 88% | 1064 | 217 | 18% | 98% | 2 | 1% | 1 | 1% | NR | NR | NR | NR | NR | NR | NR | NR |
| Himachal Pradesh | Hamirpur-HP | 93% | 87% | 87% | 1504 | 342 | 8% | 91% | 1 | 1% | 8 | 8% | 93 | 97% | 96 | 100% | 60 | 80% | 68 | 86% |
| Himachal Pradesh | Kangra | 92% | 88% | 89% | 2869 | 201 | 16% | 81% | 9 | 2% | 63 | 17% | NR | NR | NR | NR | NR | NR | NR | NR |
| Himachal Pradesh | Kinnaur | 100% | 75% | 86% | 290 | 324 | 8% | 86% | 0 | 0% | 3 | 14% | NR | NR | NR | NR | NR | NR | NR | NR |
| Himachal Pradesh | Kullu | 88% | 90% | 91% | 1843 | 455 | 11% | 85% | 2 | 1% | 28 | 14% | NR | NR | NR | NR | NR | NR | NR | NR |
| Himachal Pradesh | Lahul & Spiti | 100% | 100% | 100% | 233 | 657 | 3% | 100% | 0 | 0% | 0 | 0% | NR | NR | NR | NR | NR | NR | NR | NR |
| Himachal Pradesh | Mandi | 92% | 87% | 90% | 2233 | 232 | 15% | 91% | 3 | 1% | 28 | 9% | NR | NR | NR | NR | NR | NR | NR | NR |
| Himachal Pradesh | Shimla | 95% | 86% | 89% | 2972 | 386 | 11% | 90% | 5 | 2% | 20 | 8% | NR | NR | NR | NR | NR | NR | NR | NR |
| Himachal Pradesh | Sirmaur | 89% | 85% | 90% | 1111 | 227 | 15% | 94% | 6 | 4% | 4 | 2% | 126 | 94% | NR | NR | 127 | 95% | 75 | 56% |
| Himachal Pradesh | Solan | 88% | 89% | 91% | 2401 | 451 | 12% | 50% | 7 | 3% | 127 | 48% | 122 | 90% | 136 | 96% | 76 | 100% | 126 | 93% |
| Himachal Pradesh | Una | 87% | 95% | 96% | 970 | 203 | 12% | 90% | 2 | 2% | 9 | 8% | NR | NR | NR | NR | NR | NR | NR | NR |
| Jammu & Kashmir | Badgam | | | | 796 | | 5% | 100% | 0 | 0% | 0 | 0% | NR | NR | NR | NR | NR | NR | NR | NR |
| Jammu & Kashmir | Baramula | | | | 544 | | 9% | 100% | 0 | 0% | 0 | 0% | NR | NR | NR | NR | NR | NR | NR | NR |
| Jammu & Kashmir | Jammu | 81% | 86% | 86% | 1680 | 97 | 14% | 95% | 12 | 5% | 0 | 0% | NR | NR | NR | NR | NR | NR | NR | NR |
| Jammu & Kashmir | Kupwara | | | | 1020 | | 8% | 99% | 1 | 1% | 0 | 0% | NR | NR | NR | NR | NR | NR | NR | NR |
| Jammu & Kashmir | Pulwama | 89% | | | 809 | 116 | 7% | 100% | 0 | 0% | 0 | 0% | NR | NR | NR | NR | NR | NR | NR | NR |
| Jammu & Kashmir | Srinagar | 86% | | | 985 | 72 | 9% | 100% | 0 | 0% | 0 | 0% | NR | NR | NR | NR | NR | NR | NR | NR |
| Jharkhand | Bokaro | | | | 1672 | 87 | 14% | 81% | 0 | 0% | 45 | 19% | 164 | 91% | 179 | 99% | 32 | 80% | NR | NR |
| Jharkhand | Chatra | NR | NR | NR | NR | NR | NR | NR | NR | NR | NR | NR | NR | NR | NR | NR | NR | NR | NR | NR |
| Jharkhand | Deoghar | 94% | 89% | 89% | 1705 | 135 | 11% | 100% | 0 | 0% | 0 | 0% | 113 | 88% | 128 | 100% | 115 | 90% | 81 | 176% |
| Jharkhand | Dhanbad | 93% | 85% | 91% | 1970 | 76 | 13% | 95% | 0 | 0% | 13 | 5% | 160 | 89% | 165 | 92% | 169 | 94% | 168 | 82% |
| Jharkhand | Dumka | 81% | | | 1100 | 92 | 28% | 77% | 9 | 3% | 62 | 20% | 137 | 69% | 183 | 92% | 71 | 36% | NR | NR |
| Jharkhand | Garhwa | 90% | | | 1125 | 100 | 14% | 100% | 0 | 0% | 0 | 0% | 153 | 109% | 153 | 100% | 5 | 3% | NR | NR |

Performance of RNTCP Case Detection (2005, second quarter), Smear Conversion (2005, first quarter), and Treatment Outcomes (2004, second quarter)

| State | District | Population (in lakh) covered by RNTCP ^a | Total patients registered for treatment ^b | Annualized total case detection rate | No of Smear positive patients diagnosed ^c | New smear positive patients registered for treatment | Annualized new smear positive case detection rate (%) | % new sputum positive out of total new pulmonary cases | No of new smear negative cases registered for treatment | No of new EP cases registered for treatment | % of new EP cases out of all new cases | No of smear positive retreatment cases registered for treatment | % of retreatment cases out of all smear positive cases | No (%) of pediatric cases out of all New cases | | |
|-----------|---------------------|--|--|--------------------------------------|--|--|---|--|---|---|--|---|--|--|-----|----|
| Jharkhand | Gumla | 9 | 154 | 69 | 68 | 51 | 23 | 30% | 41% | 72 | 9 | 7% | 3 | 6% | 4 | 3% |
| Jharkhand | Hazaribagh | 25 | 547 | 88 | 280 | 207 | 33 | 45% | 43% | 273 | 14 | 3% | 45 | 18% | 20 | 4% |
| Jharkhand | Jamtara | 7 | 209 | 118 | 108 | 67 | 38 | 50% | 42% | 94 | 2 | 1% | 33 | 33% | 5 | 3% |
| Jharkhand | Kodarma | 5 | 91 | | 5 | 4 | | | 6% | 64 | 0 | 0% | 0 | 0% | 0 | 0% |
| Jharkhand | Lathehar | 6 | 222 | 141 | 153 | 126 | 80 | 106% | 68% | 60 | 10 | 5% | 26 | 17% | 15 | 8% |
| Jharkhand | Lohardaga | 4 | 104 | 105 | 66 | 44 | 44 | 59% | 62% | 27 | 6 | 8% | 21 | 32% | 6 | 8% |
| Jharkhand | Pakaur | 8 | NR | | NR | NR | | | NR | NR | NR | NR | NR | NR | NR | NR |
| Jharkhand | Palamu | 16 | 785 | 191 | 375 | 308 | 75 | 100% | 48% | 335 | 76 | 11% | 59 | 16% | 53 | 7% |
| Jharkhand | Pashchimi Singhbhum | 14 | 491 | 139 | 215 | 180 | 51 | 68% | 42% | 244 | 15 | 3% | 52 | 22% | 4 | 1% |
| Jharkhand | Purbi Singhbhum | 22 | 593 | 110 | 334 | 253 | 47 | 63% | 52% | 235 | 46 | 9% | 54 | 18% | 23 | 4% |
| Jharkhand | Ranchi | 30 | 881 | 116 | 428 | 397 | 52 | 70% | 53% | 350 | 103 | 12% | 43 | 12% | 29 | 4% |
| Jharkhand | Sahibganj | 10 | NR | | NR | NR | | | NR | NR | NR | NR | NR | NR | NR | NR |
| Jharkhand | Saraikela-Kharsawan | 8 | 217 | 103 | 134 | 102 | 48 | 64% | 59% | 70 | 6 | 3% | 30 | 23% | 7 | 4% |
| Jharkhand | Simdega | 6 | 95 | 67 | 48 | 44 | 31 | 41% | 51% | 42 | 2 | 2% | 3 | 6% | 0 | 0% |
| Karnataka | Bagalkot | 18 | 433 | 98 | 241 | 150 | 34 | 45% | 45% | 187 | 48 | 12% | 42 | 22% | 16 | 4% |
| Karnataka | Bangalore City | 44 | 2068 | 186 | 1582 | 663 | 60 | 80% | 62% | 406 | 581 | 35% | 270 | 29% | 107 | 6% |
| Karnataka | Bangalore Rural | 20 | 588 | 118 | 252 | 241 | 48 | 64% | 60% | 158 | 105 | 21% | 58 | 19% | 11 | 2% |
| Karnataka | Bangalore Urban | 25 | 813 | 130 | 230 | 288 | 46 | 61% | 61% | 182 | 198 | 30% | 96 | 25% | 51 | 8% |
| Karnataka | Belgaum | 45 | 1129 | 101 | 700 | 512 | 46 | 61% | 63% | 295 | 171 | 17% | 119 | 19% | 56 | 6% |
| Karnataka | Bellary | 22 | 819 | 152 | 852 | 429 | 80 | 106% | 69% | 190 | 90 | 13% | 98 | 19% | 30 | 4% |
| Karnataka | Bidar | 16 | 378 | 94 | 261 | 155 | 39 | 52% | 56% | 121 | 12 | 4% | 90 | 37% | 6 | 2% |
| Karnataka | Bijapur | 19 | 546 | 113 | 342 | 201 | 42 | 56% | 49% | 208 | 43 | 10% | 75 | 27% | 21 | 5% |
| Karnataka | Chamarajanagar | 10 | 429 | 167 | 219 | 176 | 69 | 91% | 68% | 82 | 91 | 26% | 70 | 28% | 22 | 6% |
| Karnataka | Chikmagalur | 12 | 378 | 125 | 200 | 127 | 42 | 56% | 58% | 93 | 89 | 29% | 48 | 27% | 28 | 9% |
| Karnataka | Chitradurga | 16 | 573 | 142 | 356 | 286 | 71 | 95% | 61% | 181 | 59 | 11% | 47 | 14% | 15 | 3% |
| Karnataka | Dakshina Kannada | 20 | 548 | 108 | 393 | 243 | 48 | 64% | 74% | 85 | 97 | 23% | 82 | 25% | 15 | 4% |
| Karnataka | Davanagere | 19 | 611 | 128 | 356 | 211 | 44 | 59% | 53% | 185 | 118 | 23% | 62 | 23% | 33 | 6% |
| Karnataka | Dharwad | 17 | 518 | 121 | 352 | 191 | 45 | 60% | 68% | 89 | 156 | 36% | 68 | 26% | 23 | 5% |
| Karnataka | Gadag | 10 | 346 | 134 | 375 | 144 | 56 | 74% | 72% | 56 | 32 | 14% | 88 | 38% | 10 | 4% |
| Karnataka | Gulbarga | 33 | 898 | 108 | 566 | 348 | 42 | 56% | 54% | 302 | 39 | 6% | 156 | 31% | 25 | 4% |
| Karnataka | Hassan | 18 | 521 | 114 | 301 | 227 | 49 | 66% | 67% | 112 | 92 | 21% | 62 | 21% | 11 | 3% |
| Karnataka | Haveri | 15 | 468 | 122 | 224 | 176 | 46 | 61% | 56% | 141 | 66 | 17% | 67 | 28% | 9 | 2% |
| Karnataka | Kodagu | 6 | 166 | 114 | 92 | 67 | 46 | 61% | 59% | 46 | 30 | 21% | 13 | 16% | 13 | 9% |
| Karnataka | Kolar | 27 | 854 | 127 | 552 | 406 | 60 | 81% | 67% | 199 | 127 | 17% | 105 | 21% | 28 | 4% |
| Karnataka | Koppal | 13 | 445 | 140 | 260 | 168 | 53 | 70% | 53% | 149 | 30 | 9% | 80 | 32% | 21 | 6% |
| Karnataka | Mandya | 19 | 655 | 140 | 442 | 265 | 56 | 75% | 61% | 169 | 118 | 21% | 76 | 22% | 27 | 5% |
| Karnataka | Mysore | 28 | 1023 | 146 | 650 | 422 | 60 | 80% | 60% | 278 | 194 | 22% | 94 | 18% | 58 | 6% |
| Karnataka | Raichur | 18 | 799 | 182 | 506 | 350 | 80 | 106% | 59% | 245 | 56 | 9% | 130 | 27% | 26 | 4% |
| Karnataka | Shimoga | 17 | 494 | 113 | 260 | 167 | 38 | 51% | 44% | 215 | 63 | 14% | 39 | 19% | 22 | 5% |
| Karnataka | Tumkur | 27 | 842 | 123 | 541 | 367 | 53 | 71% | 67% | 181 | 146 | 21% | 102 | 22% | 40 | 6% |
| Karnataka | Udupi | 12 | 334 | 113 | 227 | 141 | 48 | 64% | 69% | 62 | 45 | 18% | 58 | 29% | 11 | 4% |
| Karnataka | Uttara Kannada | 14 | 279 | 77 | 131 | 108 | 30 | 40% | 56% | 85 | 39 | 17% | 25 | 19% | 9 | 4% |
| Kerala | Alappuzha | 22 | 484 | 89 | 193 | 184 | 34 | 45% | 60% | 124 | 125 | 29% | 32 | 15% | 15 | 3% |
| Kerala | Ernakulam | 32 | 625 | 78 | 393 | 269 | 34 | 45% | 65% | 143 | 119 | 22% | 76 | 22% | 2 | 0% |
| Kerala | Idukki | 12 | 171 | 58 | 76 | 72 | 25 | 33% | 76% | 23 | 62 | 39% | 9 | 11% | 4 | 3% |

Performance of RNTCP Case Detection (2005, second quarter), Smear Conversion (2005, first quarter), and Treatment Outcomes (2004, second quarter)

| State | District | 3 month conversion rate of new smear positive patients ⁵ | Cure rate of new smear positive patients ⁶ | Success rate of new smear positive patients ⁶ | No. of suspects examined | Suspects examined per lakh population | % of S+ve cases among suspects | % smear positive patients living in the district placed on DOTS | No (%) of patients put on Non-DOTS treatment regimen | No (%) of Initial defaulters | No (%) of NSP cases started within 7 days of diagnosis | No (%) of NSP cases registered within one month of starting RNTCP DOTS treatment | No (%) of interviewed NSP cases who received DOT during IP as per guidelines | No (%) of cured NSP cases having end of treatment follow-up sputum done within 7 days of last dose | | | | | | |
|-----------|---------------------|---|---|--|--------------------------|---------------------------------------|--------------------------------|---|--|------------------------------|--|--|--|--|-----|------|-----|------|-----|------|
| Jharkhand | Gumla | 88% | 76% | 76% | 553 | 62 | 12% | 81% | 0 | 0% | 0 | 0% | 36 | 67% | 54 | 100% | NR | NR | 12 | 57% |
| Jharkhand | Hazaribagh | 90% | 88% | 93% | 1927 | 78 | 15% | 91% | 0 | 0% | 26 | 9% | 185 | 89% | 187 | 90% | 35 | 100% | 143 | 67% |
| Jharkhand | Jamtara | 87% | 79% | 79% | 660 | 93 | 16% | 95% | 0 | 0% | 5 | 5% | 55 | 82% | 67 | 100% | 17 | 85% | 26 | 79% |
| Jharkhand | Kodarma | | | | 247 | | 2% | 80% | 0 | 0% | 1 | 20% | 4 | 80% | 4 | 80% | 5 | 100% | NR | NR |
| Jharkhand | Lathehar | 93% | 88% | 94% | 1016 | 161 | 15% | 99% | 0 | 0% | 2 | 1% | 120 | 95% | 120 | 95% | NR | NR | 119 | 92% |
| Jharkhand | Lohardaga | 86% | 100% | 100% | 465 | 117 | 14% | 100% | 0 | 0% | 0 | 0% | 31 | 70% | 44 | 100% | 21 | 48% | 1 | 100% |
| Jharkhand | Pakaur | | | | NR | NR | NR | NR | NR | NR | NR | NR | NR | NR | NR | NR | NR | NR | NR | NR |
| Jharkhand | Palamu | 97% | 92% | 92% | 2319 | 141 | 16% | 100% | 0 | 0% | 0 | 0% | 308 | 100% | 308 | 100% | 308 | 100% | 264 | 102% |
| Jharkhand | Pashchimi Singhbhum | 77% | | | 1088 | 77 | 20% | 94% | 0 | 0% | 13 | 6% | 124 | 72% | 165 | 95% | 15 | 38% | NR | NR |
| Jharkhand | Purbi Singhbhum | 90% | 80% | 85% | 1453 | 68 | 23% | 77% | 3 | 1% | 0 | 0% | 232 | 92% | 253 | 100% | 253 | 100% | 70 | 82% |
| Jharkhand | Ranchi | 93% | 90% | 92% | 3667 | 121 | 12% | 93% | 0 | 0% | 25 | 7% | 293 | 91% | 315 | 100% | 105 | 70% | 282 | 79% |
| Jharkhand | Sahibganj | | | | NR | NR | NR | NR | NR | NR | NR | NR | NR | NR | NR | NR | NR | NR | NR | NR |
| Jharkhand | Saraikela-Kharsawan | 80% | 92% | 92% | 885 | 105 | 15% | 95% | 0 | 0% | 6 | 5% | 63 | 62% | 98 | 96% | 45 | 44% | 6 | 46% |
| Jharkhand | Simdega | 93% | | | 320 | 57 | 15% | 98% | 0 | 0% | 0 | 0% | 37 | 84% | 43 | 98% | 10 | 23% | NR | NR |
| Karnataka | Bagalkot | 85% | 78% | 85% | 2158 | 123 | 11% | 81% | 4 | 2% | 38 | 17% | 18 | 39% | 40 | 87% | 73 | 74% | 37 | 93% |
| Karnataka | Bangalore City | 77% | 82% | 82% | 9824 | 221 | 16% | 93% | 8 | 1% | 74 | 7% | 591 | 89% | 662 | 100% | 129 | 96% | 339 | 85% |
| Karnataka | Bangalore Rural | 92% | 86% | 86% | 3232 | 162 | 8% | 89% | 3 | 1% | 19 | 8% | 97 | 83% | 220 | 98% | 237 | 99% | 212 | 76% |
| Karnataka | Bangalore Urban | 90% | 84% | 85% | 2286 | 91 | 10% | 95% | 2 | 1% | 8 | 4% | 53 | 80% | 270 | 93% | 37 | 88% | 211 | 80% |
| Karnataka | Belgaum | 88% | 77% | 78% | 6496 | 145 | 11% | 89% | 0 | 0% | 75 | 11% | 455 | 89% | 486 | 95% | 105 | 80% | 259 | 69% |
| Karnataka | Bellary | 92% | 85% | 85% | 4383 | 203 | 19% | 80% | 0 | 0% | 133 | 20% | 355 | 68% | 169 | 32% | NR | NR | 249 | 79% |
| Karnataka | Bidar | 86% | 79% | 80% | 1535 | 96 | 17% | 88% | 1 | 0% | 29 | 11% | 133 | 86% | 141 | 91% | 10 | 6% | 91 | 89% |
| Karnataka | Bijapur | 70% | 73% | 74% | 2237 | 116 | 15% | 78% | 2 | 1% | 69 | 22% | 154 | 77% | 201 | 100% | 67 | 52% | 122 | 158% |
| Karnataka | Chamarajanagar | 85% | 84% | 84% | 2199 | 214 | 10% | 94% | 2 | 1% | 11 | 5% | 41 | 65% | 158 | 90% | 35 | 81% | 67 | 36% |
| Karnataka | Chikmagalur | 89% | 84% | 84% | 2139 | 176 | 9% | 97% | 0 | 0% | 5 | 3% | 120 | 94% | 125 | 98% | 43 | 34% | 111 | 87% |
| Karnataka | Chitradurga | 87% | 85% | 85% | 2686 | 167 | 13% | 84% | 4 | 1% | 51 | 15% | 179 | 63% | 221 | 77% | 7 | 100% | 139 | 56% |
| Karnataka | Dakshina Kannada | 88% | 83% | 84% | 3140 | 155 | 13% | 93% | 0 | 0% | 24 | 7% | 227 | 92% | 240 | 98% | 31 | 91% | 141 | 90% |
| Karnataka | Davanagere | 90% | 84% | 85% | 2579 | 135 | 14% | 97% | 0 | 0% | 10 | 3% | NR | NR | NR | NR | NR | NR | NR | NR |
| Karnataka | Dharwad | 83% | 80% | 82% | 2333 | 136 | 15% | 95% | 0 | 0% | 13 | 5% | 142 | 73% | 52 | 27% | 57 | 29% | 115 | 66% |
| Karnataka | Gadag | 72% | 75% | 75% | 1722 | 166 | 22% | 94% | 0 | 0% | 14 | 6% | 90 | 63% | 120 | 83% | 9 | 64% | 19 | 58% |
| Karnataka | Gulbarga | 70% | 56% | 73% | 3113 | 93 | 18% | 89% | 0 | 0% | 62 | 11% | NR | NR | NR | NR | NR | NR | NR | NR |
| Karnataka | Hassan | 90% | 85% | 87% | 4080 | 222 | 7% | 91% | 6 | 2% | 20 | 7% | 85 | 60% | 181 | 80% | 43 | 96% | 141 | 86% |
| Karnataka | Haveri | 85% | | | 2409 | 157 | 9% | 88% | 3 | 1% | 23 | 11% | 122 | 69% | 134 | 76% | NR | NR | NR | NR |
| Karnataka | Kodagu | 82% | 83% | 85% | 1243 | 214 | 7% | 82% | 0 | 0% | 15 | 18% | 50 | 75% | 67 | 100% | 24 | 100% | 23 | 68% |
| Karnataka | Kolar | 88% | 86% | 87% | 4282 | 159 | 13% | 87% | 4 | 1% | 16 | 3% | 365 | 90% | 403 | 99% | 112 | 28% | 251 | 83% |
| Karnataka | Koppal | 90% | 89% | 89% | 1644 | 129 | 16% | 100% | 1 | 0% | 0 | 0% | 129 | 77% | 160 | 95% | 18 | 41% | 131 | 85% |
| Karnataka | Mandya | 91% | 89% | 89% | 4333 | 231 | 10% | 93% | 1 | 0% | 25 | 7% | 187 | 71% | 258 | 97% | 17 | 100% | 186 | 78% |
| Karnataka | Mysore | 89% | 85% | 85% | 7003 | 250 | 9% | 98% | 0 | 0% | 11 | 2% | 344 | 82% | 382 | 91% | 20 | 80% | 203 | 63% |
| Karnataka | Raichur | 85% | 83% | 83% | 2521 | 144 | 20% | 96% | 0 | 0% | 7 | 1% | 53 | 90% | 282 | 81% | 350 | 100% | 63 | 90% |
| Karnataka | Shimoga | 92% | 84% | 84% | 3396 | 194 | 8% | 84% | 0 | 0% | 39 | 16% | 145 | 87% | 161 | 96% | 20 | 100% | NR | NR |
| Karnataka | Tumkur | 84% | 83% | 83% | 3558 | 129 | 15% | 92% | 7 | 2% | 30 | 7% | 322 | 88% | 356 | 98% | 51 | 93% | 189 | 57% |
| Karnataka | Udupi | 81% | 86% | 86% | 2101 | 178 | 11% | 95% | 1 | 1% | 8 | 4% | 136 | 96% | 140 | 99% | 145 | 100% | 140 | 97% |
| Karnataka | Uttara Kannada | 81% | 68% | 71% | 892 | 62 | 15% | 86% | 2 | 2% | 15 | 11% | 104 | 90% | 108 | 99% | 19 | 49% | 52 | 73% |
| Kerala | Alappuzha | 84% | 87% | 89% | 3222 | 148 | 6% | 96% | 3 | 2% | 4 | 2% | 170 | 92% | 155 | 84% | 26 | 59% | 116 | 63% |
| Kerala | Ernakulam | 82% | 85% | 87% | 4879 | 152 | 8% | 94% | 0 | 0% | 24 | 6% | 240 | 89% | 259 | 100% | 13 | 81% | 208 | 78% |
| Kerala | Idukki | 78% | 85% | 86% | 2003 | 171 | 4% | 94% | 0 | 0% | 4 | 6% | 54 | 75% | 69 | 96% | 12 | 86% | 37 | 66% |

Performance of RNTCP Case Detection (2005, second quarter), Smear Conversion (2005, first quarter), and Treatment Outcomes (2004, second quarter)

| State | District | Population (in lakh) covered by RNTCP ^a | Total patients registered for treatment ^b | Annualized total case detection rate | No of Smear positive patients diagnosed ^c | New smear positive patients registered for treatment | Annualized new smear positive case detection rate (%) | % new sputum positive out of total new pulmonary cases | No of new smear negative cases registered for treatment | No of new EP cases registered for treatment | % of new EP cases out of all new cases | No of smear positive retreatment cases registered for treatment | % of retreatment cases out of all smear positive cases | No (%) of pediatric cases out of all New cases |
|----------------|--------------------|--|--|--------------------------------------|--|--|---|--|---|---|--|---|--|--|
| Kerala | Kannur | 25 | 478 | 76 | 310 | 192 | 31 41% | 73% | 70 | 147 | 36% | 52 | 21% | 4 1% |
| Kerala | Kasaragod | 12 | 240 | 77 | 131 | 116 | 37 50% | 72% | 45 | 47 | 23% | 28 | 19% | 8 4% |
| Kerala | Kollam | 27 | 508 | 76 | 315 | 252 | 38 50% | 68% | 116 | 85 | 19% | 41 | 14% | 2 0% |
| Kerala | Kottayam | 20 | 434 | 86 | 347 | 227 | 45 60% | 77% | 66 | 91 | 24% | 44 | 16% | 3 1% |
| Kerala | Kozhikode | 30 | 621 | 83 | 323 | 246 | 33 44% | 60% | 165 | 147 | 26% | 47 | 16% | 77 14% |
| Kerala | Malappuram | 38 | 632 | 67 | 285 | 253 | 27 36% | 60% | 166 | 145 | 26% | 50 | 17% | 30 5% |
| Kerala | Palakkad | 27 | 525 | 77 | 325 | 255 | 38 50% | 75% | 86 | 130 | 28% | 43 | 14% | 1 0% |
| Kerala | Pathanamthitta | 13 | 237 | 74 | 139 | 126 | 39 53% | 82% | 27 | 66 | 30% | 17 | 12% | 1 0% |
| Kerala | Thiruvananthapuram | 34 | 676 | 81 | 418 | 330 | 39 52% | 73% | 124 | 146 | 24% | 57 | 15% | 44 7% |
| Kerala | Thrissur | 31 | 568 | 74 | 371 | 273 | 35 47% | 79% | 73 | 151 | 30% | 57 | 17% | 4 1% |
| Kerala | Wayanad | 8 | 184 | 90 | 93 | 82 | 40 54% | 63% | 48 | 43 | 25% | 10 | 11% | 25 14% |
| Madhya Pradesh | Balaghat | 16 | 373 | 95 | 180 | 143 | 36 45% | 54% | 123 | 37 | 12% | 37 | 21% | 1 0% |
| Madhya Pradesh | Barwani | 12 | 262 | 89 | 229 | 125 | 42 53% | 68% | 59 | 26 | 12% | 52 | 29% | 3 1% |
| Madhya Pradesh | Betul | 15 | 255 | 67 | 171 | 113 | 30 37% | 58% | 83 | 17 | 8% | 40 | 26% | 0 0% |
| Madhya Pradesh | Bhind | 16 | 477 | 123 | 267 | 138 | 35 44% | 40% | 203 | 29 | 8% | 95 | 41% | 21 6% |
| Madhya Pradesh | Bhopal | 20 | 851 | 170 | 763 | 238 | 48 59% | 40% | 363 | 113 | 16% | 90 | 27% | 46 6% |
| Madhya Pradesh | Chhatarpur | 16 | 426 | 106 | 335 | 165 | 41 51% | 50% | 164 | 9 | 3% | 76 | 32% | 4 1% |
| Madhya Pradesh | Chhindwara | 20 | 387 | 77 | 359 | 222 | 44 55% | 75% | 75 | 36 | 11% | 51 | 19% | 18 5% |
| Madhya Pradesh | Damoh | 12 | 540 | 183 | 347 | 253 | 86 107% | 65% | 137 | 52 | 12% | 86 | 25% | 6 1% |
| Madhya Pradesh | Datia | 7 | 298 | 174 | 214 | 130 | 76 95% | 63% | 76 | 25 | 11% | 60 | 32% | 8 3% |
| Madhya Pradesh | Dewas | 14 | 370 | 104 | 195 | 141 | 40 49% | 52% | 131 | 35 | 11% | 44 | 24% | 23 7% |
| Madhya Pradesh | Dhar | 19 | 600 | 126 | 362 | 265 | 56 70% | 61% | 171 | 54 | 11% | 91 | 26% | 8 2% |
| Madhya Pradesh | Dindori | 6 | 87 | 55 | 55 | 45 | 28 36% | 87% | 7 | 24 | 32% | 10 | 18% | 0 0% |
| Madhya Pradesh | Guna | 18 | 521 | 115 | 425 | 244 | 54 67% | 60% | 163 | 24 | 6% | 75 | 24% | 12 3% |
| Madhya Pradesh | Gwalior | 18 | 610 | 137 | 592 | 218 | 49 61% | 58% | 159 | 53 | 12% | 174 | 44% | 36 8% |
| Madhya Pradesh | Harda | 5 | 105 | 81 | 75 | 53 | 41 51% | 69% | 24 | 11 | 13% | 15 | 22% | 0 0% |
| Madhya Pradesh | Hoshangabad | 12 | 384 | 130 | 251 | 146 | 49 62% | 56% | 116 | 38 | 13% | 72 | 33% | 6 2% |
| Madhya Pradesh | Indore | 28 | 784 | 111 | 530 | 260 | 37 46% | 62% | 157 | 180 | 30% | 142 | 35% | 42 7% |
| Madhya Pradesh | Jabalpur | 24 | 649 | 110 | 569 | 303 | 51 64% | 74% | 106 | 69 | 14% | 152 | 33% | 31 6% |
| Madhya Pradesh | Jhabua | 15 | 443 | 116 | 259 | 220 | 58 72% | 63% | 130 | 20 | 5% | 58 | 21% | 3 1% |
| Madhya Pradesh | Katni | 12 | 350 | 121 | 299 | 168 | 58 72% | 58% | 123 | 13 | 4% | 45 | 21% | 10 3% |
| Madhya Pradesh | Khandwa | 19 | 466 | 100 | 232 | 181 | 39 49% | 48% | 197 | 37 | 9% | 44 | 20% | 14 3% |
| Madhya Pradesh | Khargone | 17 | 554 | 133 | 274 | 204 | 49 61% | 53% | 183 | 83 | 18% | 78 | 28% | 15 3% |
| Madhya Pradesh | Mandla | 10 | 255 | 105 | 198 | 135 | 55 69% | 71% | 54 | 30 | 14% | 28 | 17% | 14 6% |
| Madhya Pradesh | Mandsaur | 13 | 453 | 140 | 261 | 170 | 53 66% | 52% | 155 | 39 | 11% | 80 | 32% | 9 2% |
| Madhya Pradesh | Morena | 17 | 838 | 194 | 538 | 382 | 88 110% | 65% | 208 | 15 | 2% | 186 | 33% | 8 1% |
| Madhya Pradesh | Narsinghpur | 10 | 242 | 93 | 160 | 98 | 38 47% | 61% | 63 | 17 | 10% | 43 | 30% | 5 3% |
| Madhya Pradesh | Neemuch | 8 | 334 | 169 | 158 | 111 | 56 70% | 47% | 125 | 32 | 12% | 47 | 30% | 15 6% |
| Madhya Pradesh | Panna | 9 | 204 | 88 | 178 | 77 | 33 41% | 69% | 34 | 9 | 8% | 68 | 47% | 3 3% |
| Madhya Pradesh | Raisen | 12 | 360 | 118 | 165 | 118 | 39 48% | 43% | 158 | 12 | 4% | 40 | 25% | 0 0% |
| Madhya Pradesh | Rajgarh | 14 | 483 | 141 | 258 | 165 | 48 60% | 51% | 159 | 40 | 11% | 76 | 32% | 6 2% |
| Madhya Pradesh | Ratlam | 13 | 383 | 116 | 236 | 115 | 35 43% | 51% | 109 | 68 | 23% | 61 | 35% | 10 3% |
| Madhya Pradesh | Rewa | 22 | 459 | 85 | 306 | 173 | 32 40% | 61% | 111 | 44 | 13% | 124 | 42% | 11 3% |
| Madhya Pradesh | Sagar | 22 | 699 | 127 | 378 | 278 | 50 63% | 49% | 288 | 52 | 8% | 81 | 23% | 30 5% |
| Madhya Pradesh | Satna | 20 | 582 | 114 | 343 | 196 | 38 48% | 45% | 235 | 59 | 12% | 60 | 23% | 6 1% |

Performance of RNTCP Case Detection (2005, second quarter), Smear Conversion (2005, first quarter), and Treatment Outcomes (2004, second quarter)

| State | District | 3 month conversion rate of new smear positive patients ⁵ | Cure rate of new smear positive patients ⁶ | Success rate of new smear positive patients ⁶ | No. of suspects examined | Suspects examined per lakh population | % of S+ve cases among suspects | % smear positive patients living in the district placed on DOTS | No (%) of patients put on Non-DOTS treatment regimen | | No (%) of Initial defaulters | | No (%) of NSP cases started RNTCP DOTS within 7 days of diagnosis | | No (%) of NSP cases registered within one month of starting RNTCP DOTS treatment | | No (%) of interviewed NSP cases who received DOT during IP as per guidelines | | No (%) of cured NSP cases having end of treatment follow-up sputum done within 7 days of last dose | |
|----------------|--------------------|---|---|--|--------------------------|---------------------------------------|--------------------------------|---|--|----|------------------------------|-----|---|------|--|------|--|------|--|------|
| Kerala | Kannur | 82% | 93% | 93% | 3906 | 156 | 8% | 80% | 4 | 1% | 57 | 19% | 154 | 80% | 190 | 99% | 22 | 92% | 118 | 59% |
| Kerala | Kasaragod | 85% | 81% | 84% | 1515 | 121 | 9% | 98% | 0 | 0% | 2 | 2% | 121 | 94% | 125 | 97% | 36 | 90% | 75 | 90% |
| Kerala | Kollam | 88% | 87% | 88% | 4083 | 152 | 8% | 97% | 1 | 0% | 9 | 3% | 192 | 76% | 218 | 87% | 112 | 79% | 174 | 73% |
| Kerala | Kottayam | 83% | 80% | 85% | 5973 | 295 | 6% | 93% | 0 | 0% | 23 | 7% | 201 | 89% | 211 | 93% | 26 | 96% | 128 | 68% |
| Kerala | Kozhikode | 84% | 86% | 90% | 4671 | 157 | 7% | 89% | 0 | 0% | 32 | 11% | 211 | 86% | 244 | 99% | 33 | 92% | 172 | 78% |
| Kerala | Malappuram | 88% | 84% | 85% | 4270 | 113 | 7% | 95% | 10 | 4% | 3 | 1% | 223 | 88% | 170 | 67% | 10 | 77% | 136 | 75% |
| Kerala | Palakkad | 85% | 86% | 88% | 3525 | 130 | 9% | 95% | 7 | 2% | 10 | 3% | 249 | 98% | 248 | 97% | 11 | 69% | 180 | 85% |
| Kerala | Pathanamthitta | 87% | 83% | 84% | 1802 | 141 | 8% | 100% | 0 | 0% | 0 | 0% | 108 | 86% | 124 | 98% | 13 | 72% | 58 | 62% |
| Kerala | Thiruvananthapuram | 81% | 83% | 87% | 7621 | 227 | 5% | 95% | 1 | 0% | 20 | 5% | 295 | 89% | 319 | 97% | 41 | 80% | 166 | 77% |
| Kerala | Thrissur | 88% | 84% | 85% | 5853 | 190 | 6% | 96% | 4 | 1% | 9 | 2% | 252 | 92% | 247 | 90% | 24 | 96% | 161 | 66% |
| Kerala | Wayanad | 77% | 90% | 90% | 1417 | 174 | 7% | 98% | 1 | 1% | 1 | 1% | 78 | 95% | 82 | 100% | 39 | 100% | 51 | 89% |
| Madhya Pradesh | Balaghat | 89% | 79% | 86% | 848 | 54 | 21% | 87% | 1 | 1% | 22 | 12% | 112 | 78% | 143 | 100% | 20 | 71% | 70 | 47% |
| Madhya Pradesh | Barwani | 78% | 68% | 77% | 1464 | 124 | 16% | 95% | 1 | 1% | 8 | 4% | 95 | 76% | 125 | 100% | 52 | 42% | 85 | 58% |
| Madhya Pradesh | Betul | 67% | | | 760 | 50 | 23% | 89% | 0 | 0% | 18 | 11% | 93 | 82% | 234 | 92% | 16 | 100% | NR | NR |
| Madhya Pradesh | Bhind | 65% | | | 1510 | 97 | 18% | 87% | 20 | 7% | 14 | 5% | 195 | 84% | 202 | 87% | 233 | 87% | NR | NR |
| Madhya Pradesh | Bhopal | 94% | 88% | 88% | 4203 | 210 | 18% | 62% | 6 | 1% | 10 | 2% | 220 | 94% | 71 | 52% | 166 | 97% | 269 | 95% |
| Madhya Pradesh | Chhatarpur | 84% | 68% | 73% | 1379 | 86 | 24% | 98% | 0 | 0% | 8 | 2% | 140 | 85% | 119 | 72% | NR | NR | 12 | 9% |
| Madhya Pradesh | Chhindwara | 79% | 80% | 84% | 1621 | 80 | 22% | 91% | 2 | 1% | 28 | 9% | 186 | 84% | 194 | 87% | 71 | 80% | 101 | 51% |
| Madhya Pradesh | Damoh | 93% | 82% | 87% | 1262 | 107 | 27% | 90% | 14 | 4% | 19 | 5% | 6 | 55% | 260 | 94% | 48 | 66% | 245 | 84% |
| Madhya Pradesh | Datia | 87% | | | 802 | 117 | 27% | 92% | 5 | 2% | 12 | 6% | 107 | 82% | 119 | 92% | 82 | 63% | NR | NR |
| Madhya Pradesh | Dewas | 93% | 86% | 86% | 1090 | 76 | 18% | 97% | 1 | 1% | 4 | 2% | NR | NR | NR | NR | NR | NR | NR | NR |
| Madhya Pradesh | Dhar | 91% | 87% | 90% | 2178 | 115 | 17% | 100% | 0 | 0% | 9 | 3% | NR | NR | NR | NR | NR | NR | NR | NR |
| Madhya Pradesh | Dindori | 68% | 47% | 87% | 354 | 56 | 16% | 96% | 2 | 4% | 0 | 0% | 41 | NR | 38 | NR | NR | NR | 19 | NR |
| Madhya Pradesh | Guna | 83% | 77% | 84% | 1581 | 87 | 27% | 98% | 1 | 0% | 8 | 2% | NR | NR | NR | NR | NR | NR | NR | NR |
| Madhya Pradesh | Gwalior | 84% | 64% | 67% | 2650 | 149 | 22% | 78% | 34 | 7% | 76 | 15% | 178 | 82% | 213 | 98% | 30 | 14% | 24 | 83% |
| Madhya Pradesh | Harda | 86% | 85% | 85% | 467 | 90 | 16% | 96% | 0 | 0% | 3 | 4% | 49 | 92% | 53 | 100% | NR | NR | 33 | 100% |
| Madhya Pradesh | Hoshangabad | 93% | 91% | 94% | 1710 | 144 | 15% | 91% | 7 | 3% | 14 | 6% | 136 | 93% | 146 | 100% | 58 | 85% | 190 | 95% |
| Madhya Pradesh | Indore | 88% | 78% | 78% | 3139 | 111 | 17% | 86% | 19 | 4% | 46 | 10% | 228 | 88% | 255 | 98% | 34 | 58% | 169 | 86% |
| Madhya Pradesh | Jabalpur | 78% | 46% | 63% | 1835 | 78 | 31% | 80% | 7 | 1% | 98 | 18% | 231 | 76% | 300 | 99% | 9 | 69% | 172 | 70% |
| Madhya Pradesh | Jhabua | 89% | 83% | 91% | 1724 | 113 | 15% | NR | NR | NR | NR | NR | NR | NR | NR | NR | NR | NR | NR | NR |
| Madhya Pradesh | Katni | 84% | 73% | 81% | 926 | 80 | 32% | 95% | 9 | 3% | 5 | 2% | 161 | 96% | 163 | 97% | 96 | 57% | 133 | 70% |
| Madhya Pradesh | Khandwa | 93% | 92% | 92% | 1994 | 107 | 12% | 97% | 2 | 1% | 4 | 2% | 162 | 90% | 181 | 100% | 37 | 88% | 133 | 81% |
| Madhya Pradesh | Khargone | 91% | 85% | 86% | 1934 | 116 | 14% | 100% | 0 | 0% | 1 | 0% | 185 | 91% | 204 | 100% | 170 | 83% | 178 | 82% |
| Madhya Pradesh | Mandla | 81% | 62% | 83% | 893 | 92 | 22% | 88% | 3 | 2% | 20 | 11% | 68 | 57% | 121 | 89% | 35 | 26% | 30 | 23% |
| Madhya Pradesh | Mandsaur | 86% | 85% | 91% | 1216 | 94 | 21% | 92% | 2 | 1% | 19 | 7% | 151 | 89% | 170 | 100% | 15 | 83% | 150 | 77% |
| Madhya Pradesh | Morena | 87% | | | 2071 | 120 | 26% | 85% | 4 | 1% | 75 | 14% | 173 | 45% | 375 | 98% | 112 | 29% | NR | NR |
| Madhya Pradesh | Narsinghpur | 77% | 74% | 74% | 613 | 59 | 26% | 78% | 0 | 0% | 33 | 22% | 63 | 64% | 94 | 96% | NR | NR | 72 | 73% |
| Madhya Pradesh | Neemuch | 90% | 84% | 84% | 1185 | 150 | 13% | 95% | 2 | 1% | 3 | 2% | 100 | 90% | 110 | 99% | 19 | 73% | 95 | 77% |
| Madhya Pradesh | Panna | 87% | 86% | 91% | 495 | 53 | 36% | 83% | 4 | 2% | 26 | 15% | 59 | 77% | 73 | 95% | 25 | 83% | 19 | 100% |
| Madhya Pradesh | Raisen | 91% | 87% | 89% | 829 | 68 | 20% | 92% | 8 | 5% | 5 | 3% | 145 | 136% | 145 | 382% | 145 | 191% | 90 | 125% |
| Madhya Pradesh | Rajgarh | 90% | 81% | 83% | 1055 | 77 | 24% | 95% | 0 | 0% | 12 | 5% | NR | NR | NR | NR | NR | NR | NR | NR |
| Madhya Pradesh | Ratlam | 87% | 73% | 74% | 1108 | 84 | 21% | 81% | 0 | 0% | 42 | 19% | NR | NR | NR | NR | NR | NR | NR | NR |
| Madhya Pradesh | Rewa | 78% | | | 1315 | 61 | 23% | 80% | 0 | 0% | 60 | 20% | 128 | 74% | 172 | 99% | 28 | 72% | NR | NR |
| Madhya Pradesh | Sagar | 90% | 82% | 86% | 1945 | 88 | 19% | 83% | 0 | 0% | 64 | 17% | 236 | 85% | 275 | 99% | 56 | 89% | 164 | 64% |
| Madhya Pradesh | Satna | 91% | 82% | 86% | 1328 | 65 | 26% | 90% | 0 | 0% | 27 | 10% | 128 | 65% | 173 | 88% | 30 | 75% | 109 | 76% |

Performance of RNTCP Case Detection (2005, second quarter), Smear Conversion (2005, first quarter), and Treatment Outcomes (2004, second quarter)

| State | District | Population (in lakh) covered by RNTCP ^a | Total patients registered for treatment ^b | Annualized total case detection rate | No of Smear positive patients diagnosed ^c | New smear positive patients registered for treatment | Annualized new smear positive case detection rate (%) | | % new sputum positive out of total new pulmonary cases | No of new smear negative cases registered for treatment | No of new EP cases registered for treatment | % of new EP cases out of all new cases | No of smear positive retreatment cases registered for treatment | % of retreatment cases out of all smear positive cases | No (%) of pediatric cases out of all New cases | |
|----------------|----------------------------------|--|--|--------------------------------------|--|--|---|------|--|---|---|--|---|--|--|-----|
| Madhya Pradesh | Sehore | 12 | 270 | 92 | 125 | 101 | 34 | 43% | 48% | 108 | 14 | 6% | 18 | 15% | 3 | 1% |
| Madhya Pradesh | Seoni | 13 | 207 | 65 | 227 | 110 | 35 | 43% | 85% | 19 | 26 | 17% | 50 | 31% | 4 | 3% |
| Madhya Pradesh | Shahdol | 17 | 399 | 93 | 255 | 204 | 48 | 59% | 60% | 134 | 15 | 4% | 36 | 15% | 1 | 0% |
| Madhya Pradesh | Shajapur | 14 | 395 | 112 | 286 | 192 | 55 | 68% | 70% | 82 | 28 | 9% | 82 | 30% | 3 | 1% |
| Madhya Pradesh | Sheopur | 6 | 285 | 187 | 273 | 112 | 73 | 92% | 54% | 95 | 4 | 2% | 61 | 35% | 3 | 1% |
| Madhya Pradesh | Shivpuri | 16 | 567 | 144 | 343 | 283 | 72 | 90% | 56% | 221 | 8 | 2% | 39 | 12% | 0 | 0% |
| Madhya Pradesh | Sidhi | 20 | 421 | 84 | 335 | 212 | 42 | 53% | 67% | 103 | 15 | 5% | 89 | 30% | 7 | 2% |
| Madhya Pradesh | Tikamgarh | 13 | 291 | 89 | 178 | 120 | 37 | 46% | 53% | 105 | 19 | 8% | 44 | 27% | 3 | 1% |
| Madhya Pradesh | Ujjain | 19 | 578 | 124 | 452 | 226 | 48 | 61% | 54% | 193 | 67 | 14% | 90 | 28% | 26 | 5% |
| Madhya Pradesh | Umariya | 6 | 123 | 87 | 76 | 64 | 45 | 57% | 61% | 41 | 5 | 5% | 13 | 17% | 3 | 3% |
| Madhya Pradesh | Vidisha | 13 | 642 | 194 | 310 | 222 | 67 | 84% | 46% | 259 | 55 | 10% | 82 | 27% | 38 | 7% |
| Maharashtra | Ahmadnagar | 44 | 1246 | 112 | 648 | 593 | 53 | 67% | 61% | 376 | 134 | 12% | 82 | 12% | 43 | 4% |
| Maharashtra | Akola | 18 | 497 | 112 | 331 | 228 | 52 | 64% | 59% | 159 | 35 | 8% | 56 | 20% | 14 | 3% |
| Maharashtra | Amravati Municipal Corporation | 6 | 223 | 150 | 144 | 80 | 54 | 67% | 56% | 63 | 34 | 19% | 28 | 26% | 5 | 3% |
| Maharashtra | Amravati Rural | 22 | 676 | 121 | 355 | 241 | 43 | 54% | 57% | 181 | 102 | 19% | 111 | 32% | 25 | 5% |
| Maharashtra | Aurangabad Municipal Corporation | 9 | 256 | 108 | 190 | 83 | 35 | 44% | 54% | 72 | 67 | 30% | 26 | 24% | 13 | 6% |
| Maharashtra | Aurangabad-MH | 22 | 606 | 109 | 350 | 270 | 49 | 61% | 55% | 219 | 58 | 11% | 52 | 16% | 13 | 2% |
| Maharashtra | Bhandara | 12 | 374 | 121 | 251 | 158 | 51 | 64% | 61% | 99 | 39 | 13% | 66 | 29% | 24 | 8% |
| Maharashtra | Bid | 23 | 495 | 85 | 240 | 204 | 35 | 44% | 58% | 145 | 78 | 18% | 52 | 20% | 17 | 4% |
| Maharashtra | Buldana | 24 | 796 | 132 | 685 | 327 | 54 | 68% | 56% | 253 | 59 | 9% | 134 | 29% | 22 | 3% |
| Maharashtra | Chandrapur | 23 | 720 | 128 | 372 | 288 | 51 | 64% | 55% | 238 | 79 | 13% | 73 | 20% | 15 | 2% |
| Maharashtra | Dhule | 19 | 665 | 143 | 403 | 252 | 54 | 68% | 55% | 204 | 112 | 20% | 78 | 24% | 44 | 8% |
| Maharashtra | Gadchiroli | 11 | 321 | 122 | 233 | 166 | 63 | 79% | 66% | 87 | 37 | 13% | 25 | 13% | 8 | 3% |
| Maharashtra | Gondiya | 13 | 507 | 156 | 278 | 192 | 59 | 74% | 55% | 158 | 75 | 18% | 56 | 23% | 26 | 6% |
| Maharashtra | Hingoli | 11 | 370 | 138 | 168 | 163 | 61 | 76% | 54% | 140 | 26 | 8% | 28 | 15% | 16 | 5% |
| Maharashtra | Jalgaon | 40 | 1128 | 113 | 569 | 466 | 47 | 58% | 51% | 440 | 141 | 13% | 73 | 14% | 27 | 3% |
| Maharashtra | Jalna | 17 | 507 | 116 | 280 | 211 | 48 | 60% | 56% | 163 | 39 | 9% | 77 | 27% | 0 | 0% |
| Maharashtra | Kalyan Dombivli MC | 13 | 496 | 153 | 243 | 151 | 47 | 58% | 52% | 141 | 118 | 29% | 53 | 26% | 10 | 2% |
| Maharashtra | Kolhapur | 33 | 858 | 104 | 464 | 428 | 52 | 65% | 64% | 238 | 109 | 14% | 52 | 11% | 32 | 4% |
| Maharashtra | Kolhapur Municipal Corporation | 5 | 179 | 136 | 62 | 66 | 50 | 63% | 57% | 49 | 33 | 22% | 20 | 23% | 7 | 5% |
| Maharashtra | Latur | 23 | 505 | 90 | 274 | 243 | 43 | 54% | 58% | 173 | 48 | 10% | 36 | 13% | 12 | 3% |
| Maharashtra | Mumbai | 129 | 6776 | 210 | 3089 | 2015 | 62 | 78% | 50% | 2000 | 1523 | 28% | 777 | 28% | 699 | 13% |
| Maharashtra | Nagpur Mun. Corp. | 22 | 860 | 155 | 619 | 312 | 56 | 70% | 70% | 133 | 281 | 39% | 94 | 23% | 23 | 3% |
| Maharashtra | Nagpur Rural | 22 | 617 | 114 | 227 | 322 | 59 | 74% | 64% | 178 | 50 | 9% | 53 | 14% | 9 | 2% |
| Maharashtra | Nanded | 26 | 948 | 143 | 509 | 338 | 51 | 64% | 47% | 380 | 97 | 12% | 93 | 22% | 49 | 6% |
| Maharashtra | Nanded Waghela MC | 5 | 194 | 166 | 77 | 65 | 56 | 70% | 51% | 63 | 39 | 23% | 17 | 21% | 2 | 1% |
| Maharashtra | Nandurbar | 14 | 484 | 136 | 283 | 205 | 58 | 72% | 55% | 165 | 52 | 12% | 50 | 20% | 6 | 1% |
| Maharashtra | Nashik | 42 | 1632 | 154 | 748 | 645 | 61 | 76% | 50% | 636 | 224 | 15% | 98 | 13% | 251 | 17% |
| Maharashtra | Nashik Corp | 12 | 320 | 110 | 159 | 120 | 41 | 51% | 58% | 87 | 72 | 26% | 26 | 18% | 36 | 13% |
| Maharashtra | Navi Mumbai | 8 | 431 | 226 | 344 | 154 | 81 | 101% | 62% | 95 | 92 | 27% | 63 | 29% | 67 | 20% |
| Maharashtra | Osmanabad | 16 | 410 | 103 | 221 | 184 | 46 | 58% | 57% | 137 | 40 | 11% | 37 | 17% | 25 | 7% |
| Maharashtra | Parbhani | 16 | 505 | 125 | 259 | 187 | 46 | 58% | 48% | 199 | 51 | 12% | 64 | 25% | 11 | 3% |
| Maharashtra | Pimpri Chinchwad | 11 | 515 | 189 | 276 | 177 | 65 | 81% | 63% | 104 | 133 | 32% | 101 | 36% | 23 | 6% |
| Maharashtra | Pune | 28 | 1021 | 148 | 348 | 355 | 52 | 64% | 61% | 223 | 250 | 30% | 124 | 26% | 25 | 3% |
| Maharashtra | Pune Rural | 40 | 1125 | 113 | 885 | 486 | 49 | 61% | 65% | 266 | 162 | 18% | 150 | 24% | 22 | 2% |

Performance of RNTCP Case Detection (2005, second quarter), Smear Conversion (2005, first quarter), and Treatment Outcomes (2004, second quarter)

| State | District | 3 month conversion rate of new smear positive patients ⁵ | Cure rate of new smear positive patients ⁶ | Success rate of new smear positive patients ⁶ | No. of suspects examined | Suspects examined per lakh population | % of S+ve cases among suspects | % smear positive patients living in the district placed on DOTS | No (%) of patients put on Non-DOTS treatment regimen | | No (%) of Initial defaulters | | No (%) of NSP cases started RNTCP DOTS within 7 days of diagnosis | | No (%) of NSP cases registered within one month of starting RNTCP DOTS treatment | | No (%) of interviewed NSP cases who received DOT during IP as per guidelines | | No (%) of cured NSP cases having end of treatment follow-up sputum done within 7 days of last dose | |
|----------------|----------------------------------|---|---|--|--------------------------|---------------------------------------|--------------------------------|---|--|----|------------------------------|-----|---|------|--|------|--|------|--|------|
| | | | | | | | | | % | No | % | No | % | No | % | No | % | No | | |
| Madhya Pradesh | Sehore | 86% | 81% | 83% | 855 | 73 | 15% | 96% | 0 | 0% | 5 | 4% | 94 | 93% | NR | NR | 34 | 155% | 74 | 90% |
| Madhya Pradesh | Seoni | 79% | | | 859 | 68 | 26% | 74% | 3 | 1% | 55 | 25% | 72 | 65% | 96 | 87% | 10 | 100% | NR | NR |
| Madhya Pradesh | Shahdol | 83% | 77% | 80% | 1048 | 61 | 24% | 92% | 1 | 0% | 20 | 8% | 149 | 73% | 178 | 87% | 5 | 13% | 84 | 65% |
| Madhya Pradesh | Shajapur | 95% | | | 2729 | 194 | 10% | 97% | 0 | 0% | 7 | 3% | 13 | 43% | 168 | 88% | 189 | 98% | 30 | 79% |
| Madhya Pradesh | Sheopur | 62% | | | 1007 | 165 | 27% | 81% | 12 | 4% | 39 | 14% | 64 | 56% | 28 | 25% | 43 | 86% | NR | NR |
| Madhya Pradesh | Shivpuri | 92% | | | 1504 | 96 | 23% | 96% | 0 | 0% | 14 | 4% | 276 | 80% | 283 | 100% | 24 | NR | NR | NR |
| Madhya Pradesh | Sidhi | 88% | | | 1261 | 63 | 27% | 79% | 0 | 0% | 71 | 21% | 113 | 53% | 208 | 98% | 85 | 90% | NR | NR |
| Madhya Pradesh | Tikamgarh | 77% | 68% | 73% | 1001 | 76 | 18% | 79% | 0 | 0% | 38 | 21% | NR | NR | NR | NR | NR | NR | NR | NR |
| Madhya Pradesh | Ujjain | 88% | 83% | 84% | 2245 | 120 | 20% | 93% | 0 | 0% | 27 | 8% | 182 | 81% | 219 | 97% | 12 | 80% | 95 | 58% |
| Madhya Pradesh | Umariya | 84% | 70% | 79% | 322 | 57 | 24% | 89% | 0 | 0% | 8 | 11% | 53 | 83% | 62 | 97% | 5 | 8% | 16 | 73% |
| Madhya Pradesh | Vidisha | 90% | 87% | 88% | 1927 | 145 | 16% | 99% | 0 | 0% | 2 | 1% | 202 | 91% | 213 | 96% | 14 | 6% | 209 | 88% |
| Maharashtra | Ahmadnagar | 92% | 90% | 90% | 5222 | 118 | 12% | 99% | 0 | 0% | 6 | 1% | NR | NR | NR | NR | NR | NR | NR | NR |
| Maharashtra | Akola | 92% | 84% | 87% | 1956 | 111 | 17% | 99% | 2 | 1% | 0 | 0% | 208 | 92% | 228 | 100% | 24 | 92% | 208 | 85% |
| Maharashtra | Amravati Municipal Corporation | 90% | 87% | 88% | 1172 | 197 | 12% | 95% | 3 | 3% | 5 | 5% | 70 | 88% | 78 | 98% | NR | NR | 58 | 85% |
| Maharashtra | Amravati Rural | 89% | 70% | 82% | 3156 | 141 | 11% | 86% | 3 | 1% | 41 | 13% | 186 | 77% | 227 | 94% | 161 | 67% | 153 | 85% |
| Maharashtra | Aurangabad Municipal Corporation | 88% | 85% | 85% | 1316 | 139 | 14% | 100% | 0 | 0% | 0 | 0% | 74 | 123% | 74 | 617% | 83 | 922% | 70 | 119% |
| Maharashtra | Aurangabad-MH | 95% | 91% | 91% | 2011 | 91 | 17% | 100% | 0 | 0% | 0 | 0% | 270 | 109% | 270 | 103% | 270 | 297% | 227 | 143% |
| Maharashtra | Bhandara | 93% | 86% | 86% | 1984 | 161 | 13% | 96% | 2 | 1% | 8 | 4% | 141 | 89% | 158 | 100% | 64 | 98% | 129 | 89% |
| Maharashtra | Bid | 90% | 88% | 88% | 2724 | 116 | 9% | 100% | 1 | 0% | 0 | 0% | 184 | 90% | 204 | 100% | 194 | 95% | 164 | 80% |
| Maharashtra | Buldana | 94% | 87% | 89% | 4256 | 176 | 16% | 95% | 3 | 1% | 22 | 4% | 262 | 80% | 310 | 95% | 64 | 100% | 236 | 85% |
| Maharashtra | Chandrapur | 92% | 86% | 86% | 2570 | 114 | 14% | 93% | 3 | 1% | 22 | 6% | 53 | 69% | 270 | 94% | 25 | 86% | 206 | 71% |
| Maharashtra | Dhule | 92% | 82% | 86% | 2597 | 140 | 16% | 94% | 3 | 1% | 18 | 5% | 206 | 82% | 230 | 91% | 229 | 91% | 170 | 59% |
| Maharashtra | Gadchiroli | 84% | 88% | 90% | 1501 | 143 | 16% | 84% | 0 | 0% | 33 | 16% | 104 | 63% | 121 | 73% | NR | NR | 88 | 52% |
| Maharashtra | Gondiya | 92% | 88% | 88% | 2094 | 161 | 13% | 94% | 12 | 5% | 4 | 2% | 171 | 89% | 192 | 100% | 22 | 92% | 108 | 61% |
| Maharashtra | Hingoli | 86% | 84% | 88% | 946 | 88 | 18% | 96% | 2 | 1% | 4 | 2% | 130 | 81% | 119 | 74% | 98 | 73% | NR | NR |
| Maharashtra | Jalgaon | 91% | 85% | 85% | 5041 | 126 | 11% | 94% | 5 | 1% | 27 | 5% | 466 | 115% | 466 | 100% | 288 | 137% | 581 | 121% |
| Maharashtra | Jalna | 85% | 79% | 88% | 2179 | 125 | 13% | 100% | 1 | 0% | 0 | 0% | 201 | 95% | 199 | 94% | 188 | 89% | 162 | 79% |
| Maharashtra | Kalyan Dombivli MC | 82% | 73% | 77% | 1761 | 136 | 14% | 80% | 8 | 4% | 27 | 12% | 115 | 76% | 151 | 100% | 8 | 80% | 90 | 74% |
| Maharashtra | Kolhapur | 91% | 87% | 89% | 3114 | 95 | 15% | 94% | 0 | 0% | 24 | 5% | 347 | 81% | 427 | 100% | 84 | 20% | 300 | 86% |
| Maharashtra | Kolhapur Municipal Corporation | 88% | 84% | 88% | 513 | 97 | 12% | 100% | 0 | 0% | 0 | 0% | 62 | 100% | 62 | 100% | 20 | 32% | 58 | 84% |
| Maharashtra | Latur | 93% | 88% | 88% | 2595 | 115 | 11% | 99% | 0 | 0% | 4 | 1% | NR | NR | NR | NR | NR | NR | NR | NR |
| Maharashtra | Mumbai | 90% | 86% | 86% | 18198 | 141 | 17% | 86% | 28 | 1% | 362 | 13% | 1538 | 76% | 1888 | 94% | NR | NR | 1385 | 81% |
| Maharashtra | Nagpur Mun. Corp. | 93% | 85% | 85% | 3383 | 152 | 18% | 92% | 16 | 4% | 19 | 4% | 279 | 89% | 312 | 100% | NR | NR | 276 | 83% |
| Maharashtra | Nagpur Rural | 94% | 92% | 93% | 1838 | 85 | 12% | 100% | 0 | 0% | 0 | 0% | 290 | 90% | 322 | 100% | 45 | 94% | 260 | 88% |
| Maharashtra | Nanded | 92% | 89% | 89% | 3494 | 132 | 15% | 83% | 0 | 0% | 76 | 17% | 273 | 81% | 325 | 96% | 158 | 84% | 163 | 68% |
| Maharashtra | Nanded Waghela MC | 90% | 80% | 80% | 474 | 101 | 16% | 95% | 0 | 0% | 0 | 0% | NR | NR | NR | NR | NR | NR | NR | NR |
| Maharashtra | Nandurbar | 90% | 85% | 88% | 1836 | 129 | 15% | 96% | 4 | 2% | 11 | 4% | 156 | 76% | 139 | 68% | NR | NR | 135 | 74% |
| Maharashtra | Nashik | 91% | 88% | 88% | 6024 | 142 | 12% | 98% | 0 | 0% | 13 | 2% | 561 | 87% | 659 | 87% | 69 | 92% | 379 | 63% |
| Maharashtra | Nashik Corp | 88% | 82% | 82% | 955 | 82 | 17% | 95% | 0 | 0% | 7 | 5% | 112 | NR | 7 | NR | 120 | NR | 97 | NR |
| Maharashtra | Navi Mumbai | 89% | 81% | 81% | 1913 | 251 | 18% | 88% | 14 | 6% | 14 | 6% | 133 | 86% | 154 | 100% | 37 | 82% | 107 | 86% |
| Maharashtra | Osmanabad | 93% | 89% | 89% | 1718 | 108 | 13% | 97% | 1 | 0% | 5 | 2% | NR | NR | NR | NR | NR | NR | NR | NR |
| Maharashtra | Parbhani | 84% | 82% | 83% | 1643 | 102 | 16% | 94% | 0 | 0% | 15 | 6% | 84 | 45% | 90 | 87% | 28 | 100% | 111 | 90% |
| Maharashtra | Pimpri Chinchwad | 90% | 88% | 88% | 1857 | 170 | 15% | 73% | 9 | 4% | 53 | 21% | 163 | 92% | 175 | 99% | 20 | 87% | 153 | 96% |
| Maharashtra | Pune | 91% | 85% | 86% | 2043 | 74 | 17% | 91% | 1 | 0% | 29 | 8% | 317 | 89% | 341 | 96% | 25 | 93% | 366 | 88% |
| Maharashtra | Pune Rural | 92% | 87% | 87% | 5773 | 145 | 15% | 95% | 3 | 0% | 29 | 5% | 402 | 82% | 322 | 65% | 346 | 91% | 457 | 88% |

Performance of RNTCP Case Detection (2005, second quarter), Smear Conversion (2005, first quarter), and Treatment Outcomes (2004, second quarter)

| State | District | Population (in lakh) covered by RNTCP ^a | Total patients registered for treatment ^b | Annualized total case detection rate | No of Smear positive patients diagnosed ^c | New smear positive patients registered for treatment | Annualized new smear positive case detection rate (%) | % new sputum positive out of total new pulmonary cases | No of new smear negative cases registered for treatment | No of new EP cases registered for treatment | % of new EP cases out of all new cases | No of smear positive retreatment cases registered for treatment | % of retreatment cases out of all smear positive cases | No (%) of pediatric cases out of all New cases | | |
|-------------|----------------------------------|--|--|--------------------------------------|--|--|---|--|---|---|--|---|--|--|----|-----|
| Maharashtra | Raigarh-MH | 24 | 928 | 155 | 518 | 376 | 63 | 79% | 55% | 310 | 83 | 11% | 97 | 21% | 21 | 3% |
| Maharashtra | Ratnagiri | 18 | 663 | 144 | 308 | 233 | 51 | 63% | 49% | 244 | 48 | 9% | 76 | 25% | 12 | 2% |
| Maharashtra | Sangli | 23 | 589 | 101 | 347 | 244 | 42 | 52% | 62% | 151 | 90 | 19% | 52 | 18% | 22 | 5% |
| Maharashtra | Sangli Municipal Corporation | 5 | 154 | 130 | 66 | 53 | 45 | 56% | 62% | 33 | 47 | 35% | 12 | 18% | 2 | 2% |
| Maharashtra | Satara | 30 | 1046 | 138 | 500 | 383 | 50 | 63% | 52% | 360 | 137 | 16% | 109 | 22% | 30 | 3% |
| Maharashtra | Sindhudurg | 9 | 342 | 146 | 143 | 110 | 47 | 59% | 46% | 131 | 39 | 14% | 27 | 20% | 2 | 1% |
| Maharashtra | Solapur | 32 | 677 | 84 | 420 | 353 | 44 | 55% | 63% | 211 | 49 | 8% | 49 | 12% | 8 | 1% |
| Maharashtra | Solapur Municipal Corporation | 9 | 354 | 150 | 277 | 147 | 62 | 78% | 58% | 107 | 42 | 14% | 33 | 18% | 16 | 5% |
| Maharashtra | Thane | 49 | 1804 | 148 | 866 | 753 | 62 | 77% | 56% | 593 | 234 | 15% | 127 | 14% | 93 | 6% |
| Maharashtra | Thane Municipal Corporation | 14 | 778 | 227 | 442 | 243 | 71 | 89% | 65% | 131 | 193 | 34% | 106 | 30% | 29 | 5% |
| Maharashtra | Ulhasnagar Municipal Corporation | 5 | 233 | 182 | 176 | 80 | 62 | 78% | 46% | 95 | 20 | 10% | 28 | 26% | 10 | 5% |
| Maharashtra | Wardha | 13 | 443 | 133 | 187 | 179 | 54 | 67% | 58% | 131 | 81 | 21% | 47 | 21% | 18 | 5% |
| Maharashtra | Washim | 11 | 335 | 121 | 141 | 125 | 45 | 56% | 50% | 125 | 26 | 9% | 48 | 28% | 3 | 1% |
| Maharashtra | Yavatmal | 27 | 970 | 145 | 451 | 339 | 51 | 64% | 49% | 350 | 114 | 14% | 142 | 30% | 93 | 12% |
| Manipur | Bishnupur | 2 | 118 | 206 | 51 | 42 | 73 | 98% | 56% | 33 | 17 | 18% | 8 | 16% | 2 | 2% |
| Manipur | Chandel | 1 | 60 | 176 | 15 | 15 | 44 | 59% | 42% | 21 | 13 | 27% | 6 | 29% | 5 | 10% |
| Manipur | Churachandpur | 3 | 274 | 431 | 27 | 27 | 43 | 57% | 18% | 121 | 54 | 27% | 14 | 34% | 64 | 32% |
| Manipur | Imphal East | 4 | 266 | 243 | 71 | 68 | 62 | 83% | 43% | 92 | 62 | 28% | 20 | 23% | 16 | 7% |
| Manipur | Imphal West | 5 | 290 | 238 | 122 | 65 | 53 | 71% | 37% | 113 | 63 | 26% | 21 | 24% | 19 | 8% |
| Manipur | Senapati | 4 | 108 | 103 | 29 | 29 | 28 | 37% | 44% | 37 | 24 | 27% | 9 | 24% | 18 | 20% |
| Manipur | Tamenglong | 1 | 30 | 97 | 19 | 14 | 45 | 60% | 70% | 6 | 2 | 9% | 8 | 36% | 0 | 0% |
| Manipur | Thoubal | 4 | 186 | 183 | 63 | 44 | 43 | 58% | 37% | 74 | 27 | 19% | 19 | 30% | 3 | 2% |
| Manipur | Ukhrul | 2 | 58 | 148 | 15 | 15 | 38 | 51% | 45% | 18 | 17 | 34% | 2 | 12% | 2 | 4% |
| Meghalaya | East Garo Hills | 3 | 46 | 67 | 19 | 16 | 23 | 31% | 52% | 15 | 3 | 9% | 4 | 20% | 4 | 12% |
| Meghalaya | East Khasi Hills & Ri Bhoi | 9 | 375 | 158 | 166 | 88 | 37 | 50% | 53% | 78 | 116 | 41% | 42 | 32% | 18 | 6% |
| Meghalaya | Jaintia Hills | 3 | 118 | 144 | 55 | 39 | 48 | 63% | 49% | 40 | 20 | 20% | 19 | 33% | 0 | 0% |
| Meghalaya | West & South Garo Hills | 7 | 201 | 118 | 118 | 88 | 52 | 69% | 61% | 56 | 20 | 12% | 15 | 15% | 7 | 4% |
| Meghalaya | West Khasi Hills | 3 | 161 | 197 | 59 | 46 | 56 | 75% | 52% | 43 | 30 | 25% | 25 | 35% | 20 | 17% |
| Mizoram | Aizawl | 4 | 291 | 309 | 83 | 55 | 58 | 78% | 37% | 92 | 109 | 43% | 23 | 29% | 21 | 8% |
| Mizoram | Champhai | 1 | 31 | 110 | 11 | 7 | 25 | 33% | 39% | 11 | 7 | 28% | 4 | 36% | 3 | 12% |
| Mizoram | Kolasib | 1 | 65 | 385 | 31 | 25 | 148 | 197% | 51% | 24 | 11 | 18% | 4 | 14% | 6 | 10% |
| Mizoram | Lawngtlai | 1 | 22 | 109 | 13 | 10 | 49 | 66% | 83% | 2 | 3 | 20% | 6 | 38% | 0 | 0% |
| Mizoram | Lunglei | 2 | 66 | 174 | 29 | 18 | 47 | 63% | 39% | 28 | 11 | 19% | 8 | 31% | 2 | 4% |
| Mizoram | Mamit | 1 | 10 | 58 | 5 | 5 | 29 | 39% | 71% | 2 | 1 | 13% | 2 | 29% | 1 | 13% |
| Mizoram | Saiha | 1 | 46 | 273 | 6 | 5 | 30 | 40% | 20% | 20 | 14 | 36% | 1 | 17% | 2 | 5% |
| Mizoram | Serchhip | 1 | 19 | 124 | 10 | 10 | 65 | 87% | 77% | 3 | 5 | 28% | 0 | 0% | 2 | 11% |
| Nagaland | Dimapur | 4 | 239 | 254 | 93 | 91 | 97 | 129% | 50% | 92 | 18 | 9% | 31 | 25% | 10 | 5% |
| Nagaland | Kohima | 4 | 124 | 129 | 46 | 46 | 48 | 64% | 61% | 29 | 20 | 21% | 19 | 29% | 5 | 5% |
| Nagaland | Mokokchung | 3 | 78 | 113 | 31 | 31 | 45 | 60% | 69% | 14 | 14 | 24% | 13 | 30% | 3 | 5% |
| Nagaland | Mon | 3 | 136 | 172 | 37 | 37 | 47 | 62% | 58% | 27 | 46 | 42% | 22 | 37% | 26 | 24% |
| Nagaland | Phek | 2 | 56 | 124 | 23 | 22 | 49 | 65% | 67% | 11 | 19 | 37% | 4 | 15% | 12 | 23% |
| Nagaland | Tuensang | 5 | 218 | 172 | 71 | 71 | 56 | 75% | 53% | 62 | 38 | 22% | 47 | 40% | 24 | 14% |
| Nagaland | Wokha | 2 | 36 | 73 | 22 | 17 | 35 | 46% | 61% | 11 | 3 | 10% | 5 | 23% | 0 | 0% |

Performance of RNTCP Case Detection (2005, second quarter), Smear Conversion (2005, first quarter), and Treatment Outcomes (2004, second quarter)

| State | District | 3 month conversion rate of new smear positive patients ⁵ | Cure rate of new smear positive patients ⁶ | Success rate of new smear positive patients ⁶ | No. of suspects examined | Suspects examined per lakh population | % of S+ve cases among suspects | % smear positive patients living in the district placed on DOTS | No (%) of patients put on Non-DOTS treatment regimen | No (%) of Initial defaulters | No (%) of NSP cases started within 7 days of diagnosis | No (%) of NSP cases registered within one month of starting RNTCP DOTS treatment | No (%) of interviewed NSP cases who received DOT during IP as per guidelines | No (%) of cured NSP cases having end of treatment follow-up sputum done within 7 days of last dose | | | | | | |
|-------------|----------------------------------|---|---|--|--------------------------|---------------------------------------|--------------------------------|---|--|------------------------------|--|--|--|--|-----|------|-----|------|-----|------|
| Maharashtra | Raigarh-MH | 91% | 89% | 89% | 3051 | 127 | 17% | 91% | 4 | 1% | 40 | 8% | 311 | 83% | 331 | 88% | 105 | 33% | 243 | 71% |
| Maharashtra | Ratnagiri | 90% | 86% | 86% | 2111 | 115 | 15% | 93% | 0 | 0% | 20 | 7% | 205 | 88% | 232 | 100% | 42 | 100% | 172 | 76% |
| Maharashtra | Sangli | 88% | 83% | 83% | 2621 | 113 | 13% | 97% | 6 | 2% | 4 | 1% | 208 | 85% | 242 | 99% | 102 | 77% | 130 | 53% |
| Maharashtra | Sangli Municipal Corporation | 93% | 85% | 85% | 327 | 69 | 20% | 94% | 0 | 0% | 3 | 6% | 50 | 94% | 53 | 100% | 43 | 81% | 47 | 72% |
| Maharashtra | Satara | 90% | 85% | 87% | 4136 | 136 | 12% | 100% | 0 | 0% | 1 | 0% | 318 | 83% | 358 | 93% | 141 | 90% | 323 | 81% |
| Maharashtra | Sindhudurg | 83% | 83% | 87% | 1418 | 152 | 10% | 84% | 2 | 1% | 20 | 14% | 92 | 84% | 110 | 100% | 23 | 92% | 62 | 83% |
| Maharashtra | Solapur | 91% | 85% | 85% | 4064 | 126 | 10% | 87% | 0 | 0% | 5 | 1% | 314 | NR | 33 | NR | 103 | NR | 284 | NR |
| Maharashtra | Solapur Municipal Corporation | 92% | 80% | 80% | 1655 | 175 | 17% | 95% | 0 | 0% | 9 | 5% | 110 | 75% | 147 | 100% | NR | NR | 104 | 94% |
| Maharashtra | Thane | 92% | 91% | 91% | 6057 | 124 | 14% | 98% | 40 | 5% | 13 | 2% | 615 | 82% | 748 | 99% | 120 | 78% | 616 | 87% |
| Maharashtra | Thane Municipal Corporation | 92% | 85% | 85% | 1951 | 143 | 23% | 90% | 12 | 3% | 27 | 7% | 232 | 95% | 240 | 99% | 50 | 100% | 224 | 99% |
| Maharashtra | Ulhasnagar Municipal Corporation | 88% | 84% | 84% | 914 | 178 | 19% | 92% | 2 | 2% | 7 | 6% | 71 | 95% | 74 | 99% | 37 | 95% | 73 | 97% |
| Maharashtra | Wardha | 90% | 85% | 87% | 1688 | 126 | 11% | 99% | 0 | 0% | 0 | 0% | 151 | 93% | 163 | 100% | 13 | 52% | 132 | 90% |
| Maharashtra | Washim | 86% | 87% | 87% | 716 | 65 | 20% | 97% | 2 | 1% | 2 | 1% | 30 | 24% | 95 | 76% | 16 | 26% | 119 | 93% |
| Maharashtra | Yavatmal | 88% | 86% | 88% | 3447 | 129 | 13% | 96% | 0 | 0% | 17 | 4% | 289 | 85% | 329 | 97% | 37 | 90% | 221 | 91% |
| Manipur | Bishnupur | 94% | 86% | 89% | 317 | 139 | 16% | 100% | 0 | 0% | 0 | 0% | 41 | 100% | 42 | 100% | 20 | 100% | 31 | 100% |
| Manipur | Chandel | 94% | 88% | 88% | 278 | 204 | 5% | 100% | 0 | 0% | 0 | 0% | 14 | 93% | 15 | 100% | 8 | 53% | 14 | 93% |
| Manipur | Churachandpur | 89% | 89% | 89% | 562 | 221 | 5% | 100% | 0 | 0% | 0 | 0% | 27 | 100% | 27 | 100% | 26 | 96% | 27 | 100% |
| Manipur | Imphal East | 90% | 87% | 87% | 460 | 105 | 15% | 96% | 0 | 0% | 3 | 4% | 68 | 96% | 45 | 66% | 58 | 85% | 30 | 51% |
| Manipur | Imphal West | 92% | 87% | 87% | 1403 | 287 | 9% | 96% | 1 | 1% | 3 | 3% | 100 | 100% | 100 | 100% | 90 | 90% | 100 | 100% |
| Manipur | Senapati | 96% | 89% | 89% | 360 | 85 | 8% | 100% | 0 | 0% | 0 | 0% | 29 | 100% | 29 | 100% | 29 | 100% | 41 | 100% |
| Manipur | Tamenglong | 80% | 83% | 83% | 94 | 76 | 20% | 100% | 0 | 0% | 0 | 0% | 18 | 95% | 18 | 95% | 19 | 100% | 6 | 86% |
| Manipur | Thoubal | 83% | 83% | 83% | 315 | 77 | 20% | 100% | 0 | 0% | 0 | 0% | 42 | 95% | 44 | 100% | 37 | 84% | 52 | 96% |
| Manipur | Ukhrul | 100% | 92% | 92% | 171 | 109 | 9% | 100% | 0 | 0% | 0 | 0% | 13 | 87% | 2 | 13% | 13 | 100% | 12 | 100% |
| Meghalaya | East Garo Hills | 82% | 69% | 72% | 232 | 84 | 8% | 100% | 0 | 0% | 0 | 0% | NR | NR | NR | NR | NR | NR | NR | NR |
| Meghalaya | East Khasi Hills & Ri Bhoi | 81% | 72% | 76% | 1108 | 117 | 15% | 100% | 0 | 0% | 0 | 0% | NR | NR | NR | NR | NR | NR | NR | NR |
| Meghalaya | Jaintia Hills | 76% | 73% | 73% | 282 | 86 | 20% | 98% | 1 | 2% | 0 | 0% | NR | NR | NR | NR | NR | NR | NR | NR |
| Meghalaya | West & South Garo Hills | 89% | 67% | 77% | 779 | 114 | 15% | 89% | 0 | 0% | 2 | 2% | 82 | 93% | 87 | 99% | 82 | 93% | 52 | 81% |
| Meghalaya | West Khasi Hills | 90% | 84% | 86% | 452 | 138 | 13% | 100% | 0 | 0% | 0 | 0% | 41 | NR | 46 | NR | 40 | NR | 64 | NR |
| Mizoram | Aizawl | 95% | 86% | 86% | 706 | 188 | 12% | 98% | 1 | 2% | 0 | 0% | NR | NR | NR | NR | NR | NR | NR | NR |
| Mizoram | Champhai | 100% | 100% | 100% | 154 | 137 | 7% | 100% | 0 | 0% | 0 | 0% | 7 | 100% | 7 | 100% | 7 | 100% | 9 | 100% |
| Mizoram | Kolasib | 97% | 100% | 100% | 184 | 272 | 17% | 94% | 1 | 3% | 1 | 3% | NR | NR | NR | NR | NR | NR | NR | NR |
| Mizoram | Lawngtlai | 46% | 60% | 80% | 74 | 91 | 18% | 92% | 0 | 0% | 1 | 8% | NR | NR | NR | NR | NR | NR | NR | NR |
| Mizoram | Lunglei | 100% | 72% | 72% | 229 | 151 | 13% | 100% | 0 | 0% | 0 | 0% | NR | NR | NR | NR | NR | NR | NR | NR |
| Mizoram | Mamit | 75% | 100% | 100% | 87 | 126 | 6% | 100% | 0 | 0% | 0 | 0% | NR | NR | NR | NR | NR | NR | NR | NR |
| Mizoram | Saiha | 100% | 86% | 86% | 147 | 218 | 4% | 100% | 0 | 0% | 0 | 0% | NR | NR | NR | NR | NR | NR | NR | NR |
| Mizoram | Serchhip | 100% | 100% | 100% | 100 | 163 | 10% | 100% | 0 | 0% | 0 | 0% | NR | NR | NR | NR | NR | NR | NR | NR |
| Nagaland | Dimapur | 74% | | | 642 | 171 | 14% | 100% | 0 | 0% | 0 | 0% | 91 | 100% | 91 | 100% | 3 | 100% | NR | NR |
| Nagaland | Kohima | 89% | 76% | 80% | 487 | 127 | 9% | 100% | 0 | 0% | 0 | 0% | 46 | 100% | 46 | 100% | 37 | 80% | 41 | 100% |
| Nagaland | Mokokchung | 90% | 93% | 93% | 257 | 93 | 12% | 100% | 0 | 0% | 0 | 0% | 31 | 100% | 31 | 100% | 10 | 100% | 23 | 88% |
| Nagaland | Mon | 80% | 97% | 100% | 243 | 77 | 15% | 100% | 0 | 0% | 0 | 0% | 37 | 100% | 37 | 100% | NR | NR | 38 | 100% |
| Nagaland | Phek | 81% | 73% | 73% | 155 | 86 | 15% | 91% | 2 | 9% | 0 | 0% | 21 | 95% | 22 | 100% | 22 | 100% | 7 | 88% |
| Nagaland | Tuensang | 96% | 98% | 98% | 650 | 128 | 11% | 100% | 0 | 0% | 0 | 0% | 71 | 100% | 71 | 100% | 3 | 100% | 53 | 98% |
| Nagaland | Wokha | 100% | 100% | 100% | 173 | 88 | 13% | 100% | 0 | 0% | 0 | 0% | 17 | 100% | 17 | 100% | 2 | 100% | 20 | 100% |

Performance of RNTCP Case Detection (2005, second quarter), Smear Conversion (2005, first quarter), and Treatment Outcomes (2004, second quarter)

| State | District | Population (in lakh) covered by RNTCP ^a | Total patients registered for treatment ^b | Annualized total case detection rate | No of Smear positive patients diagnosed ^c | New smear positive patients registered for treatment | Annualized new smear positive case detection rate (%) | % new sputum positive out of total new pulmonary cases | No of new smear negative cases registered for treatment | No of new EP cases registered for treatment | % of new EP cases out of all new cases | No of smear positive retreatment cases registered for treatment | % of retreatment cases out of all smear positive cases | No (%) of pediatric cases out of all New cases | | |
|-------------|-------------------------|--|--|--------------------------------------|--|--|---|--|---|---|--|---|--|--|----|-----|
| Nagaland | Zunheboto | 2 | 37 | 78 | 17 | 13 | 28 | 37% | 52% | 12 | 8 | 24% | 4 | 24% | 2 | 6% |
| Orissa | Anugul | 12 | 247 | 82 | 186 | 129 | 43 | 50% | 71% | 52 | 35 | 16% | 26 | 17% | 11 | 5% |
| Orissa | Balangir | 14 | 569 | 161 | 267 | 236 | 67 | 78% | 49% | 249 | 46 | 9% | 30 | 11% | 18 | 3% |
| Orissa | Baleshwar | 21 | 455 | 85 | 300 | 210 | 39 | 46% | 61% | 136 | 47 | 12% | 33 | 14% | 3 | 1% |
| Orissa | Bargarh | 14 | 329 | 92 | 162 | 156 | 44 | 51% | 56% | 121 | 33 | 11% | 13 | 8% | 7 | 2% |
| Orissa | Baudh | 4 | 112 | 113 | 68 | 61 | 62 | 73% | 75% | 20 | 14 | 15% | 7 | 10% | 4 | 4% |
| Orissa | Bhadrak | 14 | 210 | 59 | 96 | 91 | 26 | 30% | 69% | 41 | 53 | 29% | 9 | 9% | 6 | 3% |
| Orissa | Bhubaneswar Corporation | 7 | 170 | 99 | 178 | 63 | 37 | 43% | 82% | 14 | 56 | 42% | 36 | 36% | 3 | 2% |
| Orissa | Cuttack | 25 | 524 | 84 | 423 | 212 | 34 | 40% | 72% | 83 | 118 | 29% | 60 | 22% | 17 | 4% |
| Orissa | Debagarh | 3 | 67 | 92 | 43 | 40 | 55 | 65% | 74% | 14 | 7 | 11% | 5 | 11% | 2 | 3% |
| Orissa | Dhenkanal | 11 | 288 | 102 | 166 | 125 | 44 | 52% | 64% | 69 | 59 | 23% | 25 | 17% | 14 | 6% |
| Orissa | Gajapati | 6 | 300 | 218 | 179 | 153 | 111 | 131% | 67% | 74 | 36 | 14% | 24 | 14% | 29 | 11% |
| Orissa | Ganjam | 33 | 1391 | 167 | 840 | 646 | 78 | 91% | 62% | 391 | 173 | 14% | 133 | 17% | 41 | 3% |
| Orissa | Jagatsinghapur | 11 | 127 | 45 | 93 | 73 | 26 | 31% | 78% | 21 | 23 | 20% | 7 | 9% | 0 | 0% |
| Orissa | Jajapur | 17 | 363 | 84 | 175 | 158 | 37 | 43% | 60% | 106 | 71 | 21% | 15 | 9% | 13 | 4% |
| Orissa | Jharsuguda | 5 | 190 | 141 | 98 | 78 | 58 | 68% | 59% | 55 | 41 | 24% | 8 | 9% | 12 | 7% |
| Orissa | Kalahandi | 14 | 587 | 166 | 458 | 329 | 93 | 109% | 71% | 132 | 61 | 12% | 55 | 14% | 10 | 2% |
| Orissa | Kandhamal | 7 | 209 | 122 | 159 | 125 | 73 | 86% | 78% | 35 | 34 | 18% | 15 | 11% | 13 | 7% |
| Orissa | Kendrapara | 14 | 197 | 57 | 71 | 78 | 23 | 27% | 66% | 40 | 45 | 28% | 19 | 20% | 1 | 1% |
| Orissa | Kendujhar | 17 | 634 | 153 | 362 | 294 | 71 | 84% | 66% | 150 | 119 | 21% | 36 | 11% | 17 | 3% |
| Orissa | Khordha | 13 | 353 | 109 | 138 | 141 | 43 | 51% | 54% | 119 | 51 | 16% | 28 | 17% | 14 | 5% |
| Orissa | Koraput | 12 | 337 | 108 | 284 | 182 | 58 | 69% | 76% | 56 | 59 | 20% | 24 | 12% | 3 | 1% |
| Orissa | Malkangiri | 5 | 288 | 226 | 218 | 186 | 146 | 172% | 78% | 52 | 19 | 7% | 24 | 11% | 7 | 3% |
| Orissa | Mayurbhanj | 24 | 1178 | 200 | 688 | 597 | 101 | 119% | 61% | 381 | 140 | 13% | 38 | 6% | 27 | 2% |
| Orissa | Nabarangapur | 11 | 267 | 99 | 181 | 137 | 51 | 60% | 62% | 84 | 18 | 8% | 28 | 17% | 1 | 0% |
| Orissa | Nayagarh | 9 | 232 | 101 | 221 | 79 | 34 | 41% | 50% | 79 | 55 | 26% | 14 | 15% | 19 | 9% |
| Orissa | Nuapada | 6 | 255 | 181 | 131 | 110 | 78 | 92% | 49% | 114 | 13 | 5% | 8 | 7% | 2 | 1% |
| Orissa | Puri | 16 | 302 | 76 | 178 | 116 | 29 | 34% | 67% | 57 | 71 | 29% | 36 | 24% | 25 | 10% |
| Orissa | Rayagada | 9 | 333 | 153 | 289 | 218 | 100 | 117% | 80% | 55 | 25 | 8% | 31 | 12% | 4 | 1% |
| Orissa | Sambalpur | 10 | 316 | 128 | 202 | 145 | 59 | 69% | 64% | 83 | 60 | 21% | 28 | 16% | 21 | 7% |
| Orissa | Sonapur | 6 | 177 | 123 | 62 | 73 | 51 | 60% | 57% | 55 | 39 | 23% | 8 | 10% | 5 | 3% |
| Orissa | Sundargarh | 19 | 842 | 174 | 505 | 369 | 76 | 89% | 60% | 251 | 154 | 20% | 45 | 11% | 24 | 3% |
| Pondicherry | Pondicherry | 10 | 326 | 124 | 359 | 132 | 50 | 53% | 66% | 67 | 73 | 27% | 48 | 27% | 3 | 1% |
| Punjab | Amritsar | 33 | 1129 | 137 | 747 | 445 | 54 | 57% | 68% | 211 | 312 | 32% | 135 | 23% | 53 | 5% |
| Punjab | Bathinda | 13 | 444 | 140 | 291 | 165 | 52 | 55% | 62% | 101 | 82 | 24% | 76 | 32% | 21 | 6% |
| Punjab | Faridkot | 6 | 244 | 164 | 209 | 108 | 73 | 77% | 73% | 40 | 46 | 24% | 49 | 31% | 4 | 2% |
| Punjab | Fatehgarh Sahib | 6 | 160 | 110 | 76 | 63 | 43 | 46% | 70% | 27 | 42 | 32% | 23 | 27% | 9 | 7% |
| Punjab | Firozpur | 19 | 532 | 113 | 418 | 240 | 51 | 54% | 68% | 112 | 66 | 16% | 90 | 27% | 10 | 2% |
| Punjab | Gurdaspur | 23 | 659 | 117 | 438 | 296 | 53 | 55% | 64% | 170 | 74 | 14% | 105 | 26% | 17 | 3% |
| Punjab | Hoshiarpur | 16 | 427 | 108 | 315 | 190 | 48 | 50% | 65% | 102 | 59 | 17% | 69 | 27% | 14 | 4% |
| Punjab | Jalandhar | 21 | 521 | 99 | 354 | 221 | 42 | 44% | 71% | 90 | 107 | 26% | 88 | 28% | 10 | 2% |
| Punjab | Kapurthala | 8 | 171 | 85 | 159 | 95 | 47 | 49% | 89% | 12 | 28 | 21% | 36 | 27% | 8 | 6% |
| Punjab | Ludhiana | 33 | 1391 | 171 | 586 | 422 | 52 | 55% | 44% | 528 | 301 | 24% | 94 | 18% | 78 | 6% |
| Punjab | Mansa-PU | 7 | 243 | 131 | 125 | 92 | 50 | 52% | 58% | 68 | 32 | 17% | 42 | 31% | 3 | 2% |

Performance of RNTCP Case Detection (2005, second quarter), Smear Conversion (2005, first quarter), and Treatment Outcomes (2004, second quarter)

| State | District | 3 month conversion rate of new smear positive patients ⁵ | Cure rate of new smear positive patients ⁶ | Success rate of new smear positive patients ⁷ | No. of suspects examined | Suspects examined per lakh population | % of S+ve cases among suspects | % smear positive patients living in the district placed on DOTS | No (%) of patients put on Non-DOTS treatment regimen | No (%) of Initial defaulters | No (%) of NSP cases started RNTCP DOTS within 7 days of diagnosis | No (%) of NSP cases registered within one month of starting RNTCP DOTS treatment | No (%) of interviewed NSP cases who received DOT during IP as per guidelines | No (%) of cured NSP cases having end of treatment follow-up sputum done within 7 days of last dose | | | | | | |
|-------------|-------------------------|---|---|--|--------------------------|---------------------------------------|--------------------------------|---|--|------------------------------|---|--|--|--|-----|------|-----|------|-----|------|
| Nagaland | Zunheboto | 100% | 89% | 89% | 120 | 64 | 14% | 100% | 0 | 0% | 0 | 0% | 13 | 100% | 13 | 100% | 13 | 100% | 8 | 100% |
| Orissa | Anugul | 88% | 77% | 81% | 1336 | 111 | 14% | 89% | 5 | 3% | 15 | 9% | NR | NR | NR | NR | NR | NR | NR | NR |
| Orissa | Balangir | 85% | 57% | 84% | 1705 | 120 | 16% | 94% | 0 | 0% | 15 | 6% | NR | NR | NR | NR | NR | NR | NR | NR |
| Orissa | Baleshwar | 68% | 57% | 58% | 2074 | 97 | 14% | 74% | 0 | 0% | 72 | 26% | NR | NR | NR | NR | NR | NR | NR | NR |
| Orissa | Bargarh | 78% | 82% | 89% | 729 | 51 | 22% | 100% | 0 | 0% | 0 | 0% | NR | NR | 162 | NR | NR | NR | 179 | NR |
| Orissa | Baudh | 85% | 82% | 88% | 611 | 154 | 11% | 88% | 0 | 0% | 8 | 12% | NR | NR | NR | NR | NR | NR | NR | NR |
| Orissa | Bhadrak | 91% | 82% | 88% | 904 | 64 | 11% | 99% | 0 | 0% | 2 | 2% | NR | NR | NR | NR | NR | NR | NR | NR |
| Orissa | Bhubaneswar Corporation | 81% | | | 900 | 131 | 20% | 53% | 2 | 1% | 81 | 46% | NR | NR | NR | NR | NR | NR | NR | NR |
| Orissa | Cuttack | 75% | 60% | 74% | 1910 | 77 | 22% | 47% | 0 | 0% | 0 | 0% | NR | NR | NR | NR | NR | NR | NR | NR |
| Orissa | Debagarh | 96% | 75% | 78% | 326 | 112 | 13% | 98% | 0 | 0% | 1 | 2% | 40 | 133% | 40 | 100% | 40 | 100% | 24 | 100% |
| Orissa | Dhenkanal | 93% | 79% | 86% | 1130 | 100 | 15% | 92% | 0 | 0% | 13 | 8% | NR | NR | NR | NR | NR | NR | NR | NR |
| Orissa | Gajapati | 77% | 51% | 73% | 760 | 138 | 24% | 82% | 3 | 2% | 29 | 16% | NR | NR | NR | NR | NR | NR | NR | NR |
| Orissa | Ganjam | 72% | 61% | 74% | 3438 | 103 | 24% | 79% | 3 | 0% | 0 | 0% | NR | NR | NR | NR | NR | NR | NR | NR |
| Orissa | Jagatsinghapur | 95% | 81% | 81% | 849 | 76 | 11% | 90% | 5 | 6% | 3 | 4% | 85 | 89% | 89 | 93% | 25 | 71% | 50 | 93% |
| Orissa | Jajapur | 91% | 82% | 88% | 1150 | 67 | 15% | 100% | 0 | 0% | 0 | 0% | NR | NR | NR | NR | NR | NR | NR | NR |
| Orissa | Jharsuguda | 89% | 76% | 87% | 813 | 151 | 12% | 86% | 0 | 0% | 13 | 14% | 75 | 94% | 76 | 97% | 80 | 100% | 74 | NR |
| Orissa | Kalahandi | 75% | 66% | 84% | 2128 | 150 | 22% | 90% | 0 | 0% | 43 | 10% | NR | NR | NR | NR | NR | NR | NR | NR |
| Orissa | Kandhamal | 82% | 71% | 82% | 1192 | 173 | 13% | 70% | 0 | 0% | 22 | 14% | NR | NR | 125 | 139% | 83 | 66% | 50 | 58% |
| Orissa | Kendrapara | 89% | 85% | 92% | 883 | 64 | 8% | 97% | 0 | 0% | 2 | 3% | NR | NR | NR | NR | NR | NR | NR | NR |
| Orissa | Kendujhar | 91% | 87% | 91% | 2430 | 147 | 15% | 95% | 2 | 1% | 15 | 4% | 271 | 84% | 322 | 100% | 135 | 42% | 238 | 85% |
| Orissa | Khordha | 85% | 71% | 75% | 1353 | 104 | 10% | 99% | 0 | 0% | 1 | 1% | NR | NR | NR | NR | NR | NR | NR | NR |
| Orissa | Koraput | 87% | 80% | 86% | 1753 | 140 | 16% | 85% | 0 | 0% | 36 | 15% | NR | NR | NR | NR | NR | NR | NR | NR |
| Orissa | Malkangiri | 75% | 66% | 82% | 639 | 125 | 34% | 95% | 10 | 5% | 0 | 0% | NR | NR | NR | NR | NR | NR | NR | NR |
| Orissa | Mayurbhanj | 89% | 81% | 89% | 3281 | 139 | 21% | 92% | 4 | 1% | 50 | 7% | NR | NR | NR | NR | NR | NR | NR | NR |
| Orissa | Nabarangapur | 85% | 87% | 89% | 768 | 71 | 24% | 88% | 1 | 1% | 21 | 12% | 113 | 77% | 34 | 23% | NR | NR | 76 | 58% |
| Orissa | Nayagarh | 90% | 71% | 71% | 1068 | 117 | 21% | 97% | 0 | 0% | 3 | 3% | 71 | 90% | 8 | 10% | 59 | 75% | 43 | 84% |
| Orissa | Nuapada | 50% | 36% | 53% | 606 | 108 | 22% | 91% | 0 | 0% | 0 | 0% | NR | NR | NR | NR | NR | NR | NR | NR |
| Orissa | Puri | 85% | 82% | 85% | 1629 | 102 | 11% | 100% | 0 | 0% | 0 | 0% | NR | NR | NR | NR | NR | NR | NR | NR |
| Orissa | Rayagada | 83% | 80% | 87% | 1351 | 155 | 21% | 86% | 3 | 1% | 37 | 13% | NR | NR | NR | NR | NR | NR | NR | NR |
| Orissa | Sambalpur | 87% | 83% | 87% | 1686 | 171 | 12% | 97% | 3 | 2% | 1 | 1% | NR | NR | NR | NR | NR | NR | NR | NR |
| Orissa | Sonapur | 88% | 71% | 87% | 523 | 91 | 12% | 100% | 0 | 0% | 0 | 0% | NR | NR | NR | NR | NR | NR | NR | NR |
| Orissa | Sundargarh | 93% | 77% | 85% | 3250 | 167 | 16% | 87% | 13 | 3% | 79 | 17% | NR | NR | NR | NR | NR | NR | NR | NR |
| Pondicherry | Pondicherry | 80% | 66% | 72% | 3241 | 309 | 11% | 86% | 12 | 5% | 21 | 9% | NR | NR | NR | NR | NR | NR | NR | NR |
| Punjab | Amritsar | 87% | 83% | 87% | 4137 | 125 | 18% | 86% | 26 | 4% | 65 | 10% | 416 | 93% | 445 | 100% | 43 | 91% | 334 | 82% |
| Punjab | Bathinda | 94% | 84% | 84% | 2141 | 169 | 14% | 91% | 4 | 2% | 18 | 7% | 143 | 87% | 165 | 100% | 9 | 100% | 134 | 100% |
| Punjab | Faridkot | 81% | | | 1009 | 170 | 21% | 88% | 2 | 1% | 19 | 11% | 103 | 95% | 108 | 100% | 18 | 90% | NR | NR |
| Punjab | Fatehgarh Sahib | 86% | 84% | 84% | 800 | 138 | 10% | 96% | 0 | 0% | 3 | 4% | 60 | 95% | 63 | 100% | 38 | 100% | 60 | 77% |
| Punjab | Firozpur | 88% | | | 1840 | 98 | 23% | 78% | 5 | 1% | 82 | 21% | 164 | 68% | 238 | 99% | NR | NR | NR | NR |
| Punjab | Gurdaspur | 90% | | | 2778 | 123 | 16% | 84% | 20 | 5% | 47 | 11% | 218 | 74% | 204 | 69% | 29 | 81% | NR | NR |
| Punjab | Hoshiarpur | 82% | 79% | 81% | 3030 | 191 | 10% | 89% | 2 | 1% | 31 | 11% | 177 | 93% | 189 | 99% | 75 | 94% | 165 | 92% |
| Punjab | Jalandhar | 88% | | | 2594 | 124 | 14% | 92% | 4 | 1% | 23 | 7% | 212 | 96% | 216 | 98% | NR | NR | NR | NR |
| Punjab | Kapurthala | 84% | | | 923 | 114 | 17% | 91% | 7 | 5% | 6 | 4% | 86 | 91% | 95 | 100% | 10 | 100% | NR | NR |
| Punjab | Ludhiana | 92% | 85% | 86% | 6352 | 195 | 9% | 87% | 17 | 3% | 57 | 10% | 369 | 87% | 417 | 99% | 38 | 95% | 381 | 97% |
| Punjab | Mansa-PU | 87% | | | 880 | 119 | 14% | 88% | 0 | 0% | 14 | 12% | 80 | 87% | 92 | 100% | 53 | 100% | NR | NR |

Performance of RNTCP Case Detection (2005, second quarter), Smear Conversion (2005, first quarter), and Treatment Outcomes (2004, second quarter)

| State | District | Population (in lakh) covered by RNTCP ^a | Total patients registered for treatment ^b | Annualized total case detection rate | No of Smear positive patients diagnosed ^c | New smear positive patients registered for treatment | Annualized new smear positive case detection rate (%) | | % new sputum positive out of total new pulmonary cases | No of new smear negative cases registered for treatment | No of new EP cases registered for treatment | % of new EP cases out of all new cases | No of smear positive retreatment cases registered for treatment | % of retreatment cases out of all smear positive cases | No (%) of pediatric cases out of all New cases | |
|------------|----------------|--|--|--------------------------------------|--|--|---|------|--|---|---|--|---|--|--|-----|
| Punjab | Moga | 10 | 254 | 107 | 142 | 111 | 47 | 49% | 67% | 55 | 35 | 17% | 36 | 24% | 6 | 3% |
| Punjab | Muktsar | 8 | 260 | 125 | 156 | 119 | 57 | 60% | 70% | 52 | 29 | 15% | 53 | 31% | 11 | 6% |
| Punjab | Nawanshahr | 6 | 176 | 112 | 95 | 70 | 44 | 47% | 59% | 49 | 21 | 15% | 30 | 30% | 4 | 3% |
| Punjab | Patiala | 20 | 761 | 154 | 555 | 275 | 56 | 59% | 63% | 163 | 206 | 32% | 102 | 27% | 49 | 8% |
| Punjab | Rupnagar | 12 | 388 | 130 | 293 | 167 | 56 | 59% | 71% | 67 | 75 | 24% | 67 | 29% | 16 | 5% |
| Punjab | Sangrur | 21 | 760 | 142 | 368 | 299 | 56 | 59% | 57% | 230 | 104 | 16% | 83 | 22% | 33 | 5% |
| Rajasthan | Ajmer | 24 | 1624 | 270 | 1155 | 575 | 95 | 119% | 54% | 482 | 202 | 16% | 340 | 37% | 49 | 4% |
| Rajasthan | Alwar | 33 | 1366 | 165 | 869 | 566 | 69 | 86% | 56% | 436 | 110 | 10% | 233 | 29% | 32 | 3% |
| Rajasthan | Banswara | 17 | 831 | 200 | 560 | 393 | 95 | 119% | 64% | 219 | 50 | 8% | 165 | 30% | 13 | 2% |
| Rajasthan | Baran | 11 | 791 | 280 | 475 | 338 | 120 | 150% | 62% | 209 | 90 | 14% | 132 | 28% | 28 | 4% |
| Rajasthan | Barmer | 22 | 844 | 156 | 399 | 297 | 55 | 68% | 43% | 395 | 42 | 6% | 102 | 26% | 4 | 1% |
| Rajasthan | Bharatpur | 23 | 858 | 148 | 562 | 306 | 53 | 66% | 48% | 334 | 56 | 8% | 148 | 33% | 24 | 3% |
| Rajasthan | Bhilwara | 22 | 1459 | 263 | 845 | 547 | 99 | 123% | 62% | 330 | 196 | 18% | 346 | 39% | 49 | 5% |
| Rajasthan | Bikaner | 21 | 861 | 164 | 678 | 313 | 60 | 75% | 60% | 208 | 168 | 24% | 137 | 30% | 55 | 8% |
| Rajasthan | Bundi | 11 | 535 | 201 | 299 | 195 | 73 | 92% | 48% | 211 | 27 | 6% | 68 | 26% | 16 | 4% |
| Rajasthan | Chittaurgarh | 20 | 836 | 168 | 491 | 360 | 72 | 90% | 68% | 170 | 115 | 18% | 180 | 33% | 21 | 3% |
| Rajasthan | Churu | 19 | 979 | 209 | 593 | 354 | 75 | 94% | 58% | 257 | 160 | 21% | 183 | 34% | 65 | 8% |
| Rajasthan | Dausa | 15 | 695 | 191 | 415 | 264 | 73 | 91% | 59% | 183 | 93 | 17% | 139 | 34% | 24 | 4% |
| Rajasthan | Dhaulpur | 11 | 485 | 179 | 408 | 223 | 82 | 103% | 74% | 78 | 40 | 12% | 134 | 38% | 25 | 7% |
| Rajasthan | Dungarpur | 12 | 683 | 223 | 487 | 343 | 112 | 140% | 66% | 180 | 23 | 4% | 136 | 28% | 9 | 2% |
| Rajasthan | Ganganagar | 20 | 980 | 198 | 565 | 373 | 75 | 94% | 55% | 304 | 140 | 17% | 153 | 29% | 37 | 5% |
| Rajasthan | Hanumangarh | 17 | 871 | 208 | 668 | 368 | 88 | 110% | 65% | 201 | 108 | 16% | 171 | 32% | 43 | 6% |
| Rajasthan | Jaipur | 58 | 3322 | 229 | 2094 | 1011 | 70 | 87% | 51% | 977 | 620 | 24% | 551 | 35% | 220 | 8% |
| Rajasthan | Jaisalmer | 6 | 194 | 138 | 119 | 75 | 53 | 67% | 53% | 66 | 23 | 14% | 28 | 27% | 4 | 2% |
| Rajasthan | Jalore | 16 | 483 | 121 | 253 | 151 | 38 | 47% | 42% | 210 | 11 | 3% | 91 | 38% | 14 | 4% |
| Rajasthan | Jhalawar | 13 | 532 | 163 | 410 | 232 | 71 | 89% | 60% | 154 | 30 | 7% | 111 | 32% | 3 | 1% |
| Rajasthan | Jhunjhunun | 21 | 716 | 135 | 484 | 276 | 52 | 65% | 57% | 206 | 64 | 12% | 152 | 36% | 16 | 3% |
| Rajasthan | Jodhpur | 32 | 1014 | 127 | 768 | 367 | 46 | 58% | 49% | 387 | 83 | 10% | 160 | 30% | 18 | 2% |
| Rajasthan | Karauli | 13 | 742 | 223 | 505 | 297 | 89 | 111% | 56% | 231 | 42 | 7% | 157 | 35% | 82 | 14% |
| Rajasthan | Kota | 17 | 720 | 166 | 508 | 291 | 67 | 84% | 58% | 212 | 80 | 14% | 133 | 31% | 39 | 7% |
| Rajasthan | Nagaur | 31 | 951 | 124 | 573 | 340 | 44 | 55% | 48% | 366 | 64 | 8% | 164 | 33% | 25 | 3% |
| Rajasthan | Pali | 20 | 928 | 185 | 510 | 326 | 65 | 81% | 46% | 388 | 60 | 8% | 142 | 30% | 32 | 4% |
| Rajasthan | Rajsamand | 11 | 458 | 168 | 289 | 196 | 72 | 90% | 60% | 131 | 50 | 13% | 80 | 29% | 9 | 2% |
| Rajasthan | Sawai Madhopur | 12 | 689 | 223 | 447 | 248 | 80 | 101% | 57% | 190 | 93 | 18% | 144 | 37% | 24 | 5% |
| Rajasthan | Sikar | 25 | 1100 | 174 | 627 | 392 | 62 | 78% | 52% | 357 | 110 | 13% | 175 | 31% | 42 | 5% |
| Rajasthan | Sirohi | 9 | 401 | 171 | 283 | 144 | 61 | 77% | 54% | 124 | 18 | 6% | 110 | 43% | 1 | 0% |
| Rajasthan | Tonk | 13 | 972 | 290 | 659 | 407 | 122 | 152% | 60% | 271 | 71 | 9% | 203 | 33% | 11 | 1% |
| Rajasthan | Udaipur | 29 | 1834 | 252 | 1899 | 795 | 109 | 137% | 69% | 360 | 270 | 19% | 376 | 32% | 163 | 11% |
| Sikkim | East | 3 | 289 | 422 | 154 | 91 | 133 | 177% | 64% | 52 | 70 | 33% | 49 | 34% | 44 | 21% |
| Sikkim | North | 0.5 | 37 | 322 | 8 | 10 | 87 | 116% | 50% | 10 | 10 | 33% | 3 | 23% | 4 | 13% |
| Sikkim | South | 1 | 126 | 342 | 70 | 50 | 136 | 181% | 68% | 24 | 24 | 24% | 17 | 25% | 6 | 6% |
| Sikkim | West | 1 | 65 | 188 | 27 | 27 | 78 | 104% | 69% | 12 | 10 | 20% | 10 | 27% | 4 | 8% |
| Tamil Nadu | Chennai | 44 | 1980 | 180 | 1684 | 739 | 67 | 90% | 61% | 463 | 520 | 30% | 212 | 22% | 48 | 3% |
| Tamil Nadu | Coimbatore | 44 | 1356 | 123 | 827 | 621 | 56 | 75% | 65% | 330 | 256 | 21% | 124 | 17% | 85 | 7% |

Performance of RNTCP Case Detection (2005, second quarter), Smear Conversion (2005, first quarter), and Treatment Outcomes (2004, second quarter)

| State | District | 3 month conversion rate of new smear positive patients ⁵ | Cure rate of new smear positive patients ⁶ | Success rate of new smear positive patients ⁶ | No. of suspects examined | Suspects examined per lakh population | % of S+ve cases among suspects | % smear positive patients living in the district placed on DOTS | | | No (%) of patients put on Non-DOTS treatment regimen | | | No (%) of NSP cases started within 7 days of diagnosis | | No (%) of NSP cases registered within one month of starting RNTCP DOTS treatment | | No (%) of interviewed NSP cases who received DOT during IP as per guidelines | | No (%) of cured NSP cases having end of treatment follow-up sputum done within 7 days of last dose | |
|------------|----------------|---|---|--|--------------------------|---------------------------------------|--------------------------------|---|----|----|--|-----|-----|--|-----|--|-----|--|-----|--|--|
| | | | | | | | | % | No | % | No | % | No | % | No | % | No | % | No | | |
| Punjab | Moga | 99% | | | 1303 | 137 | 11% | 99% | 2 | 1% | 0 | 0% | 100 | 90% | 106 | 95% | 15 | 94% | NR | NR | |
| Punjab | Muktsar | 76% | | | 1100 | 132 | 14% | 87% | 14 | 9% | 5 | 3% | 119 | 100% | 114 | 96% | 66 | 100% | NR | NR | |
| Punjab | Nawanshahr | 86% | 81% | 91% | 922 | 146 | 10% | 96% | 1 | 1% | 3 | 3% | 59 | 84% | 64 | 91% | NR | NR | NR | NR | |
| Punjab | Patiala | 90% | 84% | 87% | 4327 | 219 | 13% | 87% | 8 | 2% | 49 | 11% | 242 | 88% | 261 | 95% | 27 | 84% | 228 | 94% | |
| Punjab | Rupnagar | 90% | 86% | 88% | 2604 | 218 | 11% | 84% | 6 | 2% | 37 | 14% | 156 | 93% | 162 | 97% | 19 | 95% | 135 | 96% | |
| Punjab | Sangrur | 88% | 83% | 85% | 3601 | 168 | 10% | 93% | 0 | 0% | 23 | 7% | 259 | 87% | 287 | 96% | 55 | 79% | 162 | 84% | |
| Rajasthan | Ajmer | 92% | 87% | 88% | 3984 | 165 | 29% | 82% | 9 | 1% | 174 | 17% | 321 | 56% | 408 | 71% | 4 | 80% | 347 | 72% | |
| Rajasthan | Alwar | 90% | 88% | 90% | 4025 | 122 | 22% | 92% | 1 | 0% | 67 | 8% | 470 | 83% | 475 | 84% | 135 | 90% | 450 | 87% | |
| Rajasthan | Banswara | 93% | 86% | 89% | 1908 | 115 | 29% | 100% | 0 | 0% | 2 | 0% | 229 | 58% | 366 | 93% | 9 | 90% | 158 | 56% | |
| Rajasthan | Baran | 91% | 86% | 88% | 1872 | 166 | 25% | 98% | 8 | 2% | 0 | 0% | 264 | 78% | 293 | 87% | 23 | 77% | 270 | 79% | |
| Rajasthan | Barmer | 91% | 90% | 91% | 3058 | 141 | 13% | 92% | 0 | 0% | 30 | 8% | 226 | 76% | 297 | 100% | 21 | 88% | 206 | 80% | |
| Rajasthan | Bharatpur | 86% | 83% | 86% | 3245 | 140 | 17% | 82% | 8 | 1% | 93 | 17% | 147 | 48% | 161 | 53% | 27 | 61% | 155 | 42% | |
| Rajasthan | Bhilwara | 92% | 91% | 91% | 3529 | 159 | 24% | 99% | 5 | 1% | 5 | 1% | 489 | 89% | 535 | 98% | 63 | 97% | 498 | 94% | |
| Rajasthan | Bikaner | 94% | 87% | 90% | 3039 | 145 | 22% | 83% | 15 | 3% | 87 | 15% | 260 | 83% | 300 | 96% | 15 | 75% | 260 | 96% | |
| Rajasthan | Bundi | 86% | 77% | 83% | 1481 | 139 | 20% | 89% | 4 | 1% | 29 | 10% | 114 | 58% | 136 | 70% | 14 | 100% | 138 | 86% | |
| Rajasthan | Chittaurgarh | 88% | 76% | 88% | 2252 | 113 | 22% | 90% | 10 | 2% | 37 | 8% | 220 | 61% | 235 | 65% | 106 | 75% | 231 | 95% | |
| Rajasthan | Churu | 94% | 87% | 88% | 2064 | 110 | 29% | 92% | 3 | 1% | 42 | 7% | 302 | 85% | 291 | 82% | 44 | 90% | 269 | 78% | |
| Rajasthan | Dausa | 90% | 84% | 87% | 2533 | 174 | 16% | 90% | 0 | 0% | 40 | 10% | 114 | 43% | 225 | 85% | 9 | 90% | 205 | 72% | |
| Rajasthan | Dhaulpur | 90% | 85% | 87% | 1783 | 164 | 23% | 88% | 12 | 3% | 36 | 9% | 135 | 61% | 208 | 93% | 45 | 90% | 110 | 73% | |
| Rajasthan | Dungarpur | 91% | 88% | 93% | 1436 | 117 | 34% | 92% | 3 | 1% | 34 | 7% | 203 | 59% | 261 | 76% | 60 | 100% | 194 | 61% | |
| Rajasthan | Ganganagar | 90% | 92% | 94% | 2851 | 144 | 20% | 88% | 9 | 2% | 57 | 10% | 298 | 80% | 318 | 85% | 62 | 85% | 256 | 72% | |
| Rajasthan | Hanumangarh | 91% | 87% | 89% | 3479 | 207 | 19% | 83% | 15 | 2% | 93 | 14% | 247 | 67% | 368 | 100% | 40 | 85% | 40 | 85% | |
| Rajasthan | Jaipur | 92% | 87% | 88% | 14368 | 248 | 15% | 89% | 18 | 1% | 170 | 10% | 800 | 79% | 988 | 98% | 130 | 92% | 812 | 88% | |
| Rajasthan | Jaisalmer | 92% | 87% | 93% | 837 | 149 | 14% | 90% | 2 | 2% | 10 | 9% | 66 | 88% | 72 | 96% | 50 | 83% | 78 | 100% | |
| Rajasthan | Jalore | 92% | 80% | 80% | 1268 | 79 | 20% | 96% | 0 | 0% | 9 | 4% | 142 | 86% | 147 | 89% | 28 | 82% | 165 | 93% | |
| Rajasthan | Jhalawar | 91% | 81% | 81% | 1652 | 127 | 25% | 95% | 5 | 1% | 13 | 4% | 181 | 78% | 212 | 91% | 44 | 92% | 188 | 91% | |
| Rajasthan | Jhunjhunun | 86% | 84% | 84% | 2453 | 116 | 20% | 79% | 15 | 3% | 89 | 18% | 187 | 68% | 227 | 82% | 70 | 95% | 147 | 58% | |
| Rajasthan | Jodhpur | 89% | 85% | 87% | 3420 | 107 | 22% | 76% | 0 | 0% | 170 | 24% | 336 | 92% | 367 | 100% | 18 | 86% | 280 | 85% | |
| Rajasthan | Karauli | 93% | 83% | 90% | 2138 | 160 | 24% | 95% | 4 | 1% | 19 | 4% | 238 | 80% | 297 | 100% | 30 | 100% | 250 | 86% | |
| Rajasthan | Kota | 95% | 90% | 95% | 2505 | 145 | 20% | 96% | 3 | 1% | 13 | 3% | 189 | 65% | 276 | 95% | 36 | 90% | 236 | 91% | |
| Rajasthan | Nagaur | 93% | 87% | 87% | 3265 | 107 | 18% | 96% | 0 | 0% | 21 | 4% | 272 | 80% | 247 | 73% | 20 | 91% | 273 | 85% | |
| Rajasthan | Pali | 90% | 88% | 91% | 2354 | 117 | 22% | 91% | 0 | 0% | 44 | 9% | 290 | 89% | 324 | 99% | 145 | 94% | 316 | 93% | |
| Rajasthan | Rajsamand | 87% | 82% | 84% | 1173 | 108 | 25% | 77% | 9 | 3% | 56 | 20% | 130 | 66% | 142 | 72% | NR | NR | 120 | 71% | |
| Rajasthan | Sawai Madhopur | 90% | 87% | 89% | 2635 | 214 | 17% | 94% | 3 | 1% | 22 | 5% | 179 | 72% | 248 | 100% | 63 | 84% | 228 | 83% | |
| Rajasthan | Sikar | 93% | 89% | 90% | 3471 | 137 | 18% | 94% | 0 | 0% | 34 | 6% | 285 | 73% | 350 | 90% | 27 | 100% | 314 | 89% | |
| Rajasthan | Sirohi | 89% | 85% | 87% | 1180 | 126 | 24% | 86% | 3 | 1% | 37 | 13% | 129 | 90% | 141 | 98% | 60 | 83% | 116 | 83% | |
| Rajasthan | Tonk | 92% | 88% | 89% | 2702 | 202 | 24% | 93% | 1 | 0% | 42 | 7% | 261 | 64% | 299 | 73% | 71 | 90% | 380 | 89% | |
| Rajasthan | Udaipur | 81% | 84% | 87% | 5488 | 189 | 35% | 72% | 12 | 1% | 405 | 27% | 410 | 52% | 540 | 68% | 40 | 73% | 352 | 58% | |
| Sikkim | East | 86% | 83% | 83% | 1400 | 511 | 11% | 93% | 2 | 1% | 8 | 6% | 84 | 92% | 91 | 100% | 19 | 90% | 63 | 100% | |
| Sikkim | North | 92% | 78% | 78% | 72 | 157 | 11% | 100% | 0 | 0% | 0 | 0% | 10 | 100% | 10 | 100% | 13 | 100% | 7 | 100% | |
| Sikkim | South | 84% | 93% | 93% | 487 | 331 | 14% | 97% | 1 | 2% | 1 | 2% | 46 | 92% | 50 | 100% | 28 | 100% | 38 | 100% | |
| Sikkim | West | 88% | 87% | 87% | 244 | 177 | 11% | 100% | 0 | 0% | 0 | 0% | 22 | 81% | 27 | 100% | 24 | 96% | 24 | 92% | |
| Tamil Nadu | Chennai | 93% | 90% | 90% | 14625 | 332 | 12% | 99% | 0 | 0% | 9 | 1% | 753 | 90% | 841 | 100% | 324 | 100% | 553 | 90% | |
| Tamil Nadu | Coimbatore | 88% | 86% | 86% | 8867 | 201 | 9% | 84% | 0 | 0% | 101 | 16% | 547 | 89% | 614 | 99% | 84 | 94% | 523 | 89% | |

Performance of RNTCP Case Detection (2005, second quarter), Smear Conversion (2005, first quarter), and Treatment Outcomes (2004, second quarter)

| State | District | Population (in lakh) covered by RNTCP ^a | Total patients registered for treatment ^b | Annualized total case detection rate | No of Smear positive patients diagnosed ^c | New smear positive patients registered for treatment | Annualized new smear positive case detection rate (%) | % new sputum positive out of total new pulmonary cases | No of new smear negative cases registered for treatment | No of new EP cases registered for treatment | % of new EP cases out of all new cases | No of smear positive retreatment cases registered for treatment | % of retreatment cases out of all smear positive cases | No (%) of pediatric cases out of all New cases | | |
|---------------|-----------------|--|--|--------------------------------------|--|--|---|--|---|---|--|---|--|--|-----|-----|
| Tamil Nadu | Cuddalore | 24 | 893 | 150 | 480 | 341 | 57 | 76% | 308 | 131 | 17% | 61 | 15% | 2 | 0% | |
| Tamil Nadu | Dharmapuri | 30 | 881 | 119 | 570 | 388 | 53 | 70% | 225 | 178 | 23% | 84 | 18% | 45 | 6% | |
| Tamil Nadu | Dindigul | 20 | 974 | 195 | 722 | 397 | 79 | 106% | 308 | 205 | 23% | 59 | 13% | 150 | 16% | |
| Tamil Nadu | Erode | 27 | 752 | 112 | 674 | 390 | 58 | 77% | 211 | 82 | 12% | 56 | 13% | 26 | 4% | |
| Tamil Nadu | Kancheepuram | 30 | 1248 | 167 | 417 | 539 | 72 | 96% | 269 | 258 | 24% | 122 | 18% | 48 | 5% | |
| Tamil Nadu | Kanniyakumari | 17 | 560 | 129 | 367 | 225 | 52 | 69% | 223 | 78 | 15% | 32 | 12% | 119 | 23% | |
| Tamil Nadu | Karur | 10 | 352 | 145 | 193 | 154 | 63 | 84% | 139 | 38 | 11% | 19 | 11% | 16 | 5% | |
| Tamil Nadu | Madurai | 27 | 1106 | 165 | 566 | 414 | 62 | 83% | 377 | 159 | 17% | 107 | 21% | 50 | 5% | |
| Tamil Nadu | Nagapattinam | 16 | 462 | 119 | 234 | 192 | 49 | 66% | 182 | 43 | 10% | 43 | 18% | 59 | 14% | |
| Tamil Nadu | Namakkal | 16 | 555 | 142 | 260 | 239 | 61 | 82% | 131 | 144 | 28% | 40 | 14% | 90 | 18% | |
| Tamil Nadu | Perambalur | 12 | 383 | 124 | 208 | 165 | 54 | 71% | 107 | 79 | 23% | 31 | 16% | 37 | 11% | |
| Tamil Nadu | Pudukkottai | 15 | 472 | 125 | 277 | 217 | 57 | 76% | 135 | 77 | 18% | 41 | 16% | 41 | 10% | |
| Tamil Nadu | Ramanathapuram | 12 | 576 | 187 | 199 | 239 | 77 | 103% | 208 | 80 | 15% | 48 | 17% | 123 | 23% | |
| Tamil Nadu | Salem | 31 | 1072 | 137 | 599 | 471 | 60 | 80% | 275 | 232 | 24% | 91 | 16% | 108 | 11% | |
| Tamil Nadu | Sivaganga | 12 | 463 | 154 | 200 | 207 | 69 | 92% | 150 | 53 | 13% | 44 | 18% | 33 | 8% | |
| Tamil Nadu | Thanjavur | 23 | 786 | 137 | 521 | 330 | 57 | 76% | 202 | 157 | 23% | 85 | 20% | 83 | 12% | |
| Tamil Nadu | The Nilgiris | 8 | 137 | 69 | 67 | 44 | 22 | 29% | 38 | 47 | 36% | 6 | 12% | 12 | 9% | |
| Tamil Nadu | Theni | 11 | 659 | 231 | 288 | 163 | 57 | 76% | 30% | 381 | 54 | 9% | 32 | 16% | 222 | 37% |
| Tamil Nadu | Thiruvallur | 29 | 1064 | 149 | 411 | 446 | 62 | 83% | 256 | 229 | 25% | 107 | 19% | 10 | 1% | |
| Tamil Nadu | Thiruvarur | 12 | 373 | 123 | 224 | 166 | 55 | 73% | 107 | 56 | 17% | 32 | 16% | 6 | 2% | |
| Tamil Nadu | Tiruchirappalli | 25 | 861 | 138 | 499 | 348 | 56 | 74% | 267 | 174 | 22% | 72 | 17% | 45 | 6% | |
| Tamil Nadu | Tirunelveli | 29 | 1193 | 163 | 537 | 399 | 55 | 73% | 44% | 502 | 203 | 18% | 82 | 17% | 106 | 10% |
| Tamil Nadu | Tiruvanamalai | 23 | 811 | 143 | 546 | 424 | 75 | 99% | 177 | 149 | 20% | 57 | 12% | 75 | 10% | |
| Tamil Nadu | Toothukudi | 16 | 620 | 152 | 361 | 257 | 63 | 84% | 53% | 229 | 86 | 15% | 48 | 16% | 65 | 11% |
| Tamil Nadu | Vellore | 36 | 1298 | 143 | 988 | 613 | 67 | 90% | 416 | 169 | 14% | 94 | 13% | 44 | 4% | |
| Tamil Nadu | Viluppuram | 31 | 1279 | 167 | 682 | 489 | 64 | 85% | 418 | 195 | 18% | 113 | 19% | 144 | 13% | |
| Tamil Nadu | Virudhunagar | 18 | 1019 | 223 | 512 | 320 | 70 | 93% | 46% | 379 | 237 | 25% | 76 | 19% | 144 | 15% |
| Tripura | South Tripura | 8 | 113 | 56 | 72 | 53 | 26 | 35% | 64% | 30 | 10 | 11% | 19 | 26% | 2 | 2% |
| Tripura | West Tripura | 16 | 283 | 70 | 185 | 166 | 41 | 55% | 76% | 53 | 44 | 17% | 28 | 15% | 2 | 1% |
| Uttar Pradesh | Agra | 40 | 1229 | 124 | 802 | 386 | 39 | 41% | 53% | 343 | 150 | 17% | 288 | 43% | 77 | 9% |
| Uttar Pradesh | Aligarh | 33 | 893 | 109 | 570 | 394 | 48 | 51% | 60% | 268 | 134 | 17% | 93 | 19% | 89 | 11% |
| Uttar Pradesh | Allahabad | 54 | 1352 | 100 | 914 | 546 | 40 | 42% | 53% | 483 | 107 | 9% | 180 | 25% | 63 | 6% |
| Uttar Pradesh | Azamgarh | 43 | 530 | | 450 | 290 | | | 63% | 167 | 17 | 4% | 52 | 15% | 10 | 2% |
| Uttar Pradesh | Baghpat | 13 | 504 | 158 | 302 | 214 | 67 | 71% | 61% | 139 | 76 | 18% | 73 | 25% | 30 | 7% |
| Uttar Pradesh | Bahraich | 29 | 1325 | 180 | 826 | 590 | 80 | 85% | 60% | 396 | 202 | 17% | 137 | 19% | 55 | 5% |
| Uttar Pradesh | Ballia | 30 | 477 | | 207 | 134 | | | 34% | 260 | 31 | 7% | 45 | 25% | 14 | 3% |
| Uttar Pradesh | Balrampur | 18 | 395 | | 245 | 147 | | | 46% | 171 | 19 | 6% | 36 | 20% | 0 | 0% |
| Uttar Pradesh | Banda | 16 | 245 | 60 | 214 | 76 | 18 | 19% | 60% | 51 | 58 | 31% | 60 | 44% | 25 | 14% |
| Uttar Pradesh | Barabanki | 29 | 1140 | 156 | 743 | 576 | 79 | 83% | 66% | 295 | 120 | 12% | 149 | 21% | 72 | 7% |
| Uttar Pradesh | Bareilly | 39 | 2162 | 219 | 1169 | 829 | 84 | 88% | 52% | 761 | 185 | 10% | 343 | 29% | 76 | 4% |
| Uttar Pradesh | Basti | 23 | 677 | 119 | 335 | 215 | 38 | 40% | 40% | 320 | 86 | 14% | 56 | 21% | 36 | 6% |
| Uttar Pradesh | Bijnor | 34 | 920 | 107 | 488 | 304 | 35 | 37% | 47% | 340 | 125 | 16% | 145 | 32% | 70 | 9% |
| Uttar Pradesh | Budaun | 34 | 1214 | 144 | 802 | 553 | 66 | 69% | 55% | 444 | 53 | 5% | 140 | 20% | 42 | 4% |
| Uttar Pradesh | Bulandshahar | 32 | 1156 | 144 | 547 | 403 | 50 | 53% | 45% | 483 | 122 | 12% | 135 | 25% | 55 | 5% |
| Uttar Pradesh | Etah | 31 | 881 | 115 | 589 | 353 | 46 | 49% | 60% | 232 | 92 | 14% | 190 | 35% | 90 | 13% |

Performance of RNTCP Case Detection (2005, second quarter), Smear Conversion (2005, first quarter), and Treatment Outcomes (2004, second quarter)

| State | District | 3 month conversion rate of new smear positive patients ⁵ | Cure rate of new smear positive patients ⁶ | Success rate of new smear positive patients ⁶ | No. of suspects examined | Suspects examined per lakh population | % of S+ve cases among suspects | % smear positive patients living in the district placed on DOTS | No (%) of patients put on Non-DOTS treatment regimen | No (%) of Initial defaulters | No (%) of NSP cases started within 7 days of diagnosis | No (%) of NSP cases registered within one month of starting RNTCP DOTS treatment | No (%) of interviewed NSP cases who received DOT during IP as per guidelines | No (%) of cured NSP cases having end of treatment follow-up sputum done within 7 days of last dose | | | | | | |
|---------------|-----------------|---|---|--|--------------------------|---------------------------------------|--------------------------------|---|--|------------------------------|--|--|--|--|-----|------|-----|------|-----|------|
| Tamil Nadu | Cuddalore | 94% | 92% | 92% | 7182 | 302 | 7% | 90% | 1 | 0% | 45 | 10% | 255 | 75% | 337 | 99% | 70 | 21% | 329 | 88% |
| Tamil Nadu | Dharmapuri | 92% | 88% | 88% | 8424 | 285 | 7% | 76% | 0 | 0% | 128 | 24% | 176 | 31% | 352 | 62% | 213 | 55% | 322 | 83% |
| Tamil Nadu | Dindigul | 91% | 86% | 87% | 7798 | 389 | 9% | 74% | 87 | 14% | 71 | 12% | 302 | 76% | 380 | 96% | 179 | 70% | 265 | 74% |
| Tamil Nadu | Erode | 89% | 82% | 85% | 7350 | 274 | 9% | 94% | 0 | 0% | 30 | 6% | 272 | 70% | 373 | 96% | 96 | 59% | 231 | 68% |
| Tamil Nadu | Kancheepuram | 94% | 91% | 91% | 4777 | 160 | 9% | 99% | 2 | 1% | 1 | 0% | 209 | 57% | 157 | 43% | NR | NR | NR | NR |
| Tamil Nadu | Kanniyakumari | 93% | 90% | 90% | 3755 | 216 | 10% | 82% | 0 | 0% | 58 | 18% | 207 | 92% | 218 | 100% | 22 | 61% | 203 | 83% |
| Tamil Nadu | Karur | 84% | 82% | 82% | 2204 | 226 | 9% | 79% | 0 | 0% | 37 | 21% | 93 | 60% | 146 | 95% | 27 | 82% | 91 | 68% |
| Tamil Nadu | Madurai | 92% | 83% | 88% | 5797 | 217 | 10% | 99% | 0 | 0% | 4 | 1% | 361 | 87% | 392 | 95% | 134 | 57% | 323 | 73% |
| Tamil Nadu | Nagapattinam | 91% | 89% | 89% | 3042 | 196 | 8% | 87% | 0 | 0% | 29 | 13% | 139 | 72% | 160 | 83% | 167 | 40% | 130 | 58% |
| Tamil Nadu | Namakkal | 90% | 88% | 88% | 4027 | 258 | 6% | 86% | 0 | 0% | 34 | 14% | 219 | 92% | 236 | 99% | 22 | 100% | 127 | 55% |
| Tamil Nadu | Perambalur | 90% | 91% | 91% | 2641 | 214 | 8% | 98% | 0 | 0% | 7 | 4% | 165 | 124% | 165 | 138% | NR | NR | 168 | 170% |
| Tamil Nadu | Pudukkottai | 86% | 84% | 85% | 3868 | 255 | 7% | 96% | 0 | 0% | 11 | 4% | 133 | 61% | 209 | 96% | 10 | 56% | 219 | 98% |
| Tamil Nadu | Ramanathapuram | 90% | 91% | 91% | 2718 | 220 | 7% | 95% | 0 | 0% | 9 | 5% | 187 | 78% | 237 | 99% | 77 | 96% | 141 | 74% |
| Tamil Nadu | Salem | 90% | 85% | 88% | 8062 | 258 | 7% | 84% | 0 | 0% | 91 | 16% | 351 | 75% | 459 | 97% | 46 | 100% | 249 | 64% |
| Tamil Nadu | Sivaganga | 91% | 85% | 89% | 2270 | 189 | 9% | 98% | 0 | 0% | 4 | 2% | 166 | 81% | 203 | 100% | 37 | 51% | 149 | 90% |
| Tamil Nadu | Thanjavur | 93% | 89% | 89% | 8636 | 375 | 6% | 92% | 0 | 0% | 31 | 8% | 245 | 74% | 325 | 98% | 126 | 70% | 245 | 80% |
| Tamil Nadu | The Nilgiris | 87% | 80% | 81% | 1059 | 133 | 6% | 96% | 0 | 0% | 2 | 4% | 40 | 91% | 44 | 100% | 6 | 60% | 40 | 78% |
| Tamil Nadu | Theni | 83% | 87% | 88% | 3510 | 307 | 8% | 89% | 0 | 0% | 11 | 5% | 112 | 75% | 162 | 99% | 9 | 75% | 170 | 94% |
| Tamil Nadu | Thiruvallur | 93% | 90% | 90% | 4484 | 157 | 9% | 91% | 9 | 3% | 25 | 7% | NR | NR | NR | NR | NR | NR | NR | NR |
| Tamil Nadu | Thiruvarur | 90% | 88% | 88% | 2701 | 222 | 8% | 94% | 3 | 1% | 10 | 5% | 128 | 77% | 158 | 95% | 40 | 24% | 124 | 78% |
| Tamil Nadu | Tiruchirappalli | 91% | 87% | 89% | 5707 | 229 | 9% | 93% | 7 | 2% | 23 | 5% | 273 | 78% | 339 | 97% | 318 | 91% | 279 | 84% |
| Tamil Nadu | Tirunelveli | 91% | 86% | 89% | 5341 | 183 | 10% | 71% | 0 | 0% | 147 | 29% | 311 | 78% | 364 | 91% | 60 | 15% | 205 | 46% |
| Tamil Nadu | Tiruvanamalai | 92% | 87% | 87% | 5887 | 259 | 9% | 91% | 0 | 0% | 48 | 9% | 258 | 61% | 411 | 97% | NR | NR | 296 | 84% |
| Tamil Nadu | Toothukudi | 92% | 89% | 89% | 3626 | 222 | 10% | 97% | 0 | 0% | 11 | 3% | 190 | 74% | 231 | 90% | 58 | 81% | 222 | 94% |
| Tamil Nadu | Vellore | 93% | 90% | 90% | 12167 | 335 | 8% | 83% | 0 | 0% | 144 | 17% | 454 | 74% | 569 | 93% | 16 | 40% | 462 | 84% |
| Tamil Nadu | Viluppuram | 93% | 91% | 91% | 7263 | 236 | 9% | 94% | 9 | 1% | 31 | 5% | 552 | 91% | 589 | 97% | 516 | 85% | 153 | 33% |
| Tamil Nadu | Virudhunagar | 94% | 88% | 88% | 4957 | 271 | 10% | 94% | 0 | 0% | 27 | 6% | 251 | 78% | 320 | 100% | 48 | 64% | 217 | 73% |
| Tripura | South Tripura | 89% | | | 643 | 80 | 11% | 90% | 0 | 0% | 7 | 10% | NR | NR | NR | NR | NR | NR | NR | NR |
| Tripura | West Tripura | 85% | | | 1184 | 73 | 16% | 94% | 4 | 2% | 0 | 0% | NR | NR | NR | NR | NR | NR | NR | NR |
| Uttar Pradesh | Agra | 89% | 75% | 78% | 4906 | 124 | 16% | 88% | 3 | 0% | 93 | 12% | 250 | 65% | 386 | 100% | 74 | 77% | 231 | 86% |
| Uttar Pradesh | Aligarh | 90% | 85% | 86% | 3445 | 105 | 17% | 92% | 0 | 0% | 45 | 8% | 374 | 95% | 20 | 5% | 105 | 27% | 302 | 84% |
| Uttar Pradesh | Allahabad | 92% | 75% | 83% | 7524 | 139 | 12% | 79% | 0 | 0% | 95 | 10% | NR | NR | NR | NR | NR | NR | NR | NR |
| Uttar Pradesh | Azamgarh | | | | 2214 | | 20% | 76% | 1 | 0% | 105 | 23% | 216 | 74% | 290 | 100% | 34 | 97% | NR | NR |
| Uttar Pradesh | Baghpat | 88% | 86% | 86% | 1495 | 117 | 20% | 95% | 0 | 0% | 14 | 5% | 189 | 88% | 214 | 100% | 25 | 61% | 171 | 86% |
| Uttar Pradesh | Bahraich | 92% | 90% | 91% | 5133 | 175 | 16% | 88% | 83 | 10% | 16 | 2% | 572 | 97% | 590 | 100% | 91 | 91% | 446 | 92% |
| Uttar Pradesh | Ballia | | | | 1531 | | 14% | 89% | 0 | 0% | 22 | 11% | 123 | 92% | 134 | 100% | 32 | 73% | NR | NR |
| Uttar Pradesh | Balrampur | | | | 1483 | | 17% | 75% | 0 | 0% | 62 | 25% | NR | NR | NR | NR | NR | NR | NR | NR |
| Uttar Pradesh | Banda | | | | 1122 | 68 | 19% | 47% | 0 | 0% | 114 | 53% | 66 | 87% | 76 | 100% | NR | NR | NR | NR |
| Uttar Pradesh | Barabanki | 91% | 90% | 91% | 3794 | 129 | 20% | 99% | 0 | 0% | 11 | 1% | NR | NR | NR | NR | NR | NR | NR | NR |
| Uttar Pradesh | Bareilly | 91% | 83% | 85% | 7545 | 191 | 15% | 100% | 0 | 0% | 0 | 0% | 829 | 100% | 829 | 100% | 173 | 94% | 570 | 100% |
| Uttar Pradesh | Basti | 91% | 80% | 80% | 2051 | 90 | 16% | 95% | 0 | 0% | 13 | 5% | 149 | 87% | 215 | 100% | 10 | 100% | 94 | 82% |
| Uttar Pradesh | Bijnor | 88% | 83% | 85% | 4667 | 136 | 10% | 85% | 2 | 0% | 73 | 15% | 255 | 52% | 155 | 32% | 79 | 56% | 157 | 61% |
| Uttar Pradesh | Budaun | 91% | 88% | 91% | 5237 | 156 | 15% | 87% | 0 | 0% | 101 | 13% | 377 | 68% | 539 | 97% | 60 | 76% | 446 | 83% |
| Uttar Pradesh | Bulandshahar | 93% | 88% | 89% | 3734 | 117 | 15% | 91% | 2 | 0% | 46 | 9% | NR | NR | NR | NR | NR | NR | NR | NR |
| Uttar Pradesh | Etah | 90% | 84% | 85% | 3190 | 104 | 18% | 91% | 6 | 1% | 47 | 8% | 270 | 76% | 353 | 100% | 23 | 66% | 252 | 79% |

Performance of RNTCP Case Detection (2005, second quarter), Smear Conversion (2005, first quarter), and Treatment Outcomes (2004, second quarter)

| State | District | Population (in lakh) covered by RNTCP ^a | Total patients registered for treatment ^b | Annualized total case detection rate | No of Smear positive patients diagnosed ^c | New smear positive patients registered for treatment | Annualized new smear positive case detection rate (%) | % new sputum positive out of total new pulmonary cases | No of new smear negative cases registered for treatment | No of new EP cases registered for treatment | % of new EP cases out of all new cases | No of smear positive retreatment cases registered for treatment | % of retreatment cases out of all smear positive cases | No (%) of pediatric cases out of all New cases | | |
|---------------|--------------------|--|--|--------------------------------------|--|--|---|--|---|---|--|---|--|--|-----|-----|
| Uttar Pradesh | Etawah | 15 | 520 | 142 | 322 | 220 | 60 | 63% | 221 | 30 | 6% | 47 | 18% | 21 | 4% | |
| Uttar Pradesh | Faizabad | 23 | 566 | 99 | 367 | 250 | 44 | 46% | 185 | 76 | 15% | 52 | 17% | 52 | 10% | |
| Uttar Pradesh | Farrukhabad | 17 | 679 | 157 | 468 | 301 | 70 | 73% | 227 | 64 | 11% | 86 | 22% | 27 | 5% | |
| Uttar Pradesh | Fatehpur | 25 | 562 | 89 | 402 | 235 | 37 | 39% | 180 | 49 | 11% | 93 | 28% | 10 | 2% | |
| Uttar Pradesh | Gautam Budh Nagar | 13 | 709 | 217 | 391 | 271 | 83 | 87% | 226 | 144 | 22% | 49 | 15% | 35 | 5% | |
| Uttar Pradesh | Ghaziabad | 36 | 2579 | 286 | 1360 | 1082 | 120 | 126% | 665 | 504 | 22% | 266 | 20% | 187 | 8% | |
| Uttar Pradesh | Ghazipur | 33 | 248 | | 143 | 89 | | 43% | 117 | 8 | 4% | 22 | 20% | 9 | 4% | |
| Uttar Pradesh | Gonda | 30 | 897 | 118 | 431 | 319 | 42 | 44% | 476 | 10 | 1% | 92 | 22% | 22 | 3% | |
| Uttar Pradesh | Gorakhpur | 41 | 84 | | 62 | 41 | | 60% | 27 | 9 | 12% | 6 | 13% | 1 | 1% | |
| Uttar Pradesh | Hamirpur-UP | 11 | 409 | 143 | 205 | 124 | 43 | 46% | 211 | 28 | 8% | 33 | 21% | 22 | 6% | |
| Uttar Pradesh | Hardoi | 37 | 1195 | 128 | 842 | 519 | 56 | 59% | 388 | 59 | 6% | 210 | 29% | 38 | 4% | |
| Uttar Pradesh | Jalaun | 16 | 500 | 125 | 437 | 228 | 57 | 60% | 153 | 11 | 3% | 108 | 32% | 262 | 67% | |
| Uttar Pradesh | Jaunpur | 43 | 1172 | 109 | 599 | 423 | 39 | 42% | 525 | 84 | 8% | 130 | 24% | 36 | 3% | |
| Uttar Pradesh | Jhansi | 19 | 591 | 123 | 408 | 302 | 63 | 66% | 167 | 36 | 7% | 74 | 20% | 21 | 4% | |
| Uttar Pradesh | Kannauj | 15 | 390 | 103 | 278 | 146 | 38 | 40% | 155 | 11 | 4% | 71 | 33% | 9 | 3% | |
| Uttar Pradesh | Kanpur Dehat | 17 | 127 | | 52 | 26 | | 24% | 84 | 8 | 7% | 8 | 24% | 0 | 0% | |
| Uttar Pradesh | Kanpur Nagar | 45 | 1183 | 104 | 893 | 501 | 44 | 47% | 328 | 157 | 16% | 185 | 27% | 57 | 6% | |
| Uttar Pradesh | Kheri | 35 | 1155 | 132 | 685 | 445 | 51 | 53% | 446 | 55 | 6% | 202 | 31% | 55 | 6% | |
| Uttar Pradesh | Kushinagar | 32 | 616 | 78 | 360 | 282 | 36 | 37% | 237 | 24 | 4% | 63 | 18% | 19 | 3% | |
| Uttar Pradesh | Lalitpur | 11 | 210 | 78 | 191 | 120 | 45 | 47% | 83% | 24 | 15 | 9% | 45 | 27% | 1 | 1% |
| Uttar Pradesh | Lucknow | 40 | 1870 | 185 | 1355 | 759 | 75 | 79% | 516 | 293 | 19% | 258 | 25% | 106 | 7% | |
| Uttar Pradesh | Maharajganj | 24 | 109 | 18 | 158 | 56 | 9 | 10% | 54% | 47 | 1 | 1% | 5 | 8% | 1 | 1% |
| Uttar Pradesh | Mahoba | 8 | 167 | 86 | 173 | 86 | 44 | 47% | 83% | 17 | 8 | 7% | 56 | 39% | 8 | 7% |
| Uttar Pradesh | Mainpuri | 17 | 584 | 134 | 387 | 281 | 64 | 68% | 55% | 231 | 11 | 2% | 61 | 18% | 26 | 5% |
| Uttar Pradesh | Mathura | 23 | 624 | 110 | 331 | 239 | 42 | 44% | 49% | 251 | 59 | 11% | 69 | 22% | 33 | 6% |
| Uttar Pradesh | Mau | 20 | 43 | | 88 | 21 | | 64% | 12 | 1 | 3% | 8 | 28% | 0 | 0% | |
| Uttar Pradesh | Meerut | 33 | 1618 | 197 | 790 | 672 | 82 | 86% | 54% | 576 | 218 | 15% | 111 | 14% | 74 | 5% |
| Uttar Pradesh | Mirzapur | 23 | 474 | 82 | 311 | 215 | 37 | 39% | 55% | 178 | 19 | 5% | 62 | 22% | 27 | 7% |
| Uttar Pradesh | Moradabad | 41 | 1404 | 137 | 679 | 492 | 48 | 50% | 41% | 707 | 113 | 9% | 83 | 14% | 45 | 3% |
| Uttar Pradesh | Muzaffarnagar | 39 | 1405 | 145 | 863 | 600 | 62 | 65% | 60% | 395 | 160 | 14% | 226 | 27% | 62 | 5% |
| Uttar Pradesh | Pilibhit | 18 | 464 | 103 | 439 | 236 | 52 | 55% | 81% | 57 | 30 | 9% | 125 | 35% | 18 | 6% |
| Uttar Pradesh | Pratapgarh | 30 | 666 | 89 | 335 | 240 | 32 | 34% | 46% | 284 | 66 | 11% | 73 | 23% | 31 | 5% |
| Uttar Pradesh | Rae Bareli | 31 | 1154 | 147 | 614 | 512 | 65 | 68% | 50% | 507 | 58 | 5% | 75 | 13% | 41 | 4% |
| Uttar Pradesh | Rampur | 21 | 935 | 177 | 553 | 390 | 74 | 78% | 62% | 238 | 114 | 15% | 187 | 32% | 50 | 7% |
| Uttar Pradesh | Saharanpur | 31 | 1380 | 177 | 917 | 591 | 76 | 80% | 67% | 286 | 184 | 17% | 297 | 33% | 109 | 10% |
| Uttar Pradesh | Sant Ravidas Nagar | 15 | 148 | | 83 | 52 | | 50% | 52 | 3 | 3% | 31 | 37% | 2 | 2% | |
| Uttar Pradesh | Shahjahanpur | 28 | 776 | 111 | 473 | 272 | 39 | 41% | 45% | 336 | 71 | 10% | 88 | 24% | 34 | 5% |
| Uttar Pradesh | Siddharthnagar | 22 | 467 | 84 | 259 | 186 | 33 | 35% | 48% | 199 | 19 | 5% | 62 | 25% | 14 | 3% |
| Uttar Pradesh | Sitapur | 40 | 1584 | 160 | 1026 | 635 | 64 | 67% | 51% | 610 | 101 | 8% | 203 | 24% | 66 | 5% |
| Uttar Pradesh | Sonbhadra | 16 | 136 | | 140 | 70 | | 70% | 30 | 7 | 7% | 29 | 29% | 6 | 6% | |
| Uttar Pradesh | Sultanpur | 35 | 697 | 80 | 518 | 376 | 43 | 45% | 64% | 208 | 41 | 7% | 70 | 16% | 26 | 4% |
| Uttar Pradesh | Unnao | 30 | 1176 | 159 | 471 | 352 | 48 | 50% | 36% | 627 | 82 | 8% | 113 | 24% | 33 | 3% |
| Uttar Pradesh | Varanasi | 35 | 1149 | 133 | 649 | 424 | 49 | 52% | 53% | 378 | 185 | 19% | 142 | 25% | 83 | 8% |
| Uttaranchal | Almora | 7 | 158 | 93 | 96 | 73 | 43 | 45% | 74% | 25 | 30 | 23% | 30 | 29% | 0 | 0% |
| Uttaranchal | Bageshwar | 3 | 55 | 82 | 34 | 24 | 36 | 38% | 69% | 11 | 7 | 17% | 13 | 35% | 0 | 0% |

Performance of RNTCP Case Detection (2005, second quarter), Smear Conversion (2005, first quarter), and Treatment Outcomes (2004, second quarter)

| State | District | 3 month conversion rate of new smear positive patients ⁵ | Cure rate of new smear positive patients ⁶ | Success rate of new smear positive patients ⁶ | No. of suspects examined | Suspects examined per lakh population | % of S+ve cases among suspects | % smear positive patients living in the district placed on DOTS | No (%) of patients put on Non-DOTS treatment regimen | No (%) of Initial defaulters | No (%) of NSP cases started within 7 days of diagnosis | No (%) of NSP cases registered within one month of starting RNTCP DOTS treatment | No (%) of interviewed NSP cases who received DOT during IP as per guidelines | No (%) of cured NSP cases having end of treatment follow-up sputum done within 7 days of last dose | | | | | | |
|---------------|--------------------|---|---|--|--------------------------|---------------------------------------|--------------------------------|---|--|------------------------------|--|--|--|--|------|------|-----|------|-----|------|
| Uttar Pradesh | Etawah | 90% | 81% | 84% | 1772 | 121 | 18% | 80% | 0 | 0% | 61 | 20% | 140 | 72% | 220 | 100% | 43 | 60% | 90 | 79% |
| Uttar Pradesh | Faizabad | 86% | 79% | 80% | 2372 | 104 | 15% | 80% | 0 | 0% | 73 | 20% | 208 | 82% | 254 | 100% | 32 | 84% | 396 | 93% |
| Uttar Pradesh | Farrukhabad | 87% | | | 2507 | 145 | 19% | 94% | 1 | 0% | 25 | 6% | 233 | 77% | 301 | 100% | 66 | 88% | NR | NR |
| Uttar Pradesh | Fatehpur | 88% | 84% | 91% | 3034 | 120 | 13% | 83% | 0 | 0% | 68 | 17% | 211 | 88% | 235 | 100% | 78 | 98% | 196 | 84% |
| Uttar Pradesh | Gautam Budh Nagar | 91% | 87% | 87% | 2251 | 172 | 17% | 93% | 0 | 0% | 27 | 7% | NR | NR | NR | NR | NR | NR | NR | NR |
| Uttar Pradesh | Ghaziabad | 91% | 89% | 89% | 7921 | 220 | 17% | 100% | 0 | 0% | 28 | 2% | 1015 | 94% | 1082 | 100% | 356 | 33% | 761 | 99% |
| Uttar Pradesh | Ghaziipur | | | | 1010 | | 14% | 88% | 2 | 2% | 14 | 11% | 55 | NR | 74 | NR | 30 | NR | NR | NR |
| Uttar Pradesh | Gonda | 74% | | | 2544 | 84 | 17% | 96% | 0 | 0% | 19 | 4% | 269 | 65% | 319 | 100% | NR | NR | NR | NR |
| Uttar Pradesh | Gorakhpur | | | | 383 | | 16% | 80% | 0 | 0% | 11 | 20% | 40 | 93% | 41 | 95% | 15 | 79% | NR | NR |
| Uttar Pradesh | Hamirpur-UP | 90% | 75% | 82% | 1632 | 143 | 13% | 92% | 2 | 1% | 12 | 7% | 108 | 87% | 124 | 100% | 10 | 100% | 106 | 95% |
| Uttar Pradesh | Hardoi | 84% | | | 4362 | 117 | 19% | 86% | 0 | 0% | 121 | 14% | NR | NR | NR | NR | NR | NR | NR | NR |
| Uttar Pradesh | Jalaun | 91% | | | 2592 | 162 | 17% | 69% | 0 | 0% | 127 | 31% | 130 | 57% | 228 | 100% | 18 | 90% | NR | NR |
| Uttar Pradesh | Jaunpur | 80% | 76% | 83% | 3551 | 83 | 17% | 91% | 0 | 0% | 55 | 9% | 339 | 80% | 423 | 100% | 18 | 82% | 251 | 97% |
| Uttar Pradesh | Jhansi | 89% | 77% | 77% | 2117 | 111 | 19% | 95% | 0 | 0% | 19 | 5% | 285 | 94% | 302 | 100% | 57 | 100% | 188 | 100% |
| Uttar Pradesh | Kannauj | 33% | | | 1441 | 95 | 19% | 76% | 0 | 0% | 65 | 24% | 114 | 78% | 146 | 100% | 110 | 75% | NR | NR |
| Uttar Pradesh | Kanpur Dehat | | | | 541 | | 10% | 69% | 0 | 0% | 16 | 31% | 27 | 84% | 32 | 100% | 28 | 88% | NR | NR |
| Uttar Pradesh | Kanpur Nagar | 89% | 69% | 82% | 3512 | 77 | 25% | 80% | 0 | 0% | 167 | 20% | NR | NR | NR | NR | NR | NR | NR | NR |
| Uttar Pradesh | Kheri | 83% | 78% | 79% | 4085 | 116 | 17% | 87% | 0 | 0% | 86 | 13% | 360 | 81% | 445 | 100% | 74 | 87% | 175 | 51% |
| Uttar Pradesh | Kushinagar | 94% | | | 2215 | 70 | 16% | 99% | 0 | 0% | 5 | 1% | NR | NR | NR | NR | NR | NR | NR | NR |
| Uttar Pradesh | Lalitpur | 86% | | | 995 | 93 | 19% | 86% | 0 | 0% | 36 | 19% | 88 | 73% | 118 | 98% | 18 | 100% | NR | NR |
| Uttar Pradesh | Lucknow | 90% | 88% | 88% | 8806 | 218 | 15% | 77% | 34 | 3% | 261 | 21% | NR | NR | NR | NR | NR | NR | NR | NR |
| Uttar Pradesh | Maharajganj | 100% | | | 1179 | 50 | 13% | 98% | 0 | 0% | 3 | 2% | 155 | 100% | 155 | 100% | 25 | 100% | NR | NR |
| Uttar Pradesh | Mahoba | 94% | | | 755 | 97 | 23% | 80% | 11 | 7% | 22 | 13% | 80 | 93% | 86 | 100% | 15 | 75% | NR | NR |
| Uttar Pradesh | Mainpuri | 95% | 87% | 90% | 2816 | 161 | 14% | 85% | 0 | 0% | 57 | 15% | 236 | 84% | 268 | 95% | 38 | 69% | 151 | 75% |
| Uttar Pradesh | Mathura | 94% | 88% | 89% | 2228 | 98 | 15% | 92% | 0 | 0% | 28 | 8% | NR | NR | NR | NR | NR | NR | NR | NR |
| Uttar Pradesh | Mau | | | | 367 | | 24% | 46% | 0 | 0% | 0 | 0% | NR | NR | NR | NR | NR | NR | NR | NR |
| Uttar Pradesh | Meerut | 93% | 91% | 93% | 6238 | 190 | 13% | 98% | 0 | 0% | 12 | 2% | 599 | 89% | 672 | 100% | 109 | 16% | 445 | 61% |
| Uttar Pradesh | Mirzapur | 81% | 73% | 77% | 1622 | 70 | 19% | 89% | 0 | 0% | 34 | 11% | NR | NR | NR | NR | NR | NR | NR | NR |
| Uttar Pradesh | Moradabad | 89% | 81% | 84% | 5659 | 138 | 12% | 93% | 0 | 0% | 49 | 7% | NR | NR | NR | NR | NR | NR | NR | NR |
| Uttar Pradesh | Muzaffarnagar | 87% | 81% | 87% | 5954 | 153 | 14% | 83% | 0 | 0% | 144 | 17% | 466 | 78% | 600 | 100% | 34 | 6% | 504 | 85% |
| Uttar Pradesh | Pilibhit | 92% | | | 2370 | 132 | 19% | 80% | 0 | 0% | 86 | 20% | 182 | 77% | 236 | 100% | 24 | 77% | NR | NR |
| Uttar Pradesh | Pratapgarh | 73% | | | 2090 | 70 | 16% | 95% | 1 | 0% | 15 | 5% | NR | NR | NR | NR | NR | NR | NR | NR |
| Uttar Pradesh | Rae Bareli | 87% | 82% | 92% | 4882 | 155 | 13% | 89% | 0 | 0% | 68 | 11% | 400 | 78% | 512 | 100% | 42 | 100% | 380 | 82% |
| Uttar Pradesh | Rampur | 92% | 86% | 86% | 4286 | 203 | 13% | 97% | 0 | 0% | 16 | 3% | 390 | 100% | 390 | 100% | 52 | 63% | 256 | 85% |
| Uttar Pradesh | Saharanpur | 91% | 86% | 88% | 6026 | 193 | 15% | 89% | 0 | 0% | 97 | 11% | 537 | 91% | 591 | 100% | 18 | 90% | 420 | 93% |
| Uttar Pradesh | Sant Ravidas Nagar | | | | 93 | | 89% | 100% | 10 | 12% | 0 | 0% | NR | NR | NR | NR | NR | NR | NR | NR |
| Uttar Pradesh | Shahjahanpur | 79% | 82% | 84% | 3524 | 126 | 13% | 74% | 0 | 0% | 111 | 26% | NR | NR | NR | NR | NR | NR | NR | NR |
| Uttar Pradesh | Siddharthnagar | 83% | | | 1652 | 74 | 16% | 90% | 0 | 0% | 26 | 10% | 158 | 84% | 187 | 99% | 3 | 100% | NR | NR |
| Uttar Pradesh | Sitapur | 90% | 87% | 89% | 5967 | 151 | 17% | 78% | 4 | 0% | 218 | 21% | NR | NR | NR | NR | NR | NR | NR | NR |
| Uttar Pradesh | Sonbhadra | | | | 576 | | 24% | 76% | 0 | 0% | 34 | 24% | NR | NR | NR | NR | NR | NR | NR | NR |
| Uttar Pradesh | Sultanpur | 93% | 81% | 86% | 4627 | 132 | 11% | 88% | 0 | 0% | 61 | 12% | 320 | 85% | 361 | 96% | 86 | 93% | 300 | 77% |
| Uttar Pradesh | Unnao | 93% | 91% | 91% | 3373 | 114 | 14% | 99% | 0 | 0% | 3 | 1% | 352 | 100% | 352 | 100% | 352 | 100% | 369 | 91% |
| Uttar Pradesh | Varanasi | 92% | 87% | 88% | 3891 | 113 | 17% | 87% | 0 | 0% | 27 | 4% | NR | NR | NR | NR | 70 | 81% | NR | NR |
| Uttaranchal | Almora | 100% | 90% | 90% | 878 | 130 | 11% | 100% | 0 | 0% | 0 | 0% | 68 | 93% | 66 | 90% | 25 | 86% | 52 | 91% |
| Uttaranchal | Bageshwar | 87% | | | 230 | 86 | 15% | 88% | 1 | 3% | 3 | 9% | 20 | 83% | 24 | 100% | 43 | 88% | 21 | 100% |

Performance of RNTCP Case Detection (2005, second quarter), Smear Conversion (2005, first quarter), and Treatment Outcomes (2004, second quarter)

| State | District | Population (in lakh) covered by RNTCP ^a | Total patients registered for treatment ^b | Annualized total case detection rate | No of Smear positive patients diagnosed ^c | New smear positive patients registered for treatment | Annualized new smear positive case detection rate (%) | % new sputum positive out of total new pulmonary cases | No of new smear negative cases registered for treatment | No of new EP cases registered for treatment | % of new EP cases out of all new cases | No of smear positive retreatment cases registered for treatment | % of retreatment cases out of all smear positive cases | No (%) of pediatric cases out of all New cases | | |
|--------------------|-------------------|--|--|--------------------------------------|--|--|---|--|---|---|--|---|--|--|--------------|-----------|
| Uttaranchal | Chamoli | 4 | 158 | 160 | 103 | 65 | 66 | 69% | 53% | 58 | 12 | 9% | 20 | 23% | 6 | 4% |
| Uttaranchal | Champawat | 2 | 54 | 90 | 41 | 23 | 38 | 40% | 66% | 12 | 4 | 10% | 15 | 39% | 0 | 0% |
| Uttaranchal | Dehradun | 14 | 626 | 182 | 368 | 234 | 68 | 72% | 54% | 201 | 90 | 17% | 84 | 26% | 52 | 10% |
| Uttaranchal | Garhwal | 7 | 220 | 118 | 121 | 108 | 58 | 61% | 61% | 70 | 26 | 13% | 13 | 11% | 0 | 0% |
| Uttaranchal | Hardwar | 15 | 369 | 95 | 329 | 183 | 47 | 50% | 66% | 94 | 17 | 6% | 73 | 29% | 6 | 2% |
| Uttaranchal | Nainital | 8 | 383 | 187 | 322 | 164 | 80 | 84% | 81% | 39 | 76 | 27% | 99 | 38% | 10 | 4% |
| Uttaranchal | Pithoragarh | 5 | 147 | 119 | 106 | 75 | 61 | 64% | 68% | 35 | 14 | 11% | 23 | 23% | 5 | 4% |
| Uttaranchal | Rudraprayag | 2 | 76 | 125 | 59 | 37 | 61 | 64% | 73% | 14 | 6 | 11% | 19 | 34% | 3 | 5% |
| Uttaranchal | Tehri Garhwal | 6 | 116 | 72 | 74 | 50 | 31 | 32% | 60% | 33 | 9 | 10% | 24 | 32% | 1 | 1% |
| Uttaranchal | Udhamsingh Nagar | 13 | 458 | 138 | 325 | 179 | 54 | 57% | 55% | 149 | 42 | 11% | 76 | 30% | 8 | 2% |
| Uttaranchal | Uttarkashi | 3 | 162 | 205 | 90 | 51 | 65 | 68% | 48% | 56 | 25 | 19% | 26 | 34% | 9 | 7% |
| West Bengal | Bankura | 34 | 1126 | 132 | 839 | 604 | 71 | 95% | 71% | 241 | 137 | 14% | 102 | 14% | 45 | 5% |
| West Bengal | Bardhaman | 74 | 2674 | 145 | 1518 | 1146 | 62 | 83% | 58% | 846 | 205 | 9% | 277 | 19% | 133 | 6% |
| West Bengal | Birbhum | 32 | 1163 | 145 | 933 | 664 | 83 | 110% | 73% | 247 | 76 | 8% | 136 | 17% | 16 | 2% |
| West Bengal | Dakshin Dinajpur | 16 | 664 | 166 | 468 | 359 | 89 | 119% | 72% | 138 | 84 | 14% | 65 | 15% | 22 | 4% |
| West Bengal | Darjiling | 17 | 886 | 207 | 560 | 322 | 75 | 100% | 60% | 211 | 170 | 24% | 117 | 27% | 56 | 8% |
| West Bengal | Haora | 46 | 1685 | 148 | 871 | 591 | 52 | 69% | 56% | 466 | 294 | 22% | 166 | 22% | 145 | 11% |
| West Bengal | Hugli | 54 | 1912 | 142 | 1064 | 887 | 66 | 88% | 64% | 500 | 270 | 16% | 148 | 14% | 71 | 4% |
| West Bengal | Jalpaiguri | 36 | 1778 | 196 | 1193 | 922 | 101 | 135% | 77% | 271 | 254 | 18% | 258 | 22% | 133 | 9% |
| West Bengal | Koch Bihar | 26 | 824 | 125 | 538 | 396 | 60 | 80% | 66% | 204 | 129 | 18% | 69 | 15% | 16 | 2% |
| West Bengal | Kolkata | 49 | 1898 | 155 | 1279 | 810 | 66 | 88% | 75% | 269 | 447 | 29% | 289 | 26% | 148 | 10% |
| West Bengal | Maldah | 35 | 1597 | 182 | 992 | 787 | 90 | 119% | 63% | 461 | 154 | 11% | 135 | 15% | 75 | 5% |
| West Bengal | Medinipur East | 47 | 853 | 72 | 542 | 439 | 37 | 50% | 77% | 134 | 119 | 17% | 100 | 19% | 31 | 4% |
| West Bengal | Medinipur West | 56 | 1906 | 137 | 1126 | 789 | 57 | 76% | 59% | 559 | 202 | 13% | 197 | 20% | 41 | 3% |
| West Bengal | Murshidabad | 63 | 2115 | 135 | 1273 | 1019 | 65 | 87% | 68% | 490 | 313 | 17% | 210 | 17% | 129 | 7% |
| West Bengal | Nadia | 49 | 1583 | 129 | 832 | 642 | 52 | 70% | 56% | 513 | 184 | 14% | 138 | 18% | 45 | 3% |
| West Bengal | North 24 Parganas | 95 | 2777 | 116 | 1606 | 1339 | 56 | 75% | 74% | 475 | 474 | 21% | 273 | 17% | 135 | 6% |
| West Bengal | Puruliya | 27 | 1114 | 165 | 650 | 502 | 74 | 99% | 58% | 358 | 74 | 8% | 83 | 14% | 12 | 1% |
| West Bengal | South 24 Parganas | 74 | 2009 | 109 | 1180 | 978 | 53 | 71% | 68% | 468 | 256 | 15% | 209 | 18% | 105 | 6% |
| West Bengal | Uttar Dinajpur | 26 | 864 | 133 | 486 | 390 | 60 | 80% | 58% | 282 | 65 | 9% | 64 | 14% | 30 | 4% |
| Grand total | | 10302 | 346264 | 139 | 209961 | 138718 | 56 | 74% | 57% | 102586 | 47189 | 16% | 44546 | 24% | 16831 | 6% |

Performance of RNTCP Case Detection (2005, second quarter), Smear Conversion (2005, first quarter), and Treatment Outcomes (2004, second quarter)

| State | District | 3 month conversion rate of new smear positive patients ^δ | Cure rate of new smear positive patients ^ε | Success rate of new smear positive patients ^ε | No. of suspects examined | Suspects examined per lakh population | % of S+ve cases among suspects | % smear positive patients living in the district placed on DOTS | No (%) of patients put on Non-DOTS treatment regimen | No (%) of Initial defaulters | No (%) of NSP cases started within 7 days of diagnosis | No (%) of NSP cases registered within one month of starting RNTCP DOTS treatment | No (%) of interviewed NSP cases who received DOT during IP as per guidelines | No (%) of cured NSP cases having end of treatment follow-up sputum done within 7 days of last dose | | | | | | |
|--------------------|-------------------|---|---|--|--------------------------|---------------------------------------|--------------------------------|---|--|------------------------------|--|--|--|--|---------------|------------|--------------|------------|--------------|------------|
| Uttaranchal | Chamoli | 76% | | | 738 | 186 | 14% | 100% | 0 | 0% | 0 | 0% | 61 | 94% | 63 | 97% | 26 | 84% | NR | NR |
| Uttaranchal | Champawat | 89% | | | 361 | 150 | 11% | 100% | 0 | 0% | 0 | 0% | 20 | 87% | 21 | 91% | 9 | 82% | 43 | 93% |
| Uttaranchal | Dehradun | 98% | 91% | 91% | 3237 | 236 | 11% | 100% | 0 | 0% | 0 | 0% | 230 | 98% | 222 | 95% | 37 | 88% | 186 | 97% |
| Uttaranchal | Garhwal | 95% | | | 1327 | 178 | 9% | 100% | 0 | 0% | 0 | 0% | 99 | 92% | 104 | 96% | 31 | 86% | NR | NR |
| Uttaranchal | Hardwar | 92% | 81% | 81% | 2136 | 138 | 15% | 95% | 12 | 5% | 0 | 0% | 145 | 89% | 162 | 99% | 29 | 91% | 180 | 98% |
| Uttaranchal | Nainital | 90% | 81% | 84% | 1619 | 198 | 20% | 94% | 6 | 2% | 12 | 4% | 157 | 96% | 164 | 100% | 25 | 86% | 127 | 97% |
| Uttaranchal | Pithoragarh | 98% | | | 770 | 155 | 14% | 89% | 6 | 6% | 6 | 6% | 42 | 89% | 43 | 91% | 20 | 87% | NR | NR |
| Uttaranchal | Rudraprayag | 80% | 71% | 71% | 225 | 92 | 26% | 93% | 2 | 3% | 2 | 3% | 31 | 84% | 33 | 89% | 15 | 83% | 25 | 86% |
| Uttaranchal | Tehri Garhwal | 100% | | | 543 | 84 | 14% | 100% | 0 | 0% | 0 | 0% | 37 | 74% | 39 | 78% | 21 | 84% | 13 | 87% |
| Uttaranchal | Udhamsingh Nagar | 87% | 87% | 87% | 2551 | 193 | 13% | 96% | 3 | 1% | 9 | 3% | 252 | 99% | 255 | 100% | 80 | 94% | 183 | 98% |
| Uttaranchal | Uttarkashi | 100% | 81% | 81% | 602 | 191 | 15% | 94% | 0 | 0% | 5 | 6% | 43 | 84% | 44 | 86% | 18 | 90% | 18 | 82% |
| West Bengal | Bankura | 92% | 90% | 92% | 5591 | 164 | 15% | 93% | 0 | 0% | 61 | 7% | 184 | 78% | 236 | 76% | 42 | 93% | 92 | 49% |
| West Bengal | Bardhaman | 91% | 89% | 89% | 10170 | 138 | 15% | 91% | 0 | 0% | 136 | 9% | NR | NR | NR | NR | NR | NR | NR | NR |
| West Bengal | Birbhum | 89% | 87% | 87% | 5862 | 182 | 16% | 94% | 18 | 2% | 30 | 4% | 530 | 80% | 629 | 95% | 101 | 90% | 539 | 87% |
| West Bengal | Dakshin Dinajpur | 89% | 84% | 84% | 2807 | 175 | 17% | 87% | 2 | 0% | 60 | 13% | 261 | 73% | 298 | 83% | 69 | 80% | 288 | 80% |
| West Bengal | Darjiling | 80% | 64% | 74% | 3530 | 206 | 16% | 86% | 1 | 0% | 69 | 13% | 233 | 72% | 295 | 92% | 55 | 100% | NR | NR |
| West Bengal | Haora | 88% | 84% | 86% | 7651 | 168 | 11% | 81% | 8 | 1% | 159 | 19% | 514 | 87% | 574 | 97% | 50 | 81% | 467 | 76% |
| West Bengal | Hugli | 91% | 88% | 88% | 6992 | 130 | 15% | 93% | 0 | 0% | 78 | 7% | 727 | 82% | 883 | 100% | 44 | 83% | 502 | 73% |
| West Bengal | Jaipauri | 89% | 86% | 86% | 7240 | 199 | 16% | 98% | 1 | 0% | 15 | 1% | 689 | 75% | 880 | 95% | 42 | 89% | 700 | 94% |
| West Bengal | Koch Bihar | 90% | 88% | 89% | 4696 | 177 | 11% | 96% | 4 | 1% | 18 | 4% | NR | NR | NR | NR | NR | NR | NR | NR |
| West Bengal | Kolkata | 87% | 87% | 87% | 6960 | 142 | 18% | 91% | 19 | 2% | 83 | 7% | 808 | 100% | 809 | 100% | 24 | 96% | 734 | 97% |
| West Bengal | Maldah | 84% | 81% | 81% | 6614 | 188 | 15% | 84% | 5 | 1% | 12 | 1% | NR | NR | NR | NR | NR | NR | NR | NR |
| West Bengal | Medinipur East | 86% | 81% | 84% | 6449 | 137 | 8% | 98% | 0 | 0% | 10 | 2% | 48 | 70% | 420 | 96% | 335 | 76% | 241 | 81% |
| West Bengal | Medinipur West | 89% | 86% | 88% | 6560 | 118 | 17% | 89% | 2 | 0% | 119 | 11% | 394 | 50% | 678 | 86% | 20 | 83% | 347 | 60% |
| West Bengal | Murshidabad | 92% | 88% | 89% | 10705 | 171 | 12% | 92% | 0 | 0% | 103 | 8% | NR | NR | NR | NR | NR | NR | NR | NR |
| West Bengal | Nadia | 90% | 90% | 90% | 9671 | 197 | 9% | 99% | 0 | 0% | 9 | 1% | NR | NR | NR | NR | NR | NR | NR | NR |
| West Bengal | North 24 Parganas | 89% | 91% | 92% | 11345 | 119 | 14% | 94% | 13 | 1% | 11 | 1% | NR | NR | NR | NR | NR | NR | NR | NR |
| West Bengal | Puruliya | 92% | 85% | 89% | 4108 | 152 | 16% | 95% | 1 | 0% | 32 | 5% | 414 | 82% | 464 | 92% | NR | NR | 369 | 87% |
| West Bengal | South 24 Parganas | 89% | 87% | 89% | 9807 | 133 | 12% | 95% | 0 | 0% | 56 | 5% | NR | NR | NR | NR | NR | NR | NR | NR |
| West Bengal | Uttar Dinajpur | 88% | 86% | 88% | 4592 | 176 | 11% | 97% | 0 | 0% | 16 | 3% | 363 | 93% | 27 | 7% | 23 | 100% | 241 | 77% |
| Grand total | | 89% | 84% | 86% | 1428234 | 143 | 15% | 89% | 2024 | 1% | 17142 | 9% | 90554 | 82% | 105260 | 93% | 32311 | 69% | 71833 | 79% |

NR indicate states have not reported till 31st August 2005; Values for grey areas are not expected

Estimated New Smear Positive cases / lakh population based on ARTI data for North Zone (Chandigarh, Delhi, Haryana, Himachal Pradesh, Jammu & Kashmir, Punjab, Uttar Pradesh, Uttaranchal) is 95; East Zone (Andaman & Nicobar, Arunachal Pradesh, Assam, Bihar, Jharkhand, Manipur, Meghalaya, Mizoram, Nagaland, Sikkim, Tripura, West Bengal) is 75; South Zone (Andhra Pradesh, Karnataka, Kerala, Lakshadweep, Pondicherry, Tamil Nadu) is 75 and West Zone (Chhattisgarh, Dadra & Nagar Haveli, Daman & Diu, Goa, Gujarat, Madhya Pradesh, Maharashtra, Rajasthan) is 80; Orissa is 85

α - Projected population based on census population of 2001 is used for calculation of case-detection rate. 1 lakh = 100,000 population

β - Total patients registered for treatment includes New sputum smear positive, New smear negative, New extra pulmonary, smear positive retreatment cases & 'Others'

γ - Smear Positive patient diagnosed include new sputum smear positive patients and smear positive retreatment cases.

δ - Smear conversion rate not expected for states that began implementing RNTCP during 2nd quarter 2005

ε - Cure rate and success rate are not expected for states that began implementing RNTCP after 2nd quarter of 2004

DIAGNOSTIC ALGORITHM FOR PULMONARY TB

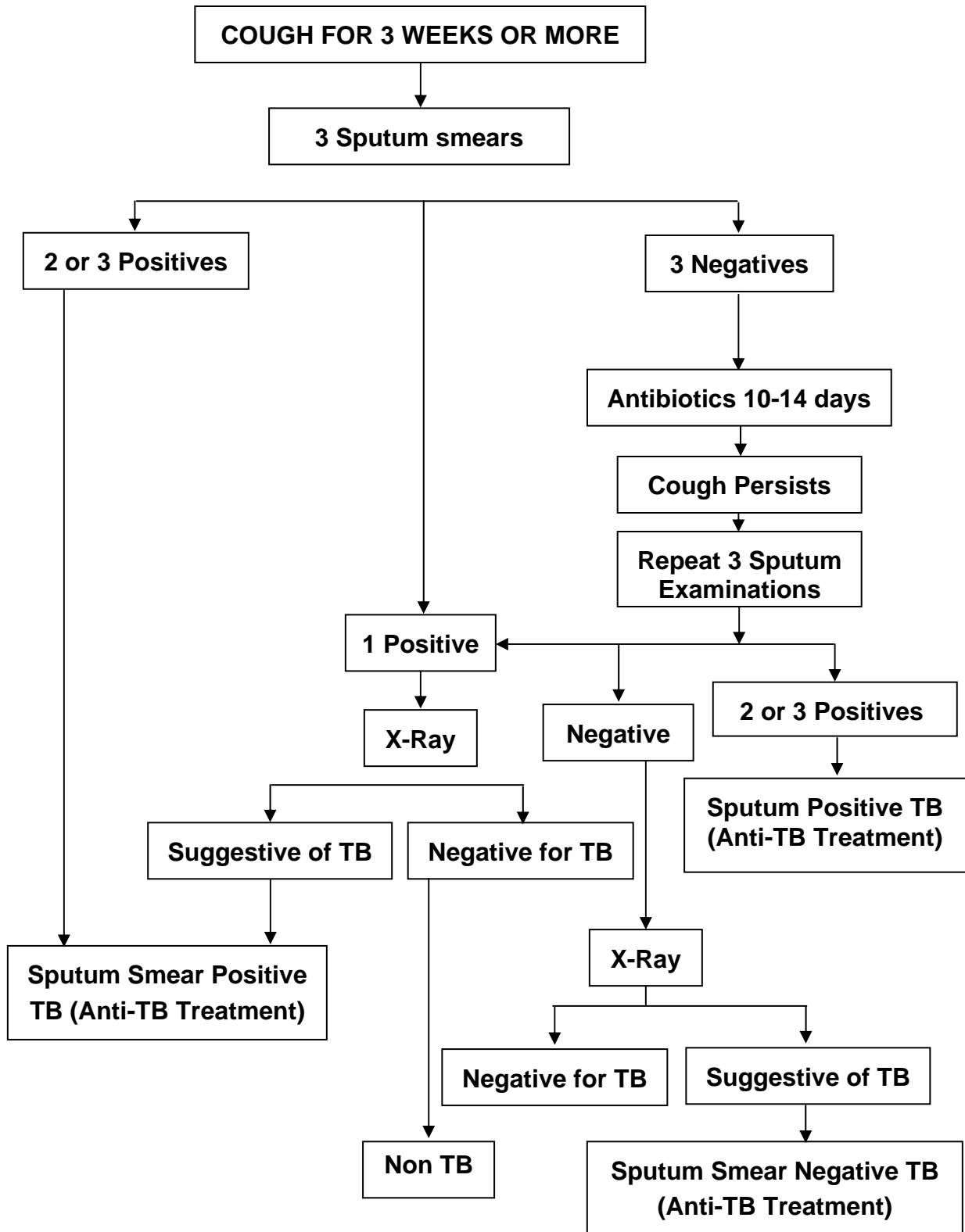

New Smear Positive Case Detection Rate of India Second Quarter, 2005

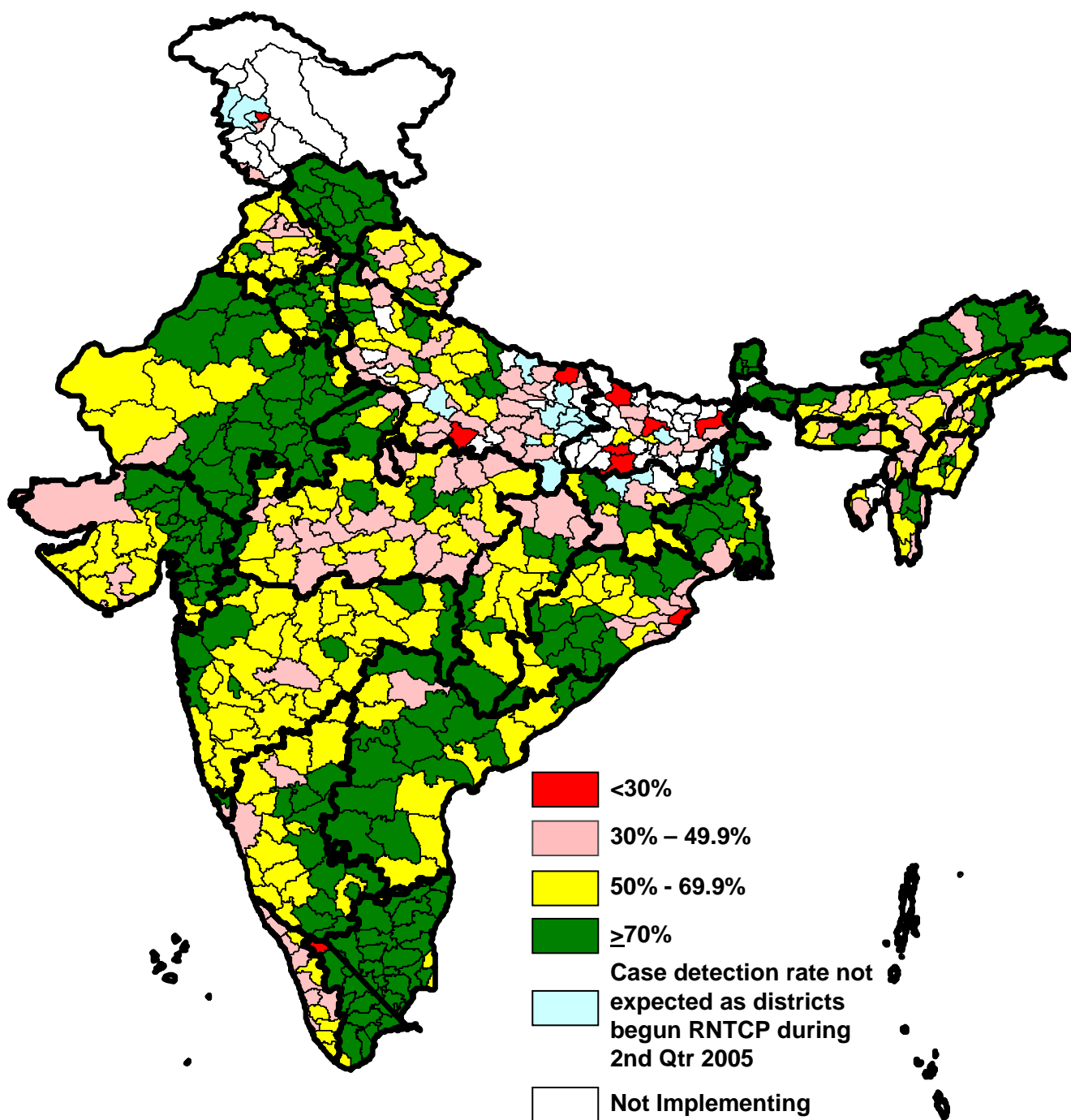

Cure rate by district, India

Second Quarter, 2004

