

RNTCP Performance Report, India Third Quarter, 2007

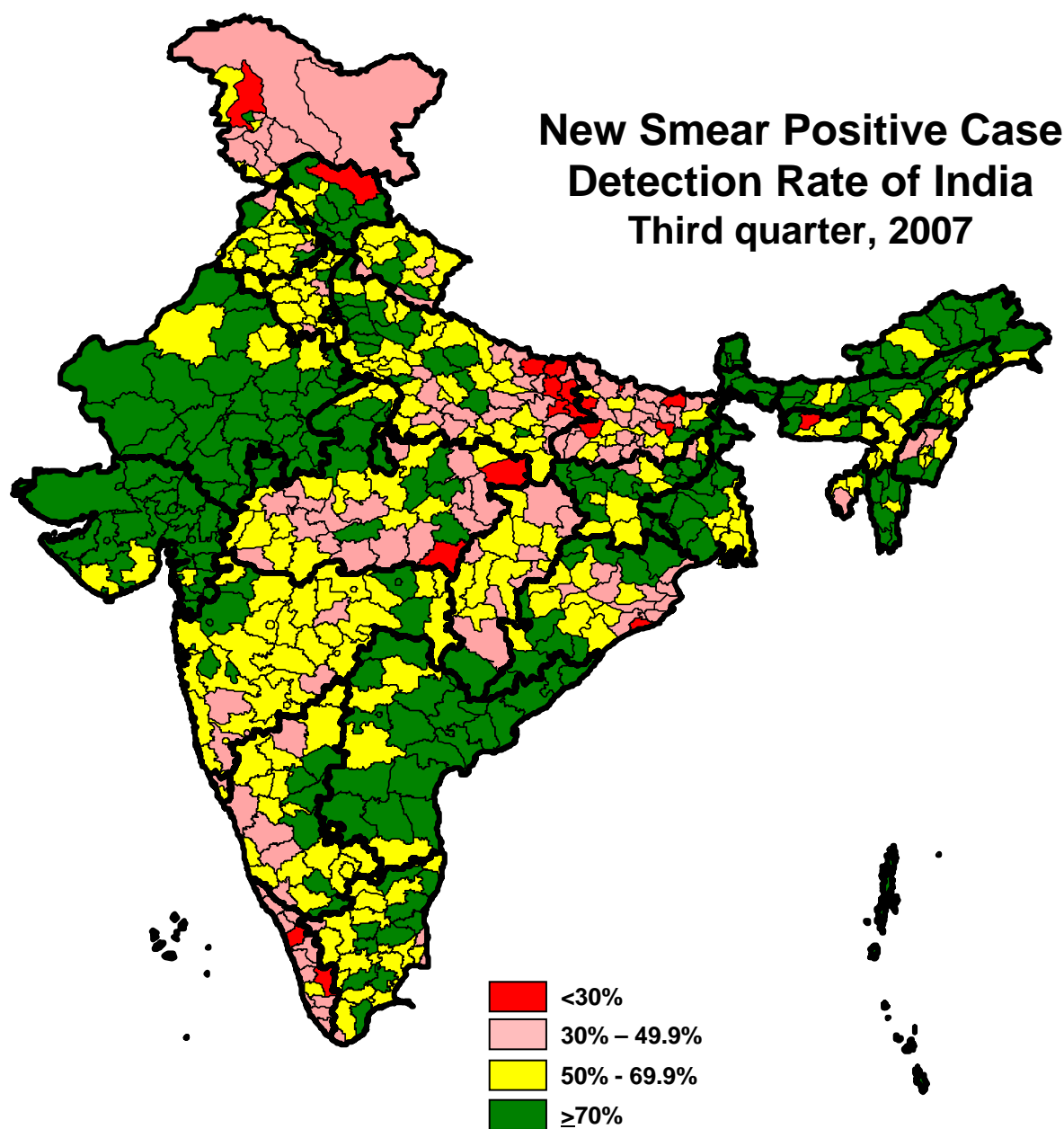

Central TB Division, Directorate General of Health Services
Ministry of Health and Family Welfare, Nirman Bhavan, New Delhi 110011
<http://www.tbcindia.org>

Population in India covered under DOTS and total tuberculosis patients put on treatment each quarter

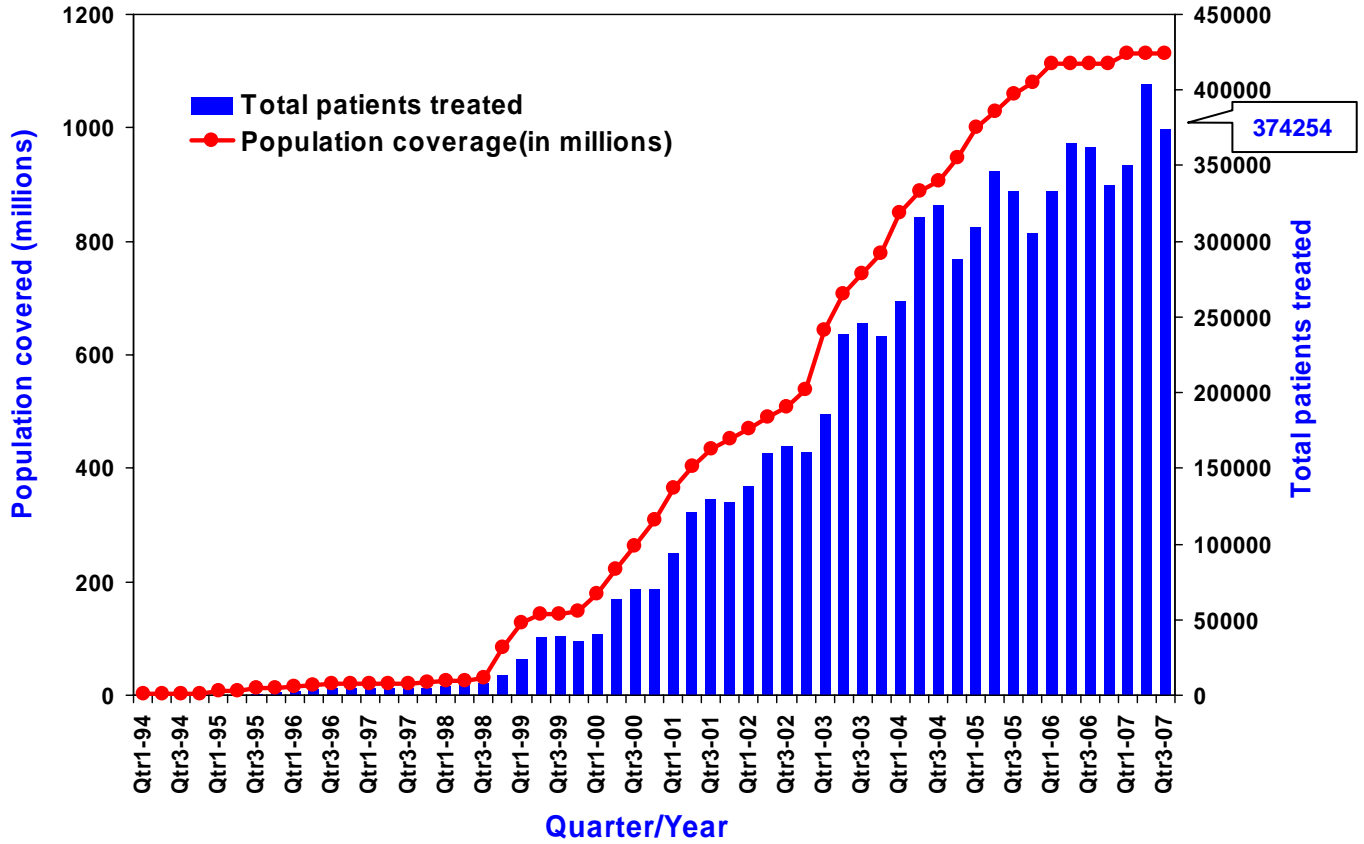

Annualized new smear-positive case detection rate and treatment success rate in DOTS areas, 1999-2007

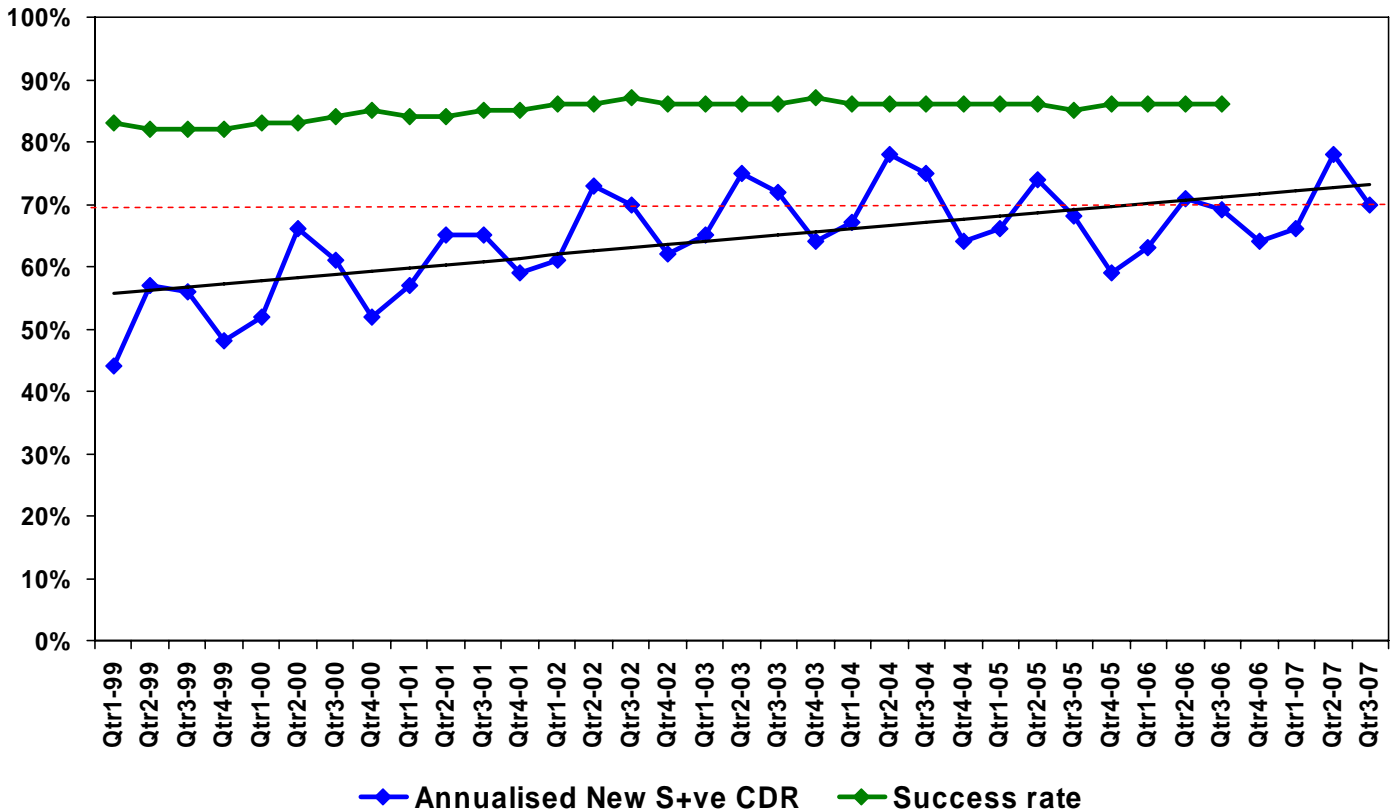

•Estimated no. of NSP cases - 75/100,000 population per year (based on recent ARTI report)

Revised National Tuberculosis Control Programme
RNTCP launches Category –IV (DOTS Plus) treatment

Dear Colleagues,

I am happy that with your efforts, the programme has once again nearly achieved its twin objectives. At the national level, the Annualized New Sputum Positive (NSP) case detection rate for the 3rd quarter 2007 stood at 53 per lakh population (70%) and cure rate at 84 % for the 3rd quarter 2006 patient cohort. Thus, we are moving in the right direction of consolidating and sustaining our achievements with the ultimate goal of achieving TB control.

RNTCP performance in 3rd quarter 2007

During the quarter, over 1.6 million pulmonary TB suspects were examined and 222,108 sputum positive TB cases were diagnosed. A total of 374,254 TB cases were registered for treatment, out of which the NSP cases were 149,242, new smear negative (NSN) pulmonary TB cases were 100,429, new extra-pulmonary TB (EP-TB) cases were 52,315 and the rest 72,268 cases were re-treatment cases. The annualized total case detection rate is 132 per lakh population. The treatment success rate amongst the NSP cases registered in the 3rd quarter 2006 is 86%, for NSN cases 87%, new EP-TB cases 90% and for smear positive re-treatment cases it is 69%.

The default rate of 6.4% among NSP cases, 8.3% among NSN cases, 5.4% among new EP-TB cases and especially the 16.4% amongst the smear positive re-treatment cases, is an area of concern which the programme managers at all levels must focus on. The programme is focusing on patients who miss doses and their retrieval back onto treatment, and the same has been conveyed to states to ensure measures to prevent patients from defaulting.

One of the key achievements in this quarter is that, the programme has initiated the first patients on Category IV MDR-TB treatment in Gujarat and Maharashtra in August and September 2007 respectively. In the quarter, 28 patients were initiated on Category IV treatment in Gujarat and 1 in Maharashtra. With this first step, the programme started on the provision of services for MDR-TB cases which the programme considers as a 'Standard of TB care issue'. From the Q1 2008 report onwards, data on the provision of Category IV services will routinely be included in this quarterly Performance report. The management of MDR TB is a huge task and a lot of challenges will emerge over time. The programme however is fully committed to the cause and will undertake all measures that are required to address the challenges that emerge. At this juncture, before we get lost in trying to visualize all the challenges in the management of MDR-TB, I would like to strongly reiterate that our greatest responsibility is to prevent the emergence of MDR-TB by continuing to implement quality DOTS services.

Other major initiatives

The zonal task force (ZTF) workshops for 2007 were held in all five zones during the 3rd quarter of the year. 246 medical colleges now have DMCs and DOT centers. Approximately 8-10% of the sputum positive patients are being diagnosed at the medical college DMCs. Most colleges are now teaching the principles of RNTCP to their under-graduates and post-graduate students, and are also participating in the activities related to advocacy and operational research for which adequate programme provisions have been made. The renewed commitment to advocating for and practising the rational use of second line anti-TB drugs in the management of MDR-TB by faculty staff will go a long way in establishing standards for MDR-TB care in the community.

The 12th meeting of the RNTCP Lab Committee was held at NTI, Bangalore on 28th and 29th September 2007. The meeting focused on the status of IRL strengthening in the various states; review of DRS and DOTS-Plus activities and to discuss the progress of second line drug susceptibility testing at the NRLs. The committee also discussed the JMM recommendations related to EQA and gave suggestions for improving the quality assurance mechanism which are being looked into. There is an urgent need to adhere to the timelines for the IRL strengthening and initiation of DOTS -Plus services as outlined in the minutes of the meeting by the concerned states in order that MDR-TB treatment services may be expanded rapidly.

The annual training of the state IEC officers was held during August 2007. The "Base-line IEC document" has been completed and is available at the RNTCP website (www.tbindia.org). A media agency has been hired at the national level for undertaking media activities.

The operationalisation of Co-trimoxazole Prophylaxis Therapy (CPT) for TB patients who are HIV-infected, which has been pilot tested in 3 districts of Andhra Pradesh, was evaluated by a joint team from CTD, NACO and WHO-India in September 2007. The evaluation concluded that decentralized delivery of CPT by RNTCP is operationally feasible and that it should be extended to the other high HIV prevalent districts in the country.

Two workshops on 'Procurement & Drug Logistic Management' for STOs, State Pharmacists and State Drug Store in-charges were organized in this quarter to train them as trainers and also to build their capacity to manage drug inventory at state level.

Central level internal evaluations were undertaken in the states of Goa, Karnataka, Punjab and Uttarakhand. It was heartening to note the respective state and district health authorities actively participated. I hope that states will undertake actions on the recommendations to further enhance the quality of programme implementation at all levels.

While we are proud of our progress and achievements, we are also aware of the challenges that lie ahead. I am confident that with the dedicated and committed teams at the district, state and national levels, we will continue to work and maintain the quality of services and also implement new initiatives for which we have committed ourselves. Once again, I call upon one and all to refresh our commitment to TB control activities in the country.

Dr. L. S Chauhan,
Deputy Director General (TB)
Dte. G. H. Services, MOHFW,
Government of India

Case Detection Rate and Treatment Success Rate in RNTCP areas for 3rd quarter 2007/2006

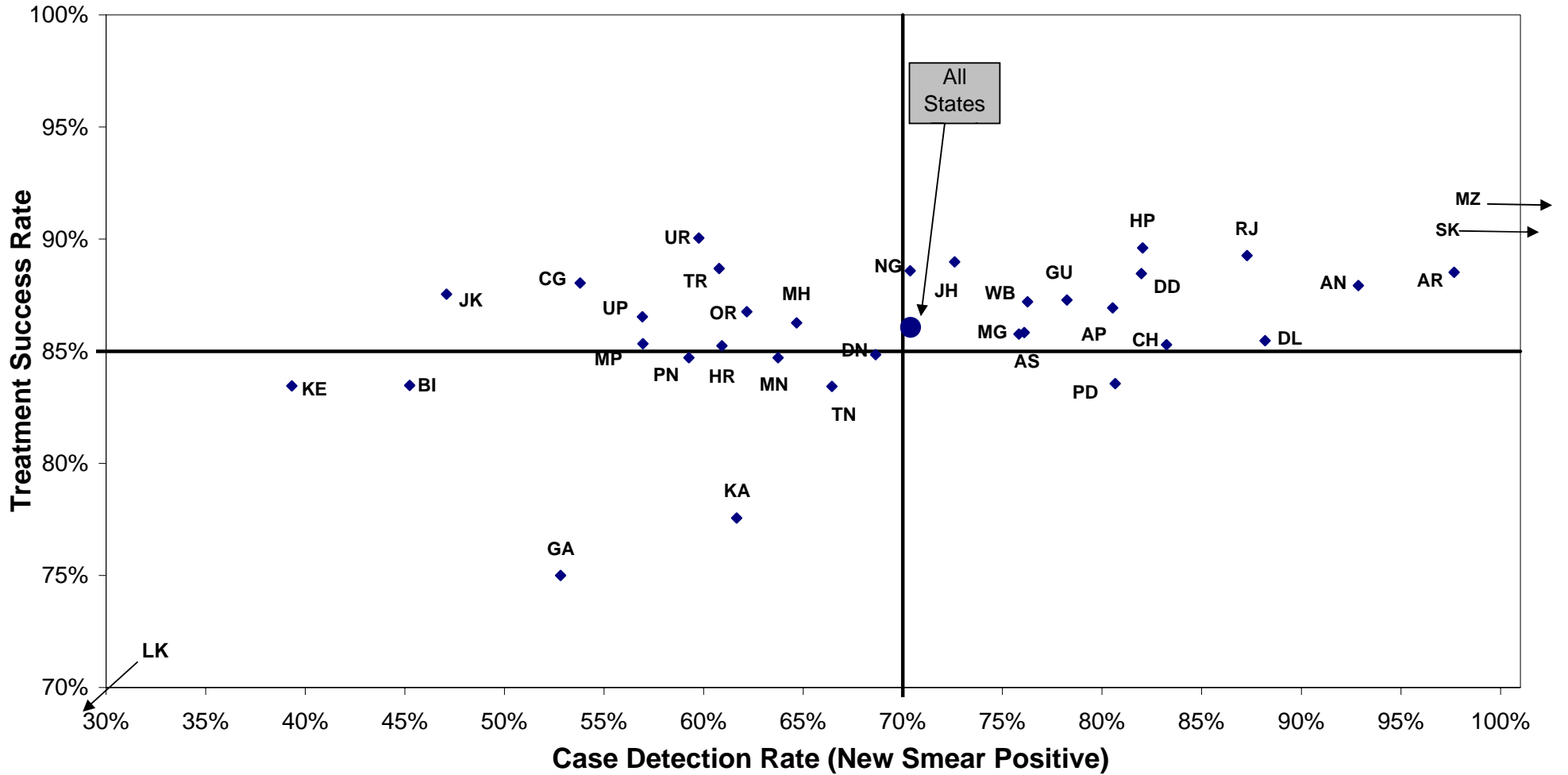

AP- Andhra Pradesh; AR- Arunachal Pradesh; AN- Andaman & Nicobar; AS- Assam; BI- Bihar; CH- Chandigarh; CG- Chhatisgarh; DD- Daman & Diu; DL- Delhi; DN- Dadra & Nagar Haveli; GA- Goa; GU- Gujarat; HR- Haryana; HP- Himachal Pradesh; JK- Jammu & Kashmir; JH- Jharkhand; KA- Karnataka; KE- Kerala; LK- Lakshadweep; MP- Madhya Pradesh; MH- Maharashtra; MN- Manipur; MG- Meghalaya; MZ- Mizoram; NG- Nagaland; OR- Orissa; PD- Puducherry; PN- Punjab; RJ- Rajasthan; SK- Sikkim; TN- Tamil Nadu; TR- Tripura; UP- Uttar Pradesh; UR- Uttarakhand; WB- West Bengal

Performance of RNTCP Case Detection (2007, Third quarter), Smear Conversion (2007, Second quarter), and Treatment Outcomes (2006, Third quarter)

| State | Population (in lakh) covered by RNTCP ¹ | No. of suspects examined | Suspects examined per lakh population | No of Smear positive patients diagnosed ² | % of S+ve cases among suspects | Total patients registered for treatment ³ | Annualized total case detection rate | New smear positive patients registered for treatment | Annualized new smear positive case detection rate (%) | % new sputum positive out of total new pulmonary cases | No of new smear negative cases registered for treatment | No of new EP cases registered for treatment | % of new EP cases out of all new cases | |
|--------------------|--|--------------------------|---------------------------------------|--|--------------------------------|--|--------------------------------------|--|---|--|---|---|--|------------|
| Andaman & Nicobar | 4 | 814 | 202 | 91 | 11% | 191 | 190 | 70 | 70 | 93% | 59% | 49 | 48 | 29% |
| Andhra Pradesh | 813 | 120146 | 148 | 18448 | 15% | 27557 | 136 | 12279 | 60 | 81% | 61% | 7740 | 2829 | 12% |
| Arunachal Pradesh | 12 | 2829 | 239 | 311 | 11% | 654 | 221 | 217 | 73 | 98% | 56% | 171 | 104 | 21% |
| Assam | 295 | 34080 | 116 | 5472 | 16% | 9506 | 129 | 4205 | 57 | 76% | 61% | 2717 | 973 | 12% |
| Bihar | 923 | 71800 | 78 | 10525 | 15% | 20591 | 89 | 7833 | 34 | 45% | 52% | 7294 | 1415 | 9% |
| Chandigarh | 10 | 3696 | 356 | 447 | 12% | 668 | 258 | 205 | 79 | 83% | 61% | 129 | 206 | 38% |
| Chhattisgarh | 233 | 26755 | 115 | 3035 | 11% | 6740 | 116 | 2502 | 43 | 54% | 48% | 2733 | 757 | 13% |
| D & N Haveli | 3 | 419 | 164 | 60 | 14% | 86 | 135 | 35 | 55 | 69% | 73% | 13 | 12 | 20% |
| Daman & Diu | 2 | 715 | 391 | 64 | 9% | 94 | 205 | 30 | 66 | 82% | 60% | 20 | 10 | 17% |
| Delhi | 166 | 39576 | 239 | 6123 | 15% | 12363 | 299 | 3469 | 84 | 88% | 59% | 2379 | 3650 | 38% |
| Goa | 16 | 3000 | 190 | 294 | 10% | 503 | 127 | 167 | 42 | 53% | 58% | 119 | 112 | 28% |
| Gujarat | 556 | 89361 | 161 | 14577 | 16% | 20073 | 144 | 8702 | 63 | 78% | 75% | 2904 | 2442 | 17% |
| Haryana | 234 | 40540 | 173 | 5992 | 15% | 9342 | 160 | 3387 | 58 | 61% | 63% | 1993 | 1440 | 21% |
| Himachal Pradesh | 65 | 16310 | 251 | 2046 | 13% | 3472 | 214 | 1264 | 78 | 82% | 66% | 665 | 731 | 27% |
| Jammu & Kashmir | 120 | 18520 | 155 | 1825 | 10% | 3247 | 108 | 1339 | 45 | 47% | 69% | 592 | 764 | 28% |
| Jharkhand | 296 | 32499 | 110 | 5134 | 16% | 9385 | 127 | 4029 | 54 | 73% | 56% | 3209 | 696 | 9% |
| Karnataka | 568 | 98173 | 173 | 10854 | 11% | 16711 | 118 | 6564 | 46 | 62% | 64% | 3677 | 3078 | 23% |
| Kerala | 339 | 54619 | 161 | 3380 | 6% | 5473 | 65 | 2500 | 29 | 39% | 71% | 1043 | 1229 | 26% |
| Lakshadweep | 1 | 70 | 103 | 1 | 1% | 7 | 41 | 1 | 6 | 8% | 33% | 2 | 2 | 40% |
| Madhya Pradesh | 680 | 79052 | 116 | 12223 | 15% | 21075 | 124 | 7750 | 46 | 57% | 54% | 6580 | 2303 | 14% |
| Maharashtra | 1055 | 157199 | 149 | 19494 | 12% | 35064 | 133 | 13646 | 52 | 65% | 60% | 9000 | 5712 | 20% |
| Manipur | 26 | 4160 | 160 | 396 | 10% | 1309 | 202 | 310 | 48 | 64% | 39% | 492 | 252 | 24% |
| Meghalaya | 25 | 4141 | 165 | 529 | 13% | 1260 | 201 | 356 | 57 | 76% | 54% | 301 | 311 | 32% |
| Mizoram | 10 | 2003 | 207 | 254 | 13% | 563 | 233 | 187 | 77 | 103% | 59% | 129 | 178 | 36% |
| Nagaland | 22 | 3019 | 140 | 334 | 11% | 753 | 139 | 285 | 53 | 70% | 61% | 183 | 136 | 23% |
| Orissa | 395 | 48553 | 123 | 6759 | 14% | 12047 | 122 | 5216 | 53 | 62% | 62% | 3137 | 2014 | 19% |
| Puducherry | 11 | 3583 | 339 | 312 | 9% | 352 | 133 | 160 | 60 | 81% | 75% | 53 | 58 | 21% |
| Punjab | 263 | 39978 | 152 | 5598 | 14% | 9435 | 144 | 3700 | 56 | 59% | 65% | 1972 | 1817 | 24% |
| Rajasthan | 635 | 92888 | 146 | 19061 | 21% | 29689 | 187 | 11093 | 70 | 87% | 57% | 8460 | 3389 | 15% |
| Sikkim | 6 | 2160 | 368 | 181 | 8% | 400 | 273 | 118 | 80 | 107% | 63% | 69 | 128 | 41% |
| Tamil Nadu | 658 | 138606 | 211 | 11603 | 8% | 21096 | 128 | 8201 | 50 | 66% | 59% | 5758 | 4249 | 23% |
| Tripura | 35 | 4289 | 124 | 470 | 11% | 669 | 77 | 395 | 46 | 61% | 79% | 108 | 96 | 16% |
| Uttar Pradesh | 1874 | 247739 | 132 | 38051 | 15% | 63881 | 136 | 25334 | 54 | 57% | 55% | 20428 | 6494 | 12% |
| Uttarakhand | 94 | 17182 | 184 | 2365 | 14% | 3374 | 144 | 1328 | 57 | 60% | 62% | 815 | 503 | 19% |
| West Bengal | 868 | 128210 | 148 | 15799 | 12% | 26624 | 123 | 12415 | 57 | 76% | 69% | 5495 | 4177 | 19% |
| Grand Total | 11310 | 1626684 | 144 | 222108 | 14% | 374254 | 132 | 149292 | 53 | 70% | 60% | 100429 | 52315 | 17% |

Values for grey areas are not expected. NR - Not reported till 20th November 2007. NE- Not Expected

Estimated New Smear Positive cases / lakh population based on ARTI data for North Zone (Chandigarh, Delhi, Haryana, Himachal Pradesh, Jammu & Kashmir, Punjab, Uttar Pradesh, Uttarakhand) is 95; East Zone (Andaman & Nicobar, Arunachal Pradesh, Assam, Bihar, Jharkhand, Manipur, Meghalaya, Mizoram, Nagaland, Sikkim, Tripura, West Bengal) is 75; South Zone (Andhra Pradesh, Karnataka, Kerala, Lakshadweep, Puducherry, Tamil Nadu) is 75 and West Zone (Chhattisgarh, Dadra & Nagar Haveli, Daman & Diu, Goa, Gujarat, Madhya Pradesh, Maharashtra, Rajasthan) is 80; Orissa is 85

1 Projected population based on census population of 2001 is used for calculation of case-detection rate. 1 lakh = 100,000 population

2 Smear positive patients diagnosed include new smear positive cases and smear positive retreatment cases

3 Total patients registered for treatment includes new sputum smear positive cases, new smear negative cases, new extra-pulmonary cases, smear positive retreatment cases and 'Others'

**Performance of RNTCP Case Detection (2007, Third quarter), Smear Conversion (2007, Second quarter),
and Treatment Outcomes (2006, Third quarter)**

| State | No of smear positive retreatment cases registered for treatment | % of retreatment cases out of all smear positive cases | No (%) of pediatric cases out of all New cases | | 3 month conversion rate of new smear positive patients | Cure rate of new smear positive patients | Success rate of new smear positive patients | % smear positive patients living in the district placed on DOTS | No (%) of patients put on Non-DOTS treatment regimen | | No (%) of Initial defaulters | | No (%) of NSP cases started RNTCP DOTS within 7 days of diagnosis | | No (%) of NSP cases registered within one month of starting RNTCP DOTS treatment | | No (%) of interviewed NSP cases who received DOT during IP as per guidelines | | No (%) of cured NSP cases having end of treatment follow-up sputum done within 7 days of last dose | |
|--------------------|---|--|--|-----------|--|--|---|---|--|-----------|------------------------------|-----------|---|------------|--|------------|--|------------|--|------------|
| | | | No | % | | | | | No | % | No | % | No | % | No | % | No | % | No | % |
| Andaman & Nicobar | 20 | 22% | 21 | 13% | 92% | 88% | 88% | 96% | 1 | 1% | 3 | 3% | 70 | 100% | 68 | 97% | 35 | 97% | 49 | 96% |
| Andhra Pradesh | 3786 | 24% | 884 | 4% | 91% | 84% | 87% | 91% | 74 | 0% | 1430 | 9% | 10753 | 86% | 11654 | 95% | 4226 | 78% | 7482 | 76% |
| Arunachal Pradesh | 85 | 28% | 27 | 5% | 91% | 88% | 89% | 87% | 26 | 9% | 11 | 4% | 222 | 95% | 177 | 76% | 182 | 78% | 183 | 81% |
| Assam | 934 | 18% | 325 | 4% | 89% | 85% | 86% | 94% | 45 | 1% | 298 | 6% | 3662 | 88% | 4061 | 97% | 859 | 67% | 2901 | 85% |
| Bihar | 2084 | 21% | 1131 | 7% | 84% | 74% | 83% | 93% | 16 | 0% | 736 | 7% | 6219 | 86% | 7122 | 98% | 2680 | 56% | 3219 | 74% |
| Chandigarh | 84 | 29% | 60 | 11% | 94% | 85% | 85% | 90% | 8 | 3% | 24 | 8% | 185 | 90% | 198 | 97% | 52 | 96% | 167 | 96% |
| Chhatisgarh | 440 | 15% | 309 | 5% | 89% | 85% | 88% | 93% | 9 | 0% | 187 | 6% | 2103 | 84% | 2424 | 97% | 846 | 70% | 1758 | 77% |
| D & N Haveli | 12 | 26% | 5 | 8% | 95% | 85% | 85% | 98% | 0 | 0% | 1 | 2% | 35 | 100% | 35 | 100% | 19 | 100% | 28 | 100% |
| Daman & Diu | 17 | 36% | 0 | 0% | 85% | 85% | 88% | 73% | 0 | 0% | 12 | 27% | 30 | 100% | 30 | 100% | 30 | 100% | 22 | 100% |
| Delhi | 1723 | 33% | 1267 | 13% | 88% | 85% | 85% | 90% | 117 | 2% | 342 | 7% | 3100 | 91% | 3807 | 100% | 1619 | 96% | 2956 | 98% |
| Goa | 62 | 27% | 46 | 12% | 91% | 74% | 75% | 85% | 8 | 3% | 33 | 12% | 137 | 82% | 105 | 63% | 25 | 100% | 110 | 69% |
| Gujarat | 4378 | 33% | 872 | 6% | 91% | 87% | 87% | 93% | 155 | 1% | 754 | 6% | 7686 | 88% | 8553 | 98% | 2617 | 84% | 6123 | 86% |
| Haryana | 1967 | 37% | 408 | 6% | 89% | 85% | 85% | 94% | 39 | 1% | 256 | 5% | 2769 | 88% | 3214 | 95% | 1154 | 76% | 2757 | 86% |
| Himachal Pradesh | 676 | 35% | 97 | 4% | 93% | 88% | 90% | 93% | 22 | 1% | 112 | 6% | 1035 | 94% | 959 | 87% | 662 | 86% | 849 | 88% |
| Jammu & Kashmir | 426 | 24% | 158 | 6% | 89% | 86% | 88% | 92% | 4 | 0% | 33 | 2% | 1135 | 92% | 1136 | 92% | 1082 | 92% | 696 | 84% |
| Jharkhand | 752 | 16% | 440 | 6% | 89% | 86% | 89% | 93% | 20 | 0% | 337 | 7% | 3355 | 84% | 3953 | 99% | 1124 | 74% | 2385 | 68% |
| Karnataka | 2497 | 28% | 929 | 7% | 83% | 75% | 78% | 92% | 57 | 1% | 711 | 8% | 5525 | 84% | 6200 | 94% | 937 | 85% | 3737 | 76% |
| Kerala | 541 | 18% | 441 | 9% | 84% | 81% | 83% | 92% | 21 | 1% | 231 | 7% | 2263 | 91% | 2354 | 94% | 225 | 81% | 1725 | 79% |
| Lakshadweep | 2 | 67% | 1 | 20% | 100% | 50% | 50% | 100% | 0 | 0% | 0 | 0% | 1 | 100% | 1 | 100% | 1 | 100% | 2 | 100% |
| Madhya Pradesh | 3259 | 30% | 735 | 4% | 88% | 82% | 85% | 92% | 125 | 1% | 746 | 7% | 6379 | 86% | 7306 | 94% | 2291 | 58% | 4503 | 74% |
| Maharashtra | 4125 | 23% | 1685 | 6% | 90% | 85% | 86% | 92% | 221 | 1% | 1139 | 7% | 12098 | 89% | 13236 | 97% | 3215 | 74% | 9249 | 81% |
| Manipur | 82 | 21% | 129 | 12% | 86% | 84% | 85% | 99% | 2 | 1% | 2 | 1% | 312 | 99% | 292 | 92% | 255 | 80% | 224 | 84% |
| Meghalaya | 137 | 28% | 195 | 20% | 86% | 85% | 86% | 97% | 2 | 0% | 12 | 2% | 323 | 91% | 347 | 97% | 187 | 87% | 253 | 92% |
| Mizoram | 43 | 19% | 41 | 8% | 96% | 93% | 93% | 92% | 6 | 3% | 13 | 6% | 184 | 98% | 185 | 99% | 186 | 99% | 126 | 99% |
| Nagaland | 91 | 24% | 59 | 10% | 94% | 89% | 89% | 98% | 0 | 0% | 6 | 2% | 277 | 97% | 312 | 100% | 197 | 96% | 226 | 89% |
| Orissa | 1018 | 16% | 571 | 6% | 89% | 82% | 87% | 93% | 52 | 1% | 406 | 6% | 4376 | 84% | 5131 | 98% | 1289 | 62% | 2952 | 72% |
| Puducherry | 73 | 31% | 7 | 3% | 89% | 84% | 84% | 96% | 0 | 0% | 10 | 4% | 129 | 81% | 154 | 96% | 69 | 90% | 118 | 93% |
| Punjab | 1505 | 29% | 420 | 6% | 87% | 82% | 85% | 93% | 101 | 2% | 269 | 5% | 3378 | 91% | 3577 | 97% | 714 | 88% | 2676 | 91% |
| Rajasthan | 5739 | 34% | 1194 | 5% | 91% | 88% | 89% | 92% | 103 | 1% | 1273 | 8% | 9088 | 82% | 10495 | 95% | 1916 | 84% | 7787 | 82% |
| Sikkim | 60 | 34% | 30 | 10% | 88% | 90% | 90% | 90% | 6 | 4% | 10 | 6% | 108 | 92% | 118 | 100% | 77 | 95% | 108 | 96% |
| Tamil Nadu | 2364 | 22% | 2006 | 11% | 89% | 82% | 83% | 93% | 121 | 1% | 584 | 6% | 6293 | 77% | 7934 | 97% | 1872 | 69% | 5345 | 81% |
| Tripura | 63 | 14% | 23 | 4% | 93% | 87% | 89% | 93% | 9 | 2% | 23 | 5% | 251 | 63% | 343 | 86% | 142 | 42% | 273 | 82% |
| Uttar Pradesh | 9530 | 27% | 3327 | 6% | 89% | 83% | 87% | 92% | 57 | 0% | 2864 | 8% | 22326 | 89% | 25699 | 99% | 6032 | 74% | 17907 | 89% |
| Uttarakhand | 586 | 31% | 163 | 6% | 92% | 89% | 90% | 90% | 107 | 5% | 98 | 5% | 1202 | 91% | 1311 | 99% | 345 | 87% | 964 | 91% |
| West Bengal | 2939 | 19% | 1314 | 6% | 89% | 87% | 87% | 92% | 26 | 0% | 1126 | 7% | 9986 | 80% | 11780 | 95% | 1365 | 84% | 9209 | 84% |
| Grand Total | 52100 | 26% | 19320 | 6% | 89% | 84% | 86% | 92% | 1560 | 1% | 14092 | 7% | 126995 | 86% | 144271 | 97% | 38527 | 74% | 99069 | 82% |

Values for grey areas are not expected. NR - Not reported till 20th November 2007

Estimated New Smear Positive cases / lakh population based on ARTI data for North Zone (Chandigarh, Delhi, Haryana, Himachal Pradesh, Jammu & Kashmir, Punjab, Uttar Pradesh, Uttarakhand) is 95; East Zone (Andaman & Nicobar, Arunachal Pradesh, Assam, Bihar, Jharkhand, Manipur, Meghalaya, Mizoram, Nagaland, Sikkim, Tripura, West Bengal) is 75; South Zone (Andhra Pradesh, Karnataka, Kerala, Lakshadweep, Puducherry, Tamil Nadu) is 75 and West Zone (Chhatisgarh, Dadra & Nagar Haveli, Daman & Diu, Goa, Gujarat, Madhya Pradesh, Maharashtra, Rajasthan) is 80; Orissa is 85

1 Projected population based on census population of 2001 is used for calculation of case-detection rate. 1 lakh = 100,000 population

2 Smear positive patients diagnosed include new smear positive cases and smear positive retreatment cases

3 Total patients registered for treatment includes new sputum smear positive cases, new smear negative cases, new extra-pulmonary cases, smear positive retreatment cases and 'Others'

Treatment Outcome of New cases for 3rd quarter 2006

| Implementing states | New Smear Positive ¹ | | | | | | | New Smear Negative ² | | | | | | New Extra Pulmonary ² | | | | | |
|---------------------|---------------------------------|--------------|-------------|-------------|-------------|-------------|-------------|---------------------------------|--------------|-------------|-------------|-------------|-------------|----------------------------------|--------------|-------------|-------------|-------------|-------------|
| | Registered | Cure | Completed | Died | Failure | Defaulted | Trans out | Registered | Completed | Died | Failure | Defaulted | Trans out | Registered | Completed | Died | Failure | Defaulted | Trans out |
| Andaman & Nicobar | 58 | 87.9% | 0.0% | 3.4% | 1.7% | 6.9% | 0.0% | 72 | 81.9% | 5.6% | 0.0% | 11.1% | 1.4% | 43 | 72.1% | 7.0% | 0.0% | 18.6% | 2.3% |
| Andhra Pradesh | 11518 | 84.1% | 2.8% | 5.6% | 2.7% | 3.6% | 1.2% | 8391 | 86.7% | 4.2% | 0.5% | 7.7% | 0.9% | 2193 | 89.0% | 2.1% | 0.2% | 6.8% | 1.9% |
| Arunachal Pradesh | 244 | 87.7% | 0.8% | 3.7% | 4.1% | 2.9% | 0.8% | 192 | 87.0% | 0.5% | 0.0% | 12.0% | 0.5% | 77 | 83.1% | 0.0% | 1.3% | 15.6% | 0.0% |
| Assam | 4036 | 84.7% | 1.1% | 5.1% | 1.5% | 7.2% | 0.4% | 2751 | 82.2% | 3.6% | 0.8% | 12.8% | 0.6% | 789 | 89.7% | 2.4% | 0.3% | 6.6% | 1.0% |
| Bihar | 5840 | 73.9% | 9.6% | 4.6% | 2.2% | 8.6% | 1.0% | 7773 | 87.4% | 2.3% | 0.5% | 8.5% | 1.1% | 866 | 84.3% | 2.0% | 0.2% | 7.4% | 6.1% |
| Chandigarh | 204 | 85.3% | 0.0% | 2.5% | 2.5% | 4.4% | 5.4% | 113 | 88.5% | 2.7% | 2.7% | 3.5% | 2.7% | 164 | 96.3% | 1.2% | 0.0% | 1.2% | 1.2% |
| Chhatisgarh | 2710 | 85.2% | 2.8% | 4.8% | 1.3% | 5.4% | 0.5% | 3063 | 86.8% | 3.0% | 0.9% | 9.2% | 0.1% | 691 | 94.5% | 1.7% | 0.1% | 3.5% | 0.1% |
| D & N Haveli | 33 | 84.8% | 0.0% | 3.0% | 6.1% | 3.0% | 3.0% | 21 | 85.7% | 4.8% | 4.8% | 0.0% | 4.8% | 20 | 90.0% | 0.0% | 0.0% | 0.0% | 10.0% |
| Daman & Diu | 26 | 84.6% | 3.8% | 3.8% | 0.0% | 7.7% | 0.0% | 23 | 91.3% | 0.0% | 0.0% | 8.7% | 0.0% | 10 | 80.0% | 10.0% | 0.0% | 10.0% | 0.0% |
| Delhi | 3559 | 85.2% | 0.3% | 2.6% | 3.9% | 6.1% | 1.9% | 2485 | 91.9% | 1.8% | 1.1% | 4.1% | 1.1% | 3378 | 95.4% | 0.9% | 0.1% | 2.8% | 0.7% |
| Goa | 168 | 73.8% | 1.2% | 4.2% | 4.8% | 15.5% | 0.6% | 120 | 78.3% | 7.5% | 0.8% | 13.3% | 0.0% | 131 | 87.8% | 2.3% | 0.0% | 6.1% | 3.8% |
| Gujarat | 8390 | 86.7% | 0.6% | 4.5% | 2.5% | 4.7% | 1.0% | 3017 | 84.7% | 4.3% | 0.8% | 9.4% | 0.8% | 2111 | 88.9% | 3.7% | 0.2% | 6.6% | 0.5% |
| Haryana | 3523 | 84.6% | 0.7% | 4.0% | 3.1% | 7.3% | 0.4% | 1928 | 86.3% | 2.8% | 1.1% | 9.4% | 0.4% | 1334 | 93.9% | 1.8% | 0.2% | 3.7% | 0.4% |
| Himachal Pradesh | 1222 | 87.9% | 1.7% | 3.4% | 2.5% | 4.2% | 0.2% | 640 | 86.6% | 5.2% | 1.4% | 6.6% | 0.3% | 729 | 93.6% | 3.0% | 0.0% | 3.4% | 0.0% |
| Jammu & Kashmir | 891 | 86.2% | 1.3% | 4.7% | 2.5% | 3.1% | 2.1% | 694 | 86.5% | 5.2% | 0.7% | 5.9% | 1.7% | 575 | 85.9% | 5.7% | 0.0% | 5.0% | 3.3% |
| Jharkhand | 4066 | 86.0% | 3.0% | 4.2% | 1.3% | 4.5% | 0.7% | 3218 | 91.5% | 2.4% | 0.3% | 4.9% | 0.9% | 545 | 88.8% | 2.9% | 0.0% | 2.9% | 5.3% |
| Karnataka | 6532 | 75.5% | 2.1% | 6.9% | 2.7% | 9.6% | 3.2% | 3868 | 79.1% | 6.7% | 0.9% | 10.5% | 2.8% | 2746 | 86.0% | 3.6% | 0.2% | 6.6% | 3.6% |
| Kerala | 2720 | 81.0% | 2.4% | 5.0% | 5.0% | 5.8% | 0.7% | 1371 | 86.9% | 4.3% | 0.7% | 6.8% | 1.3% | 1537 | 88.4% | 3.3% | 0.1% | 6.2% | 2.0% |
| Lakshadweep | 2 | 50.0% | 0.0% | 0.0% | 0.0% | 50.0% | 0.0% | 1 | 100.0% | 0.0% | 0.0% | 0.0% | 0.0% | 0 | | | | | |
| Madhya Pradesh | 7175 | 82.3% | 3.0% | 4.6% | 2.2% | 7.4% | 0.5% | 6138 | 86.5% | 2.5% | 0.6% | 9.9% | 0.4% | 1798 | 89.5% | 1.8% | 0.0% | 5.6% | 3.1% |
| Maharashtra | 13167 | 85.1% | 1.2% | 5.4% | 2.0% | 5.3% | 1.0% | 9306 | 85.4% | 4.1% | 0.8% | 8.9% | 0.8% | 5018 | 87.5% | 2.8% | 0.2% | 6.6% | 0.9% |
| Manipur | 340 | 83.8% | 0.9% | 2.4% | 1.5% | 11.2% | 0.3% | 473 | 86.0% | 1.3% | 0.0% | 12.5% | 0.2% | 253 | 83.8% | 2.4% | 0.0% | 13.0% | 0.8% |
| Meghalaya | 309 | 85.4% | 0.3% | 2.9% | 5.8% | 4.9% | 0.6% | 230 | 81.3% | 5.7% | 1.7% | 10.0% | 1.3% | 245 | 89.8% | 2.0% | 0.4% | 6.9% | 0.8% |
| Mizoram | 139 | 92.8% | 0.0% | 0.7% | 5.8% | 0.7% | 0.0% | 127 | 81.1% | 3.1% | 0.8% | 15.0% | 0.0% | 147 | 97.3% | 1.4% | 0.7% | 0.7% | 0.0% |
| Nagaland | 298 | 88.6% | 0.0% | 3.4% | 2.3% | 5.4% | 0.3% | 187 | 79.1% | 2.7% | 1.1% | 17.1% | 0.0% | 109 | 90.8% | 0.9% | 0.9% | 7.3% | 0.0% |
| Orissa | 5077 | 81.7% | 5.1% | 5.1% | 1.4% | 5.9% | 0.9% | 3336 | 86.8% | 4.6% | 0.3% | 6.0% | 2.2% | 1714 | 88.9% | 2.8% | 0.0% | 7.1% | 1.2% |
| Puducherry | 152 | 83.6% | 0.0% | 5.9% | 4.6% | 3.9% | 2.0% | 69 | 84.1% | 11.6% | 1.4% | 1.4% | 1.4% | 77 | 96.1% | 2.6% | 0.0% | 1.3% | 0.0% |
| Punjab | 3722 | 81.9% | 2.8% | 4.9% | 2.0% | 6.6% | 1.9% | 2092 | 86.7% | 4.1% | 0.8% | 6.8% | 1.5% | 1794 | 92.4% | 2.1% | 0.2% | 3.8% | 1.5% |
| Rajasthan | 10742 | 87.5% | 1.8% | 3.2% | 1.6% | 5.8% | 0.2% | 8573 | 89.4% | 2.3% | 0.9% | 7.3% | 0.1% | 3318 | 92.8% | 1.4% | 0.1% | 5.0% | 0.8% |
| Sikkim | 125 | 89.6% | 0.8% | 1.6% | 6.4% | 0.0% | 1.6% | 73 | 95.9% | 1.4% | 1.4% | 0.0% | 1.4% | 108 | 93.5% | 3.7% | 0.9% | 0.9% | 0.9% |
| Tamil Nadu | 8094 | 81.6% | 1.8% | 5.5% | 2.1% | 8.2% | 0.8% | 5734 | 88.6% | 3.7% | 0.3% | 6.2% | 1.4% | 4178 | 90.1% | 3.0% | 0.1% | 4.6% | 2.2% |
| Tripura | 336 | 86.6% | 2.1% | 5.7% | 1.8% | 3.6% | 0.3% | 124 | 84.7% | 7.3% | 0.8% | 7.3% | 0.0% | 50 | 98.0% | 0.0% | 2.0% | 0.0% | 0.0% |
| Uttar Pradesh | 23834 | 83.5% | 3.1% | 3.6% | 1.3% | 7.8% | 0.7% | 20056 | 87.6% | 2.0% | 0.6% | 9.1% | 0.7% | 5528 | 92.1% | 1.3% | 0.1% | 5.7% | 0.8% |
| Uttarakhand | 1176 | 89.5% | 0.6% | 3.1% | 1.1% | 4.9% | 0.8% | 893 | 90.4% | 1.3% | 0.9% | 7.1% | 0.3% | 382 | 92.4% | 0.8% | 0.0% | 6.0% | 0.8% |
| West Bengal | 12699 | 86.6% | 0.7% | 4.0% | 2.0% | 6.3% | 0.4% | 6293 | 86.6% | 4.8% | 0.8% | 7.5% | 0.3% | 3607 | 91.1% | 2.8% | 0.2% | 4.7% | 1.3% |
| Grand Total | 143127 | 83.7% | 2.3% | 4.5% | 2.1% | 6.4% | 0.9% | 103445 | 86.9% | 3.3% | 0.7% | 8.3% | 0.8% | 46265 | 90.4% | 2.3% | 0.1% | 5.4% | 1.5% |

Values for grey areas are not expected

1 Treatment success for New Smear Positive is cured and treatment completed.

2 Treatment success for New Smear Negative and New Extra Pulmonary are treatment completed.

Outcome of Smear Positive Retreatment cases for India Third quarter 2006 (excluding "Others")

| Type of retreatment case | Cured | Success | Died | Failure | Defaulted | Transferred out | No. registered |
|--------------------------|--------------|--------------|-------------|-------------|--------------|-----------------|----------------|
| Relapse | 66.7% | 73.4% | 7.1% | 4.6% | 13.5% | 1.3% | 23721 |
| Failure | 49.7% | 58.3% | 9.0% | 13.5% | 18.2% | 1.0% | 5260 |
| Treatment after default | 58.1% | 66.8% | 7.6% | 4.0% | 19.2% | 2.4% | 20152 |
| Total | 61.4% | 69.1% | 7.5% | 5.3% | 16.4% | 1.7% | 49133 |

State-wise outcome of Smear Positive Retreatment cases Third quarter 2006 (excluding "Others")

| Implementing states | Cured | Success | Died | Failure | Defaulted | Transferred out | No. registered |
|---------------------|--------------|--------------|-------------|-------------|--------------|-----------------|----------------|
| Andaman & Nicobar | 63.6% | 63.6% | 13.6% | 9.1% | 13.6% | 0.0% | 22 |
| Andhra Pradesh | 57.1% | 68.0% | 9.8% | 6.7% | 13.8% | 1.8% | 3675 |
| Arunachal Pradesh | 65.1% | 66.1% | 2.8% | 21.1% | 10.1% | 0.0% | 109 |
| Assam | 57.9% | 68.1% | 7.6% | 5.0% | 17.6% | 1.8% | 965 |
| Bihar | 56.7% | 72.6% | 7.9% | 5.3% | 13.1% | 1.2% | 1828 |
| Chandigarh | 77.0% | 80.3% | 4.9% | 3.3% | 6.6% | 4.9% | 61 |
| Chhatisgarh | 63.9% | 73.9% | 6.8% | 4.1% | 15.0% | 0.2% | 441 |
| D & N Haveli | 78.6% | 78.6% | 14.3% | 0.0% | 7.1% | 0.0% | 14 |
| Daman & Diu | 90.9% | 90.9% | 9.1% | 0.0% | 0.0% | 0.0% | 11 |
| Delhi | 70.1% | 70.9% | 6.0% | 7.5% | 13.1% | 2.6% | 1747 |
| Goa | 45.8% | 52.1% | 18.8% | 6.3% | 20.8% | 2.1% | 48 |
| Gujarat | 63.1% | 65.4% | 8.3% | 6.7% | 17.9% | 1.8% | 4537 |
| Haryana | 65.4% | 70.5% | 5.8% | 5.8% | 17.3% | 0.5% | 1899 |
| Himachal Pradesh | 66.4% | 74.7% | 7.4% | 7.4% | 9.2% | 1.2% | 649 |
| Jammu & Kashmir | 71.3% | 76.7% | 5.4% | 7.8% | 8.9% | 1.2% | 258 |
| Jharkhand | 67.4% | 78.5% | 6.3% | 3.6% | 9.2% | 2.4% | 795 |
| Karnataka | 46.9% | 55.0% | 10.1% | 6.3% | 22.2% | 6.4% | 2553 |
| Kerala | 59.6% | 65.2% | 8.6% | 6.6% | 18.0% | 1.6% | 572 |
| Lakshadweep | | | | | | | 0 |
| Madhya Pradesh | 53.4% | 67.4% | 7.3% | 4.8% | 19.6% | 0.8% | 2715 |
| Maharashtra | 54.5% | 60.2% | 9.1% | 6.6% | 21.8% | 1.8% | 3808 |
| Manipur | 66.0% | 70.9% | 4.9% | 5.8% | 18.4% | 0.0% | 103 |
| Meghalaya | 48.1% | 55.6% | 5.3% | 19.5% | 16.5% | 3.0% | 133 |
| Mizoram | 74.4% | 81.4% | 0.0% | 9.3% | 9.3% | 0.0% | 43 |
| Nagaland | 68.6% | 69.5% | 3.4% | 2.5% | 24.6% | 0.0% | 118 |
| Orissa | 56.4% | 67.5% | 10.1% | 3.5% | 15.4% | 3.5% | 952 |
| Puducherry | 55.0% | 62.5% | 5.0% | 2.5% | 30.0% | 0.0% | 40 |
| Punjab | 61.5% | 71.3% | 6.1% | 6.2% | 12.3% | 4.1% | 1427 |
| Rajasthan | 69.8% | 78.3% | 5.2% | 3.6% | 12.4% | 0.5% | 5463 |
| Sikkim | 67.9% | 67.9% | 7.1% | 17.9% | 3.6% | 3.6% | 56 |
| Tamil Nadu | 53.6% | 59.8% | 9.7% | 5.0% | 23.8% | 1.8% | 2257 |
| Tripura | 73.8% | 77.5% | 8.8% | 5.0% | 8.8% | 0.0% | 80 |
| Uttar Pradesh | 65.4% | 74.6% | 6.3% | 3.1% | 14.9% | 1.1% | 8305 |
| Uttarakhand | 73.0% | 75.4% | 3.5% | 3.2% | 15.2% | 2.7% | 564 |
| West Bengal | 62.7% | 66.3% | 8.1% | 6.6% | 18.0% | 1.0% | 2885 |
| Grand Total | 61.4% | 69.1% | 7.5% | 5.3% | 16.4% | 1.7% | 49133 |

Values for grey areas are not expected

Programme infrastructure and Staffing for 3rd quarter 2007

| Implementing states | Total no. of reporting units (Districts / DTC) | Implementing district details | | Involvement of Other sectors | | | Number of key staff in position | | | | | |
|---------------------|--|-------------------------------|--------------|------------------------------|--------------|-----------------|---------------------------------|------------|-------------|-------------|-------------|----------|
| | | No. of TB Units | No. of DMCs' | NGO | PP | Medical College | DTO | 2nd MO | MO-TC | STS | STLS | LT |
| Andaman & Nicobar | 1 | 3 | 13 | 0 | 1 | 0 | 1 | 0 | 3 | 3 | 3 | 19 |
| Andhra Pradesh | 24 | 172 | 894 | 114 | 280 | 31 | 22 | 19 | 161 | 173 | 172 | 833 |
| Arunachal Pradesh | 13 | 13 | 33 | 28 | 4 | 0 | 13 | 4 | 5 | 14 | 14 | 33 |
| Assam | 23 | 65 | 333 | 63 | 256 | 3 | 22 | 7 | 58 | 64 | 67 | 351 |
| Bihar | 38 | 162 | 691 | 67 | 169 | 9 | 31 | 33 | 161 | 149 | 148 | 627 |
| Chandigarh | 1 | 2 | 15 | 19 | 195 | 2 | 1 | 0 | 2 | 2 | 4 | 15 |
| Chhatisgarh | 16 | 61 | 287 | 15 | 231 | 2 | 16 | 1 | 60 | 59 | 66 | 273 |
| D & N Haveli | 1 | 1 | 5 | 0 | 5 | 0 | 1 | 0 | 1 | 1 | 1 | 5 |
| Daman & Diu | 2 | 2 | 3 | 0 | 23 | 0 | 2 | 0 | 2 | 2 | 2 | 8 |
| Delhi | 24 | 33 | 184 | 98 | 391 | 4 | 24 | 19 | 24 | 43 | 40 | 162 |
| Goa | 2 | 3 | 18 | 8 | 7 | 1 | 2 | 0 | 2 | 5 | 3 | 40 |
| Gujarat | 29 | 132 | 683 | 261 | 4736 | 12 | 26 | 15 | 131 | 128 | 125 | 635 |
| Haryana | 20 | 47 | 209 | 37 | 353 | 3 | 16 | 7 | 46 | 45 | 45 | 209 |
| Himachal Pradesh | 12 | 41 | 165 | 11 | 53 | 2 | 11 | 2 | 35 | 41 | 42 | 191 |
| Jammu & Kashmir | 14 | 42 | 166 | 6 | 0 | 5 | 12 | 8 | 38 | 38 | 39 | 158 |
| Jharkhand | 22 | 62 | 296 | 69 | 59 | 3 | 21 | 10 | 54 | 56 | 57 | 255 |
| Karnataka | 28 | 121 | 625 | 166 | 1385 | 37 | 28 | 9 | 115 | 113 | 119 | 608 |
| Kerala | 14 | 68 | 466 | 61 | 1006 | 16 | 14 | 11 | 59 | 62 | 72 | 536 |
| Lakshadweep | 1 | 1 | 9 | 0 | 1 | 0 | 1 | 1 | 1 | 0 | 0 | 13 |
| Madhya Pradesh | 45 | 142 | 725 | 56 | 305 | 8 | 36 | 7 | 132 | 135 | 138 | 721 |
| Maharashtra | 48 | 303 | 1173 | 264 | 4307 | 40 | 41 | 39 | 200 | 207 | 210 | 1168 |
| Manipur | 9 | 15 | 46 | 92 | 7 | 1 | 8 | 5 | 3 | 13 | 17 | 43 |
| Meghalaya | 7 | 10 | 49 | 20 | 24 | 0 | 6 | 5 | 10 | 11 | 11 | 57 |
| Mizoram | 8 | 9 | 25 | 2 | 0 | 0 | 8 | 1 | 2 | 9 | 9 | 63 |
| Nagaland | 8 | 8 | 38 | 20 | 18 | 0 | 7 | 0 | 2 | 9 | 9 | 37 |
| Orissa | 31 | 104 | 542 | 57 | 120 | 5 | 27 | 13 | 92 | 102 | 99 | 540 |
| Puducherry | 1 | 4 | 20 | 3 | 0 | 7 | 0 | 0 | 4 | 5 | 4 | 19 |
| Punjab | 20 | 57 | 286 | 207 | 730 | 7 | 20 | 2 | 52 | 55 | 55 | 313 |
| Rajasthan | 32 | 146 | 780 | 131 | 469 | 7 | 29 | 18 | 137 | 142 | 137 | 773 |
| Sikkim | 4 | 5 | 20 | 11 | 16 | 1 | 4 | 0 | 4 | 5 | 5 | 21 |
| Tamil Nadu | 30 | 141 | 782 | 238 | 972 | 19 | 25 | 26 | 120 | 121 | 141 | 720 |
| Tripura | 4 | 9 | 51 | 0 | 0 | 2 | 4 | 7 | 8 | 13 | 11 | 51 |
| Uttar Pradesh | 70 | 354 | 1596 | 214 | 686 | 17 | 54 | 103 | 320 | 346 | 336 | 1546 |
| Uttarakhand | 13 | 30 | 144 | 39 | 128 | 2 | 13 | 9 | 23 | 31 | 31 | 117 |
| West Bengal | 19 | 184 | 862 | 105 | 346 | 9 | 19 | 12 | 177 | 180 | 182 | 939 |
| Grand Total | 634 | 2552 | 12234 | 2482 | 17283 | 255 | 565 | 393 | 2244 | 2382 | 2414 | M |

Performance of RNTCP Case Detection (2007, Third quarter), Smear Conversion (2007, Second quarter), and Treatment Outcomes (2006, Third quarter)

| State | District | Population (in lakh) covered by RNTCP ¹ | No. of suspects examined | Suspects examined per lakh population | No of Smear positive patients diagnosed ² | % of S+ve cases among suspects | Total patients registered for treatment ³ | Annualized total case detection rate | New smear positive patients registered for treatment | Annualized new smear positive case detection rate (%) | % new sputum positive out of total pulmonary cases | No of new smear negative cases registered for treatment | No of new EP cases registered for treatment | % of new EP cases out of all new cases | No of smear positive retreatment cases registered for treatment | % of retreatment cases out of all smear positive cases | |
|-------------------|-----------------------------|--|--------------------------|---------------------------------------|--|--------------------------------|--|--------------------------------------|--|---|--|---|---|--|---|--|-----|
| Andaman & Nicobar | Andaman & Nicobar Islands * | 4 | 814 | 202 | 91 | 11% | 191 | 190 | 70 | 70 | 93% | 59% | 49 | 48 | 29% | 20 | 22% |
| Andhra Pradesh | Adilabad * | 27 | 2901 | 109 | 562 | 19% | 801 | 120 | 412 | 62 | 83% | 66% | 215 | 48 | 7% | 114 | 22% |
| Andhra Pradesh | Anantapur | 39 | 7309 | 187 | 902 | 12% | 1472 | 151 | 621 | 64 | 85% | 63% | 362 | 224 | 19% | 214 | 26% |
| Andhra Pradesh | Bhadrachalam | 8 | 2227 | 266 | 307 | 14% | 459 | 219 | 213 | 102 | 136% | 60% | 140 | 26 | 7% | 78 | 27% |
| Andhra Pradesh | Chittoor | 40 | 6548 | 163 | 929 | 14% | 1208 | 120 | 518 | 52 | 69% | 60% | 349 | 153 | 15% | 148 | 22% |
| Andhra Pradesh | Cuddapah | 28 | 3610 | 131 | 537 | 15% | 990 | 143 | 365 | 53 | 70% | 49% | 378 | 78 | 10% | 108 | 23% |
| Andhra Pradesh | East Godavari | 52 | 7537 | 144 | 1036 | 14% | 1806 | 138 | 816 | 62 | 83% | 62% | 505 | 272 | 17% | 148 | 15% |
| Andhra Pradesh | Guntur | 47 | 10051 | 212 | 1349 | 13% | 1702 | 144 | 772 | 65 | 87% | 58% | 551 | 83 | 6% | 246 | 24% |
| Andhra Pradesh | Hyderabad | 40 | 9862 | 249 | 1454 | 15% | 1693 | 171 | 580 | 59 | 78% | 60% | 381 | 428 | 31% | 208 | 26% |
| Andhra Pradesh | Karimnagar | 37 | 3856 | 103 | 670 | 17% | 952 | 102 | 433 | 46 | 62% | 61% | 282 | 39 | 5% | 190 | 30% |
| Andhra Pradesh | Khammam | 19 | 3808 | 199 | 657 | 17% | 868 | 181 | 450 | 94 | 125% | 67% | 217 | 72 | 10% | 125 | 22% |
| Andhra Pradesh | Krishna | 45 | 6558 | 145 | 938 | 14% | 1458 | 129 | 624 | 55 | 73% | 57% | 472 | 103 | 9% | 205 | 25% |
| Andhra Pradesh | Kurnool | 38 | 4385 | 116 | 678 | 15% | 1421 | 151 | 527 | 56 | 75% | 49% | 547 | 80 | 7% | 172 | 25% |
| Andhra Pradesh | Mahbubnagar | 38 | 4259 | 113 | 660 | 15% | 1049 | 111 | 489 | 52 | 69% | 63% | 290 | 64 | 8% | 179 | 27% |
| Andhra Pradesh | Medak | 29 | 2799 | 98 | 441 | 16% | 810 | 113 | 373 | 52 | 70% | 70% | 163 | 116 | 18% | 138 | 27% |
| Andhra Pradesh | Nalgonda | 35 | 3120 | 90 | 756 | 24% | 1018 | 117 | 472 | 54 | 72% | 67% | 233 | 63 | 8% | 242 | 34% |
| Andhra Pradesh | Nellore | 29 | 4240 | 148 | 760 | 18% | 1066 | 149 | 489 | 68 | 91% | 63% | 291 | 71 | 8% | 164 | 25% |
| Andhra Pradesh | Nizamabad | 25 | 3323 | 132 | 415 | 12% | 748 | 119 | 374 | 59 | 79% | 57% | 279 | 43 | 6% | 49 | 12% |
| Andhra Pradesh | Prakasam | 33 | 3716 | 113 | 567 | 15% | 1076 | 131 | 549 | 67 | 89% | 63% | 323 | 37 | 4% | 127 | 19% |
| Andhra Pradesh | Rangareddi | 38 | 5515 | 146 | 1020 | 18% | 1211 | 129 | 497 | 53 | 70% | 66% | 260 | 196 | 21% | 194 | 28% |
| Andhra Pradesh | Srikakulam | 27 | 3804 | 140 | 520 | 14% | 1006 | 148 | 435 | 64 | 85% | 55% | 360 | 110 | 12% | 81 | 16% |
| Andhra Pradesh | Visakhapatnam | 41 | 6636 | 163 | 981 | 15% | 1374 | 135 | 671 | 66 | 88% | 69% | 300 | 219 | 18% | 140 | 17% |
| Andhra Pradesh | Vizianagaram | 24 | 3535 | 147 | 550 | 16% | 812 | 135 | 429 | 71 | 95% | 76% | 135 | 122 | 18% | 108 | 20% |
| Andhra Pradesh | Warangal | 35 | 4579 | 132 | 852 | 19% | 1031 | 119 | 500 | 58 | 77% | 67% | 250 | 59 | 7% | 208 | 29% |
| Andhra Pradesh | West Godavari | 41 | 5968 | 146 | 907 | 15% | 1526 | 150 | 670 | 66 | 88% | 59% | 457 | 123 | 10% | 200 | 23% |
| Arunachal Pradesh | Changlang ** | 1 | 182 | 134 | 20 | 11% | 40 | 118 | 13 | 38 | 51% | 59% | 9 | 2 | 8% | 10 | 43% |
| Arunachal Pradesh | Dibang Valley | 1 | 155 | 248 | 10 | 6% | 21 | 134 | 10 | 64 | 85% | 67% | 5 | 2 | 12% | 4 | 29% |
| Arunachal Pradesh | East Kameng * | 1 | 191 | 308 | 18 | 9% | 65 | 420 | 18 | 116 | 155% | 67% | 9 | 13 | 33% | 14 | 44% |
| Arunachal Pradesh | East Siang * | 1 | 240 | 253 | 31 | 13% | 57 | 240 | 22 | 93 | 124% | 55% | 18 | 5 | 11% | 12 | 35% |
| Arunachal Pradesh | Lohit ** | 2 | 264 | 169 | 37 | 14% | 69 | 177 | 33 | 85 | 113% | 79% | 9 | 11 | 21% | 10 | 23% |
| Arunachal Pradesh | Lower Subansiri * | 1 | 89 | 84 | 13 | 15% | 46 | 174 | 12 | 45 | 60% | 67% | 6 | 12 | 40% | 4 | 22% |
| Arunachal Pradesh | Papum Pare * | 1 | 830 | 628 | 95 | 11% | 159 | 481 | 40 | 121 | 161% | 44% | 51 | 31 | 25% | 16 | 29% |
| Arunachal Pradesh | Tawang * | 0.4 | 88 | 233 | 6 | 7% | 20 | 212 | 5 | 53 | 71% | 42% | 7 | 5 | 29% | 1 | 17% |
| Arunachal Pradesh | Tirap † | 1 | 197 | 181 | 21 | 11% | 60 | 220 | 14 | 51 | 69% | 40% | 21 | 10 | 22% | 4 | 22% |
| Arunachal Pradesh | Upper Siang * | 0.4 | 133 | 369 | 11 | 8% | 18 | 200 | 11 | 122 | 163% | 92% | 1 | 3 | 20% | 3 | 21% |
| Arunachal Pradesh | Upper Subansiri * | 1 | 102 | 171 | 14 | 14% | 24 | 161 | 9 | 60 | 80% | 47% | 10 | 2 | 10% | 1 | 10% |
| Arunachal Pradesh | West Kameng * | 1 | 178 | 220 | 17 | 10% | 36 | 178 | 14 | 69 | 92% | 54% | 12 | 5 | 16% | 3 | 18% |
| Arunachal Pradesh | West Siang * | 1 | 180 | 160 | 18 | 10% | 39 | 139 | 16 | 57 | 76% | 55% | 13 | 3 | 9% | 3 | 15% |
| Assam | Barpeta | 18 | 1537 | 85 | 227 | 15% | 388 | 85 | 191 | 42 | 56% | 70% | 80 | 54 | 17% | 47 | 20% |
| Assam | Bongaigaon | 10 | 1263 | 126 | 193 | 15% | 309 | 123 | 135 | 54 | 72% | 62% | 83 | 24 | 10% | 33 | 20% |

Performance of RNTCP Case Detection (2007, Third quarter), Smear Conversion (2007, Second quarter), and Treatment Outcomes (2006, Third quarter)

| State | District | No (%) of pediatric cases out of all New cases | | 3 month conversion rate of new smear positive patients ⁴ | Cure rate of new smear positive patients ⁵ | Success rate of new smear positive patients ⁵ | % smear positive patients living in the district placed on DOTS | No (%) of patients put on Non-DOTS treatment regimen | | No (%) of Initial defaulters | | No (%) of NSP cases started RNTCP DOTS within 7 days of diagnosis | | No (%) of NSP cases registered within one month of starting RNTCP DOTS treatment | | No (%) of interviewed NSP cases who received DOT during IP as per guidelines | | No (%) of cured NSP cases having end of treatment follow-up sputum done within 7 days of last dose | |
|-------------------|-----------------------------|--|-----|---|---|--|---|--|-----|------------------------------|-----|---|------|--|------|--|------|--|------|
| | | | | | | | | | | | | | | | | | | | |
| Andaman & Nicobar | Andaman & Nicobar Islands * | 21 | 13% | 92% | 88% | 88% | 96% | 1 | 1% | 3 | 3% | 70 | 100% | 68 | 97% | 35 | 97% | 49 | 96% |
| Andhra Pradesh | Adilabad * | 27 | 4% | 91% | 87% | 91% | 88% | 2 | 0% | 63 | 11% | 375 | 92% | 409 | 100% | 265 | 65% | 259 | 83% |
| Andhra Pradesh | Anantapur | 34 | 3% | 91% | 86% | 87% | 94% | 0 | 0% | 52 | 6% | 528 | 85% | 598 | 96% | 195 | 81% | 448 | 77% |
| Andhra Pradesh | Bhadrachalam | 7 | 2% | 93% | 90% | 91% | 95% | 0 | 0% | 15 | 5% | 186 | 87% | 207 | 97% | 232 | 91% | 157 | 85% |
| Andhra Pradesh | Chittoor | 38 | 4% | 90% | 83% | 85% | 66% | 0 | 0% | 251 | 34% | 397 | 77% | 495 | 96% | 40 | 62% | 204 | 61% |
| Andhra Pradesh | Cuddapah | 20 | 2% | 89% | 84% | 86% | 82% | 2 | 0% | 90 | 18% | 306 | 84% | 353 | 97% | 264 | 87% | 167 | 53% |
| Andhra Pradesh | East Godavari | 93 | 6% | 95% | 86% | 90% | 93% | 1 | 0% | 67 | 7% | 673 | 82% | 810 | 99% | 259 | 73% | 478 | 83% |
| Andhra Pradesh | Guntur | 35 | 2% | 90% | 81% | 85% | 92% | 17 | 1% | 74 | 6% | 700 | 91% | 759 | 98% | 332 | 61% | 565 | 78% |
| Andhra Pradesh | Hyderabad | 129 | 9% | 91% | 86% | 86% | 89% | 3 | 0% | 103 | 11% | 565 | 97% | 580 | 100% | 467 | 81% | 495 | 85% |
| Andhra Pradesh | Karimnagar | 5 | 1% | 90% | 85% | 88% | 92% | 13 | 2% | 42 | 6% | 376 | 87% | 340 | 79% | 84 | 75% | 229 | 77% |
| Andhra Pradesh | Khammam | 12 | 2% | 92% | 87% | 88% | 98% | 0 | 0% | 11 | 2% | 424 | 94% | 450 | 100% | 54 | 57% | 210 | 79% |
| Andhra Pradesh | Krishna | 26 | 2% | 86% | 86% | 87% | 94% | 2 | 0% | 55 | 6% | 526 | 84% | 589 | 94% | 17 | 81% | 380 | 72% |
| Andhra Pradesh | Kurnool | 65 | 6% | 91% | 83% | 83% | 94% | 6 | 1% | 33 | 5% | 417 | 79% | 518 | 98% | 73 | 87% | 259 | 62% |
| Andhra Pradesh | Mahbubnagar | 30 | 4% | 92% | 86% | 86% | 91% | 0 | 0% | 59 | 9% | 444 | 91% | 444 | 91% | 76 | 89% | 365 | 75% |
| Andhra Pradesh | Medak | 43 | 7% | 91% | 86% | 87% | 92% | 0 | 0% | 36 | 8% | 338 | 91% | 359 | 96% | 212 | 57% | 159 | 66% |
| Andhra Pradesh | Nalgonda | 16 | 2% | 87% | 79% | 86% | 93% | 8 | 1% | 46 | 6% | 616 | 88% | 400 | 85% | 116 | 92% | 282 | 79% |
| Andhra Pradesh | Nellore | 24 | 3% | 93% | 88% | 91% | 91% | 0 | 0% | 67 | 9% | 404 | 83% | 476 | 97% | 29 | 85% | 238 | 70% |
| Andhra Pradesh | Nizamabad | 17 | 2% | 93% | 88% | 90% | 94% | 3 | 1% | 21 | 5% | 333 | 89% | 374 | 100% | 126 | 60% | 192 | 88% |
| Andhra Pradesh | Prakasam | 18 | 2% | 91% | 61% | 85% | 83% | 2 | 0% | 91 | 16% | 362 | 66% | 407 | 74% | 239 | 87% | 191 | 70% |
| Andhra Pradesh | Rangareddi | 38 | 4% | 83% | 77% | 77% | 97% | 2 | 0% | 19 | 3% | 464 | 93% | 495 | 100% | 188 | 94% | 497 | 98% |
| Andhra Pradesh | Srikakulam | 48 | 5% | 92% | 86% | 91% | 94% | 1 | 0% | 28 | 6% | 369 | 85% | 425 | 98% | 92 | 71% | 256 | 70% |
| Andhra Pradesh | Visakhapatnam | 78 | 7% | 94% | 87% | 89% | 96% | 3 | 0% | 37 | 4% | 605 | 90% | 657 | 98% | 395 | 93% | 486 | 92% |
| Andhra Pradesh | Vizianagaram | 33 | 5% | 92% | 86% | 88% | 93% | 0 | 0% | 38 | 7% | 334 | 78% | 410 | 96% | 33 | 89% | 242 | 64% |
| Andhra Pradesh | Warangal | 7 | 1% | 92% | 80% | 81% | 85% | 0 | 0% | 120 | 15% | 364 | 73% | 430 | 86% | 35 | 70% | 230 | 56% |
| Andhra Pradesh | West Godavari | 41 | 3% | 95% | 95% | 96% | 98% | 9 | 1% | 12 | 1% | 647 | 97% | 669 | 100% | 403 | 96% | 493 | 87% |
| Arunachal Pradesh | Changlang ** | 0 | 0% | 77% | 76% | 76% | 89% | 0 | 0% | 2 | 11% | 13 | 100% | 11 | 85% | 9 | 69% | 6 | 46% |
| Arunachal Pradesh | Dibang Valley | 0 | 0% | 100% | 96% | 96% | 100% | 0 | 0% | 0 | 0% | 10 | 100% | 10 | 100% | 10 | 100% | 22 | 100% |
| Arunachal Pradesh | East Kameng * | 3 | 8% | 76% | 79% | 93% | 100% | 0 | 0% | 0 | 0% | 18 | 100% | 18 | 100% | 17 | 94% | 11 | 79% |
| Arunachal Pradesh | East Siang * | 0 | 0% | 91% | 90% | 90% | 92% | 1 | 4% | 1 | 4% | 19 | 86% | 22 | 100% | 21 | 95% | 14 | 74% |
| Arunachal Pradesh | Lohit ** | 1 | 2% | 93% | 88% | 88% | 94% | 1 | 3% | 1 | 3% | 31 | 94% | 33 | 100% | 33 | 100% | 22 | 88% |
| Arunachal Pradesh | Lower Subansiri * | 0 | 0% | 88% | 83% | 83% | 92% | 0 | 0% | 1 | 8% | 12 | 100% | 12 | 100% | 12 | 100% | 15 | 83% |
| Arunachal Pradesh | Papum Pare * | 7 | 6% | 90% | 86% | 86% | 70% | 22 | 28% | 2 | 3% | 54 | 96% | 2 | 4% | 30 | 54% | 45 | 90% |
| Arunachal Pradesh | Tawang * | 0 | 0% | 100% | 91% | 91% | 100% | 0 | 0% | 0 | 0% | 4 | 80% | 5 | 100% | 5 | 100% | 8 | 73% |
| Arunachal Pradesh | Tirap † | 9 | 20% | 96% | 93% | 93% | 90% | 1 | 5% | 1 | 5% | 12 | 86% | 14 | 100% | 5 | 36% | 6 | 43% |
| Arunachal Pradesh | Upper Siang * | 0 | 0% | 77% | 89% | 89% | 100% | 0 | 0% | 0 | 0% | 11 | 100% | 11 | 100% | 11 | 100% | 7 | 78% |
| Arunachal Pradesh | Upper Subansiri * | 3 | 14% | 100% | 83% | 83% | 77% | 0 | 0% | 3 | 23% | 8 | 89% | 9 | 100% | 9 | 100% | 9 | 90% |
| Arunachal Pradesh | West Kameng * | 4 | 13% | 94% | 100% | 100% | 100% | 0 | 0% | 0 | 0% | 14 | 100% | 14 | 100% | 12 | 86% | 9 | 82% |
| Arunachal Pradesh | West Siang * | 0 | 0% | 100% | 90% | 90% | 94% | 1 | 6% | 0 | 0% | 16 | 100% | 16 | 100% | 8 | 50% | 9 | 90% |
| Assam | Barpeta | 13 | 4% | 82% | 81% | 83% | 97% | 0 | 0% | 7 | 3% | 160 | 84% | 189 | 99% | 25 | 81% | 118 | 73% |
| Assam | Bongaigaon | 16 | 7% | 91% | 87% | 87% | 95% | 0 | 0% | 10 | 5% | 123 | 91% | 123 | 91% | 18 | 95% | 74 | 66% |

Performance of RNTCP Case Detection (2007, Third quarter), Smear Conversion (2007, Second quarter), and Treatment Outcomes (2006, Third quarter)

| State | District | Population (in lakh) covered by RNTCP ¹ | No. of suspects examined | Suspects examined per lakh population | No of Smear positive patients diagnosed ² | % of S+ve cases among suspects | Total patients registered for treatment ³ | Annualized total case detection rate | New smear positive patients registered for treatment | Annualized new smear positive case detection rate (%) | % new sputum positive out of total pulmonary cases | No of new smear negative cases registered for treatment | No of new EP cases registered for treatment | % of new EP cases out of all new cases | No of smear positive retreatment cases registered for treatment | % of retreatment cases out of all smear positive cases | |
|-------|----------------------|--|--------------------------|---------------------------------------|--|--------------------------------|--|--------------------------------------|--|---|--|---|---|--|---|--|-----|
| Assam | Cachar | 16 | 1936 | 121 | 275 | 14% | 476 | 119 | 197 | 49 | 66% | 52% | 181 | 42 | 10% | 35 | 15% |
| Assam | Darrang | 17 | 2218 | 133 | 314 | 14% | 563 | 135 | 240 | 58 | 77% | 58% | 176 | 42 | 9% | 56 | 19% |
| Assam | Dhemaji | 6 | 572 | 91 | 117 | 20% | 197 | 125 | 88 | 56 | 74% | 59% | 61 | 17 | 10% | 23 | 21% |
| Assam | Dhubri | 18 | 1622 | 90 | 305 | 19% | 572 | 127 | 255 | 56 | 75% | 57% | 189 | 20 | 4% | 47 | 16% |
| Assam | Dibrugarh | 13 | 2001 | 154 | 403 | 20% | 620 | 191 | 267 | 82 | 110% | 69% | 118 | 155 | 29% | 49 | 16% |
| Assam | Goalpara | 9 | 931 | 102 | 158 | 17% | 213 | 94 | 134 | 59 | 79% | 75% | 44 | 8 | 4% | 16 | 11% |
| Assam | Golaghat | 10 | 1097 | 105 | 201 | 18% | 348 | 133 | 168 | 64 | 86% | 61% | 109 | 31 | 10% | 40 | 19% |
| Assam | Hailakandi | 6 | 756 | 126 | 86 | 11% | 145 | 97 | 74 | 49 | 66% | 63% | 43 | 8 | 6% | 13 | 15% |
| Assam | Jorhat | 11 | 1153 | 103 | 193 | 17% | 341 | 122 | 162 | 58 | 77% | 68% | 78 | 45 | 16% | 26 | 14% |
| Assam | Kamrup | 28 | 3798 | 136 | 595 | 16% | 992 | 143 | 365 | 52 | 70% | 61% | 237 | 125 | 17% | 155 | 30% |
| Assam | Karbi Anglong * | 9 | 1106 | 123 | 168 | 15% | 359 | 160 | 117 | 52 | 69% | 42% | 162 | 17 | 6% | 26 | 18% |
| Assam | Karimganj | 11 | 1188 | 107 | 152 | 13% | 252 | 91 | 117 | 42 | 56% | 63% | 69 | 25 | 12% | 19 | 14% |
| Assam | Kokrajhar | 10 | 928 | 90 | 167 | 18% | 335 | 130 | 165 | 64 | 85% | 63% | 96 | 7 | 3% | 32 | 16% |
| Assam | Lakhimpur | 10 | 938 | 95 | 200 | 21% | 281 | 114 | 160 | 65 | 87% | 75% | 53 | 21 | 9% | 31 | 16% |
| Assam | Marigaon | 9 | 893 | 104 | 157 | 18% | 267 | 124 | 117 | 55 | 73% | 61% | 76 | 19 | 9% | 32 | 21% |
| Assam | Nagaon | 26 | 2699 | 105 | 429 | 16% | 781 | 122 | 367 | 57 | 76% | 55% | 295 | 50 | 7% | 38 | 9% |
| Assam | Nalbari | 13 | 1318 | 105 | 167 | 13% | 358 | 114 | 158 | 50 | 67% | 63% | 94 | 35 | 12% | 51 | 24% |
| Assam | North Cachar Hills * | 2 | 284 | 138 | 29 | 10% | 57 | 111 | 21 | 41 | 54% | 49% | 22 | 4 | 9% | 7 | 25% |
| Assam | Sibsagar | 12 | 1300 | 112 | 187 | 14% | 418 | 144 | 151 | 52 | 69% | 58% | 110 | 74 | 22% | 47 | 24% |
| Assam | Sonitpur | 19 | 2453 | 132 | 448 | 18% | 753 | 162 | 345 | 74 | 99% | 60% | 227 | 60 | 9% | 72 | 17% |
| Assam | Tinsukia | 13 | 2089 | 164 | 301 | 14% | 481 | 151 | 211 | 66 | 88% | 65% | 114 | 90 | 22% | 39 | 16% |
| Bihar | Araria ** | 24 | 1512 | 64 | 196 | 13% | 501 | 85 | 171 | 29 | 39% | 52% | 155 | 24 | 7% | 41 | 19% |
| Bihar | Arwal | 7 | 811 | 119 | 83 | 10% | 180 | 106 | 66 | 39 | 52% | 45% | 82 | 7 | 5% | 25 | 27% |
| Bihar | Aurangabad-BI ** | 22 | 1650 | 74 | 272 | 16% | 563 | 101 | 215 | 38 | 51% | 57% | 165 | 84 | 18% | 76 | 26% |
| Bihar | Banka ** | 18 | 1802 | 101 | 291 | 16% | 515 | 115 | 233 | 52 | 69% | 68% | 108 | 13 | 4% | 44 | 16% |
| Bihar | Begusarai ** | 26 | 2370 | 91 | 266 | 11% | 752 | 115 | 212 | 32 | 43% | 34% | 420 | 36 | 5% | 34 | 14% |
| Bihar | Bhagalpur ** | 27 | 4413 | 163 | 485 | 11% | 1079 | 159 | 364 | 54 | 72% | 44% | 468 | 108 | 11% | 79 | 18% |
| Bihar | Bhojpur ** | 25 | 1497 | 60 | 181 | 12% | 275 | 44 | 86 | 14 | 18% | 41% | 125 | 8 | 4% | 32 | 27% |
| Bihar | Buxar | 16 | 940 | 60 | 124 | 13% | 305 | 78 | 89 | 23 | 30% | 43% | 120 | 7 | 3% | 31 | 26% |
| Bihar | Darbhanga ** | 37 | 2118 | 58 | 343 | 16% | 700 | 76 | 282 | 31 | 41% | 64% | 161 | 124 | 22% | 90 | 24% |
| Bihar | Gaya ** | 39 | 2886 | 75 | 445 | 15% | 1005 | 104 | 288 | 30 | 40% | 36% | 516 | 28 | 3% | 80 | 22% |
| Bihar | Gopalganj ** | 24 | 1586 | 66 | 310 | 20% | 621 | 104 | 234 | 39 | 52% | 72% | 91 | 26 | 7% | 76 | 25% |
| Bihar | Jamui ** | 16 | 826 | 53 | 145 | 18% | 306 | 79 | 111 | 29 | 38% | 46% | 131 | 9 | 4% | 25 | 18% |
| Bihar | Jehanabad ** | 10 | 1219 | 121 | 135 | 11% | 228 | 91 | 97 | 39 | 51% | 58% | 71 | 13 | 7% | 30 | 24% |
| Bihar | Kaimur ** | 14 | 1003 | 70 | 178 | 18% | 264 | 74 | 116 | 32 | 43% | 70% | 50 | 7 | 4% | 52 | 31% |
| Bihar | Katihar ** | 27 | 2473 | 93 | 467 | 19% | 714 | 107 | 372 | 56 | 75% | 67% | 186 | 31 | 5% | 103 | 22% |
| Bihar | Khagaria ** | 14 | 828 | 58 | 90 | 11% | 173 | 49 | 76 | 21 | 28% | 67% | 37 | 20 | 15% | 29 | 28% |
| Bihar | Kishanganj ** | 14 | 1431 | 99 | 183 | 13% | 237 | 66 | 121 | 34 | 45% | 72% | 46 | 5 | 3% | 42 | 26% |
| Bihar | Lakhisarai ** | 9 | 573 | 64 | 102 | 18% | 170 | 76 | 76 | 34 | 45% | 63% | 45 | 15 | 11% | 14 | 16% |
| Bihar | Madhepura ** | 17 | 1337 | 79 | 166 | 12% | 239 | 56 | 124 | 29 | 39% | 66% | 63 | 9 | 5% | 35 | 22% |
| Bihar | Madhubani ** | 40 | 2295 | 58 | 331 | 14% | 525 | 53 | 284 | 29 | 38% | 69% | 128 | 34 | 8% | 58 | 17% |
| Bihar | Munger ** | 13 | 1367 | 108 | 188 | 14% | 349 | 110 | 154 | 49 | 65% | 62% | 95 | 56 | 18% | 33 | 18% |

Performance of RNTCP Case Detection (2007, Third quarter), Smear Conversion (2007, Second quarter), and Treatment Outcomes (2006, Third quarter)

| State | District | No (%) of pediatric cases out of all New cases | | 3 month conversion rate of new smear positive patients ⁴ | Cure rate of new smear positive patients ⁵ | Success rate of new smear positive patients ⁵ | % smear positive patients living in the district placed on DOTS | No (%) of patients put on Non-DOTS treatment regimen | | No (%) of Initial defaulters | | No (%) of NSP cases started RNTCP DOTS within 7 days of diagnosis | | No (%) of NSP cases registered within one month of starting RNTCP DOTS treatment | | No (%) of interviewed NSP cases who received DOT during IP as per guidelines | | No (%) of cured NSP cases having end of treatment follow-up sputum done within 7 days of last dose | |
|-------|----------------------|--|-----|---|---|--|---|--|----|------------------------------|-----|---|------|--|------|--|------|--|------|
| | | | | | | | | | | | | | | | | | | | |
| Assam | Cachar | 11 | 3% | 91% | 85% | 86% | 94% | 6 | 2% | 10 | 4% | 161 | 82% | 193 | 98% | 21 | 88% | 87 | 68% |
| Assam | Darrang | 21 | 5% | 93% | 85% | 86% | 96% | 2 | 1% | 9 | 3% | 213 | 89% | 236 | 98% | 67 | 91% | 171 | 91% |
| Assam | Dhemaji | 3 | 2% | 94% | 79% | 80% | 97% | 0 | 0% | 4 | 3% | 82 | 93% | 88 | 100% | 8 | 89% | 61 | 88% |
| Assam | Dhubri | 12 | 3% | 81% | 85% | 87% | 92% | 6 | 2% | 19 | 6% | 203 | 90% | 239 | 94% | 48 | 83% | 130 | 80% |
| Assam | Dibrugarh | 47 | 9% | 90% | 85% | 85% | 95% | 1 | 0% | 14 | 4% | 257 | 96% | 257 | 96% | 4 | 100% | 189 | 94% |
| Assam | Goalpara | 4 | 2% | 92% | 81% | 82% | 93% | 0 | 0% | 11 | 7% | 125 | 93% | 134 | 100% | 12 | 75% | 81 | 89% |
| Assam | Golaghat | 8 | 3% | 92% | 86% | 88% | 93% | 0 | 0% | 13 | 7% | 155 | 92% | 168 | 100% | 125 | 74% | 126 | 86% |
| Assam | Hailakandi | 4 | 3% | 91% | 90% | 90% | 98% | 0 | 0% | 2 | 2% | 54 | 73% | 74 | 100% | 23 | 100% | 57 | 93% |
| Assam | Jorhat | 16 | 6% | 91% | 81% | 82% | 98% | 0 | 0% | 4 | 2% | 158 | 98% | 162 | 100% | 14 | 100% | 111 | 94% |
| Assam | Kamrup | 22 | 3% | 89% | 85% | 86% | 96% | 3 | 1% | 21 | 4% | 304 | 83% | 353 | 97% | 28 | 100% | 275 | 90% |
| Assam | Karbi Anglong * | 15 | 5% | 90% | 77% | 79% | 89% | 0 | 0% | 17 | 11% | 109 | 93% | 113 | 97% | 17 | 77% | 82 | 72% |
| Assam | Karimganj | 1 | 0% | 84% | 85% | 87% | 92% | 0 | 0% | 11 | 8% | 103 | 87% | 116 | 98% | 42 | 31% | 81 | 85% |
| Assam | Kokrajhar | 6 | 2% | 88% | 85% | 85% | 99% | 0 | 0% | 2 | 1% | 131 | 79% | 163 | 99% | 58 | 97% | 142 | 90% |
| Assam | Lakhimpur | 11 | 5% | 89% | 89% | 90% | 98% | 3 | 2% | 1 | 1% | 154 | 96% | 160 | 100% | 30 | 19% | 117 | 83% |
| Assam | Marigaon | 8 | 4% | 92% | 82% | 82% | 94% | 2 | 1% | 2 | 1% | 105 | 91% | 97 | 84% | 28 | 90% | 96 | 89% |
| Assam | Nagaon | 11 | 2% | 92% | 85% | 87% | 86% | 19 | 4% | 39 | 9% | 272 | 74% | 354 | 96% | 62 | 91% | 256 | 89% |
| Assam | Nalbari | 10 | 3% | 90% | 87% | 91% | 95% | 0 | 0% | 9 | 5% | 142 | 90% | 156 | 99% | 29 | 85% | 83 | 58% |
| Assam | North Cachar Hills * | 1 | 2% | 89% | 86% | 92% | 97% | 0 | 0% | 1 | 3% | 19 | 90% | 20 | 95% | 7 | 44% | 19 | 61% |
| Assam | Sibsagar | 18 | 5% | 89% | 85% | 85% | 102% | 0 | 0% | 4 | 2% | 126 | 83% | 128 | 85% | 60 | 40% | 104 | 78% |
| Assam | Sonitpur | 35 | 6% | 88% | 85% | 87% | 91% | 0 | 0% | 41 | 9% | 328 | 95% | 344 | 100% | 9 | 69% | 263 | 95% |
| Assam | Tinsukia | 32 | 8% | 89% | 88% | 88% | 82% | 3 | 1% | 47 | 17% | 178 | 84% | 194 | 92% | 124 | 100% | 178 | 90% |
| Bihar | Araria ** | 15 | 4% | 77% | 67% | 71% | 89% | 0 | 0% | 21 | 11% | 139 | 78% | 171 | 96% | 70 | 70% | 73 | 73% |
| Bihar | Arwal | 8 | 5% | 90% | 87% | 93% | 100% | 0 | 0% | 0 | 0% | 80 | 99% | 66 | 100% | 20 | 30% | 20 | 77% |
| Bihar | Aurangabad-BI ** | 34 | 7% | 80% | 78% | 84% | 99% | 0 | 0% | 3 | 1% | 190 | 88% | 215 | 100% | 160 | 74% | 93 | 75% |
| Bihar | Banka ** | 11 | 3% | 89% | 76% | 80% | 100% | 0 | 0% | 0 | 0% | 217 | 98% | 221 | 100% | 175 | 79% | 57 | 76% |
| Bihar | Begusarai ** | 58 | 9% | 79% | 75% | 88% | 92% | 0 | 0% | 21 | 8% | 193 | 91% | 212 | 100% | 142 | 67% | 105 | 91% |
| Bihar | Bhagalpur ** | 123 | 13% | 90% | 85% | 87% | 87% | 0 | 0% | 58 | 13% | 351 | 96% | 364 | 100% | 364 | 100% | 137 | 84% |
| Bihar | Bhojpur ** | 11 | 5% | 53% | 68% | 78% | 75% | 0 | 0% | 45 | 25% | 0 | 0% | 0 | 0% | 0 | 0% | 0 | 0% |
| Bihar | Buxar | 11 | 5% | 92% | 87% | 89% | 95% | 0 | 0% | 6 | 5% | 84 | 94% | 89 | 100% | 0 | 0% | 34 | 49% |
| Bihar | Darbhanga ** | 53 | 9% | 94% | 90% | 92% | 98% | 0 | 0% | 6 | 2% | 244 | 87% | 281 | 100% | 171 | 83% | 236 | 96% |
| Bihar | Gaya ** | 32 | 4% | 80% | 67% | 89% | 89% | 0 | 0% | 48 | 11% | 193 | 67% | 283 | 98% | 59 | 30% | 155 | 70% |
| Bihar | Gopalganj ** | 21 | 6% | 79% | 74% | 83% | 98% | 0 | 0% | 5 | 2% | 230 | 98% | 234 | 100% | 32 | 80% | 59 | 88% |
| Bihar | Jamui ** | 10 | 4% | 71% | 54% | 62% | 88% | 0 | 0% | 18 | 12% | 86 | 77% | 111 | 100% | 78 | 70% | 36 | 46% |
| Bihar | Jehanabad ** | 24 | 13% | 91% | 78% | 82% | 98% | 0 | 0% | 2 | 2% | 87 | 90% | 97 | 100% | 66 | 68% | 26 | 58% |
| Bihar | Kaimur ** | 4 | 2% | 79% | 75% | 76% | 90% | 0 | 0% | 17 | 10% | 109 | 94% | 115 | 99% | 40 | 34% | 67 | 87% |
| Bihar | Katihar ** | 42 | 7% | 86% | 76% | 77% | 95% | 0 | 0% | 24 | 5% | 292 | 78% | 372 | 100% | 289 | 78% | 216 | 100% |
| Bihar | Khagaria ** | 7 | 5% | 58% | 37% | 53% | 100% | 0 | 0% | 0 | 0% | 14 | 100% | 47 | 66% | 0 | 0% | 7 | 13% |
| Bihar | Kishanganj ** | 8 | 5% | 93% | 59% | 90% | 88% | 0 | 0% | 21 | 12% | 104 | 86% | 121 | 100% | 0 | 14% | 0 | 0% |
| Bihar | Lakhisarai ** | 11 | 8% | 82% | 83% | 83% | 97% | 0 | 0% | 3 | 3% | 72 | 95% | 75 | 99% | 9 | 53% | 16 | 84% |
| Bihar | Madhepura ** | 4 | 2% | 93% | 78% | 90% | 99% | 0 | 0% | 2 | 1% | 123 | 99% | 124 | 100% | 30 | 24% | 85 | 91% |
| Bihar | Madhubani ** | 9 | 2% | 87% | 77% | 90% | 92% | 0 | 0% | 27 | 8% | 259 | 91% | 284 | 100% | 4 | 100% | 93 | 61% |
| Bihar | Munger ** | 28 | 9% | 93% | 85% | 85% | 99% | 0 | 0% | 1 | 1% | 151 | 98% | 154 | 100% | 150 | 97% | 89 | 90% |

Performance of RNTCP Case Detection (2007, Third quarter), Smear Conversion (2007, Second quarter), and Treatment Outcomes (2006, Third quarter)

| State | District | Population (in lakh) covered by RNTCP ¹ | No. of suspects examined | Suspects examined per lakh population | No of Smear positive patients diagnosed ² | % of S+ve cases among suspects | Total patients registered for treatment ³ | Annualized total case detection rate | New smear positive patients registered for treatment | Annualized new smear positive case detection rate (%) | % new sputum positive out of total pulmonary cases | No of new smear negative cases registered for treatment | No of new EP cases registered for treatment | % of new EP cases out of all new cases | No of smear positive retreatment cases registered for treatment | % of retreatment cases out of all smear positive cases | |
|--------------|------------------------|--|--------------------------|---------------------------------------|--|--------------------------------|--|--------------------------------------|--|---|--|---|---|--|---|--|-----|
| Bihar | Muzaffarpur ** | 42 | 3534 | 85 | 648 | 18% | 1368 | 131 | 472 | 45 | 60% | 42% | 641 | 88 | 7% | 114 | 19% |
| Bihar | Nalanda ** | 26 | 1716 | 65 | 317 | 18% | 479 | 73 | 245 | 37 | 50% | 63% | 145 | 35 | 8% | 30 | 11% |
| Bihar | Nawada ** | 20 | 1285 | 64 | 215 | 17% | 313 | 62 | 167 | 33 | 44% | 74% | 59 | 19 | 8% | 48 | 22% |
| Bihar | Pashchim Champaran ** | 34 | 2336 | 69 | 289 | 12% | 492 | 58 | 213 | 25 | 34% | 67% | 106 | 52 | 14% | 76 | 26% |
| Bihar | Patna | 52 | 5816 | 111 | 910 | 16% | 1957 | 149 | 677 | 52 | 69% | 46% | 790 | 217 | 13% | 131 | 16% |
| Bihar | Purba Champaran ** | 44 | 2476 | 56 | 378 | 15% | 678 | 62 | 279 | 25 | 34% | 56% | 223 | 28 | 5% | 72 | 21% |
| Bihar | Purnia ** | 28 | 3395 | 120 | 413 | 12% | 674 | 95 | 290 | 41 | 55% | 55% | 235 | 17 | 3% | 81 | 22% |
| Bihar | Rohtas | 27 | 2247 | 82 | 268 | 12% | 509 | 75 | 171 | 25 | 33% | 53% | 150 | 15 | 4% | 87 | 34% |
| Bihar | Saharsa ** | 17 | 1180 | 70 | 150 | 13% | 325 | 77 | 120 | 29 | 38% | 44% | 151 | 4 | 1% | 21 | 15% |
| Bihar | Samastipur ** | 38 | 2614 | 69 | 469 | 18% | 1020 | 107 | 355 | 37 | 50% | 48% | 389 | 132 | 15% | 74 | 17% |
| Bihar | Saran ** | 36 | 2179 | 60 | 290 | 13% | 530 | 59 | 229 | 25 | 34% | 62% | 141 | 45 | 11% | 60 | 21% |
| Bihar | Sheikpura | 6 | 500 | 85 | 55 | 11% | 161 | 110 | 38 | 26 | 35% | 35% | 70 | 8 | 7% | 15 | 28% |
| Bihar | Sheohar | 6 | 283 | 49 | 39 | 14% | 112 | 78 | 27 | 19 | 25% | 36% | 47 | 6 | 8% | 12 | 31% |
| Bihar | Sitamarhi ** | 30 | 1956 | 66 | 313 | 16% | 592 | 80 | 267 | 36 | 48% | 52% | 242 | 25 | 5% | 36 | 12% |
| Bihar | Siwan | 30 | 1772 | 59 | 339 | 19% | 574 | 76 | 169 | 22 | 30% | 50% | 172 | 12 | 3% | 89 | 34% |
| Bihar | Supaul ** | 19 | 1017 | 52 | 112 | 11% | 249 | 51 | 90 | 19 | 25% | 52% | 83 | 5 | 3% | 22 | 20% |
| Bihar | Vaishali ** | 30 | 2557 | 85 | 339 | 13% | 857 | 113 | 253 | 33 | 45% | 40% | 387 | 43 | 6% | 87 | 26% |
| Chandigarh | Chandigarh | 10 | 3696 | 356 | 447 | 12% | 668 | 258 | 205 | 79 | 83% | 61% | 129 | 206 | 38% | 84 | 29% |
| Chhatisgarh | Bastar * | 15 | 1475 | 101 | 176 | 12% | 467 | 128 | 127 | 35 | 44% | 36% | 227 | 43 | 11% | 25 | 16% |
| Chhatisgarh | Bilaspur-CG | 22 | 2869 | 129 | 352 | 12% | 689 | 124 | 267 | 48 | 60% | 53% | 234 | 111 | 18% | 62 | 19% |
| Chhatisgarh | Dantewada * | 8 | 1078 | 134 | 158 | 15% | 225 | 112 | 125 | 62 | 78% | 65% | 67 | 18 | 9% | 10 | 7% |
| Chhatisgarh | Dhamtari | 8 | 694 | 88 | 96 | 14% | 160 | 81 | 75 | 38 | 48% | 58% | 54 | 15 | 10% | 13 | 15% |
| Chhatisgarh | Durg | 31 | 4038 | 129 | 366 | 9% | 989 | 126 | 333 | 43 | 53% | 46% | 395 | 193 | 21% | 47 | 12% |
| Chhatisgarh | Janjgir | 15 | 1691 | 115 | 152 | 9% | 385 | 105 | 141 | 38 | 48% | 43% | 189 | 32 | 9% | 15 | 10% |
| Chhatisgarh | Jashpur * | 8 | 610 | 74 | 79 | 13% | 157 | 76 | 65 | 31 | 39% | 50% | 65 | 19 | 13% | 4 | 6% |
| Chhatisgarh | Kanker * | 7 | 993 | 136 | 94 | 9% | 218 | 120 | 78 | 43 | 54% | 45% | 96 | 15 | 8% | 12 | 13% |
| Chhatisgarh | Kawardha ** | 7 | 812 | 124 | 80 | 10% | 146 | 89 | 56 | 34 | 43% | 60% | 38 | 14 | 13% | 24 | 30% |
| Chhatisgarh | Korba | 11 | 1404 | 124 | 145 | 10% | 334 | 118 | 120 | 42 | 53% | 47% | 135 | 31 | 11% | 21 | 15% |
| Chhatisgarh | Koriya ** | 7 | 733 | 112 | 102 | 14% | 199 | 122 | 82 | 50 | 63% | 53% | 72 | 16 | 9% | 19 | 19% |
| Chhatisgarh | Mahasamund | 10 | 1079 | 112 | 113 | 10% | 257 | 107 | 96 | 40 | 50% | 45% | 116 | 22 | 9% | 19 | 17% |
| Chhatisgarh | Raigarh-CG ** | 14 | 1341 | 95 | 155 | 12% | 344 | 97 | 155 | 44 | 55% | 52% | 144 | 14 | 4% | 18 | 10% |
| Chhatisgarh | Raipur | 34 | 4293 | 128 | 541 | 13% | 1019 | 121 | 427 | 51 | 63% | 54% | 367 | 107 | 12% | 86 | 17% |
| Chhatisgarh | Rajnandgaon | 14 | 1530 | 107 | 217 | 14% | 501 | 140 | 179 | 50 | 62% | 46% | 206 | 53 | 12% | 36 | 17% |
| Chhatisgarh | Surjuja † | 22 | 2115 | 96 | 209 | 10% | 650 | 118 | 176 | 32 | 40% | 35% | 328 | 54 | 10% | 29 | 14% |
| D & N Haveli | Dadra & Nagar Haveli † | 3 | 419 | 164 | 60 | 14% | 86 | 135 | 35 | 55 | 69% | 73% | 13 | 12 | 20% | 12 | 26% |
| Daman & Diu | Daman | 1 | 517 | 392 | 44 | 9% | 80 | 243 | 22 | 67 | 83% | 54% | 19 | 9 | 18% | 14 | 39% |
| Daman & Diu | Diu | 1 | 198 | 388 | 20 | 10% | 14 | 110 | 8 | 63 | 78% | 89% | 1 | 1 | 10% | 3 | 27% |
| Delhi | BJRM Chest Clinic | 5 | 971 | 199 | 152 | 16% | 314 | 258 | 86 | 71 | 74% | 61% | 54 | 71 | 34% | 52 | 38% |

Performance of RNTCP Case Detection (2007, Third quarter), Smear Conversion (2007, Second quarter), and Treatment Outcomes (2006, Third quarter)

| State | District | No (%) of pediatric cases out of all New cases | | 3 month conversion rate of new smear positive patients ⁴ | Cure rate of new smear positive patients ⁵ | Success rate of new smear positive patients ⁵ | % smear positive patients living in the district placed on DOTS | | No (%) of patients put on Non-DOTS treatment regimen | | No (%) of Initial defaulters | | No (%) of NSP cases started RNTCP DOTS within 7 days of diagnosis | | No (%) of NSP cases registered within one month of starting RNTCP DOTS treatment | | No (%) of interviewed NSP cases who received DOT during IP as per guidelines | | No (%) of cured NSP cases having end of treatment follow-up sputum done within 7 days of last dose | |
|--------------|------------------------|--|-----|---|---|--|---|---|--|----|------------------------------|-----|---|-----|--|-----|--|-----|--|--|
| | | | | | | | | | | | | | | | | | | | | |
| Bihar | Muzaffarpur ** | 54 | 4% | 91% | 86% | 89% | 96% | 1 | 0% | 23 | 4% | 391 | 83% | 469 | 99% | 84 | 48% | 344 | 70% | |
| Bihar | Nalanda ** | 10 | 2% | 94% | 84% | 86% | 97% | 0 | 0% | 8 | 3% | 225 | 92% | 232 | 95% | 47 | 100% | 44 | 69% | |
| Bihar | Nawada ** | 11 | 4% | 95% | 92% | 92% | 93% | 0 | 0% | 15 | 7% | 164 | 98% | 166 | 99% | 38 | 76% | 96 | 70% | |
| Bihar | Pashchim Champaran ** | 27 | 7% | 83% | 46% | 69% | 100% | 0 | 0% | 0 | 0% | 176 | 83% | 213 | 100% | 5 | 2% | 112 | 46% | |
| Bihar | Patna | 249 | 15% | 85% | 77% | 85% | 91% | 0 | 0% | 76 | 9% | 546 | 81% | 654 | 97% | 86 | 13% | 270 | 70% | |
| Bihar | Purba Champaran ** | 13 | 2% | 94% | 82% | 85% | 96% | 7 | 2% | 8 | 2% | 266 | 95% | 279 | 100% | 50 | 68% | 106 | 55% | |
| Bihar | Purnia ** | 30 | 6% | 90% | 88% | 91% | 93% | 0 | 0% | 29 | 7% | 0 | 0% | 0 | 0% | 0 | 0% | 0 | 0% | |
| Bihar | Rohtas | 7 | 2% | 85% | 76% | 80% | 94% | 1 | 0% | 16 | 6% | 137 | 80% | 168 | 98% | 38 | 31% | 88 | 76% | |
| Bihar | Saharsa ** | 10 | 4% | 89% | 59% | 80% | 89% | 0 | 0% | 16 | 11% | 117 | 89% | 131 | 100% | 120 | 92% | 90 | 93% | |
| Bihar | Samastipur ** | 60 | 7% | 76% | 74% | 86% | 80% | 6 | 1% | 85 | 18% | 288 | 81% | 331 | 93% | 5 | 63% | 115 | 66% | |
| Bihar | Saran ** | 33 | 8% | 73% | 59% | 74% | 94% | 0 | 0% | 16 | 6% | 212 | 93% | 228 | 100% | 98 | 45% | 83 | 83% | |
| Bihar | Sheikpura | 7 | 6% | 83% | 76% | 76% | 100% | 0 | 0% | 0 | 0% | 38 | 100% | 38 | 100% | 0 | 0% | 19 | 73% | |
| Bihar | Sheohar | 3 | 4% | 89% | 56% | 89% | 82% | 0 | 0% | 7 | 18% | 18 | 67% | 9 | 33% | 10 | 37% | 15 | 56% | |
| Bihar | Sitamarhi ** | 23 | 4% | 76% | 58% | 68% | 89% | 1 | 0% | 32 | 10% | 201 | 75% | 267 | 100% | 25 | 100% | 153 | 172% | |
| Bihar | Siwan | 25 | 7% | 75% | 59% | 72% | 77% | 0 | 0% | 77 | 23% | 149 | 88% | 169 | 100% | 30 | 50% | 42 | 74% | |
| Bihar | Supaul ** | 5 | 3% | 77% | 61% | 90% | 100% | 0 | 0% | 0 | 0% | 0 | 0% | 0 | 0% | 0 | 0% | 0 | 0% | |
| Bihar | Vaishali ** | 40 | 6% | 77% | 56% | 90% | 100% | 0 | 0% | 0 | 0% | 177 | 70% | 253 | 100% | 185 | 73% | 38 | 30% | |
| Chandigarh | Chandigarh | 60 | 11% | 94% | 85% | 85% | 90% | 8 | 3% | 24 | 8% | 185 | 90% | 198 | 97% | 52 | 96% | 167 | 96% | |
| Chhatisgarh | Bastar * | 4 | 1% | 87% | 87% | 91% | 86% | 1 | 1% | 23 | 13% | 124 | 98% | 127 | 100% | 70 | 55% | 130 | 85% | |
| Chhatisgarh | Bilaspur-CG | 35 | 6% | 90% | 87% | 88% | 92% | 0 | 0% | 27 | 8% | 223 | 84% | 259 | 97% | 110 | 50% | 121 | 55% | |
| Chhatisgarh | Dantewada * | 7 | 3% | 78% | 69% | 83% | 85% | 0 | 0% | 23 | 15% | 122 | 98% | 125 | 100% | 88 | 65% | 52 | 55% | |
| Chhatisgarh | Dhantari | 5 | 3% | 90% | 78% | 78% | 96% | 1 | 1% | 3 | 3% | 65 | 87% | 75 | 100% | 18 | 69% | 57 | 83% | |
| Chhatisgarh | Durg | 53 | 6% | 91% | 85% | 88% | 94% | 1 | 0% | 20 | 6% | 288 | 86% | 329 | 99% | 25 | 81% | 206 | 78% | |
| Chhatisgarh | Janjgir | 10 | 3% | 98% | 90% | 90% | 99% | 0 | 0% | 1 | 1% | 130 | 92% | 140 | 99% | 18 | 49% | 98 | 70% | |
| Chhatisgarh | Jashpur * | 1 | 1% | 88% | 77% | 84% | 92% | 0 | 0% | 6 | 8% | 52 | 80% | 59 | 91% | 54 | 83% | 38 | 63% | |
| Chhatisgarh | Kanker * | 6 | 3% | 93% | 84% | 85% | 93% | 0 | 0% | 6 | 7% | 70 | 90% | 78 | 100% | 32 | 91% | 68 | 78% | |
| Chhatisgarh | Kawardha ** | 12 | 11% | 80% | 95% | 95% | 90% | 0 | 0% | 8 | 10% | 47 | 84% | 56 | 100% | 20 | 91% | 78 | 91% | |
| Chhatisgarh | Korba | 5 | 2% | 96% | 89% | 89% | 94% | 0 | 0% | 9 | 6% | 109 | 91% | 100 | 83% | 81 | 68% | 106 | 86% | |
| Chhatisgarh | Koriya ** | 4 | 2% | 82% | 69% | 73% | 90% | 0 | 0% | 10 | 10% | 62 | 76% | 62 | 76% | 43 | 100% | 29 | 83% | |
| Chhatisgarh | Mahasamund | 14 | 6% | 93% | 87% | 90% | 95% | 1 | 1% | 4 | 4% | 90 | 94% | 96 | 100% | 18 | 90% | 84 | 77% | |
| Chhatisgarh | Raigarh-CG ** | 1 | 0% | 81% | 82% | 86% | 97% | 2 | 1% | 3 | 2% | 10 | 6% | 140 | 90% | 140 | 100% | 128 | 98% | |
| Chhatisgarh | Raipur | 48 | 5% | 91% | 87% | 89% | 96% | 2 | 0% | 18 | 4% | 388 | 91% | 423 | 99% | 65 | 76% | 271 | 74% | |
| Chhatisgarh | Rajnandgaon | 64 | 15% | 84% | 83% | 84% | 97% | 0 | 0% | 7 | 3% | 165 | 92% | 179 | 100% | 51 | 80% | 132 | 87% | |
| Chhatisgarh | Surguja † | 40 | 7% | 92% | 94% | 96% | 90% | 1 | 0% | 19 | 9% | 158 | 90% | 176 | 100% | 13 | 41% | 160 | 78% | |
| D & N Haveli | Dadra & Nagar Haveli † | 5 | 8% | 95% | 85% | 85% | 98% | 0 | 0% | 1 | 2% | 35 | 100% | 35 | 100% | 19 | 100% | 28 | 100% | |
| Daman & Diu | Daman | 0 | 0% | 95% | 86% | 91% | 67% | 0 | 0% | 11 | 33% | 22 | 100% | 22 | 100% | 22 | 100% | 19 | 100% | |
| Daman & Diu | Diu | 0 | 0% | 40% | 75% | 75% | 92% | 0 | 0% | 1 | 8% | 8 | 100% | 8 | 100% | 8 | 100% | 3 | 100% | |
| Delhi | BJRM Chest Clinic | 29 | 14% | 90% | 88% | 88% | 92% | 0 | 0% | 11 | 8% | 85 | 99% | 86 | 100% | 55 | 100% | 96 | 100% | |

Performance of RNTCP Case Detection (2007, Third quarter), Smear Conversion (2007, Second quarter), and Treatment Outcomes (2006, Third quarter)

| State | District | Population (in lakh) covered by RNTCP ¹ | No. of suspects examined | Suspects examined per lakh population | No of Smear positive patients diagnosed ² | % of S+ve cases among suspects | Total patients registered for treatment ³ | Annualized total case detection rate | New smear positive patients registered for treatment | Annualized new smear positive case detection rate (%) | % new sputum positive out of total pulmonary cases | No of new smear negative cases registered for treatment | No of new EP cases registered for treatment | % of new EP cases out of all new cases | No of smear positive retreatment cases registered for treatment | % of retreatment cases out of all smear positive cases | |
|---------|-------------------|--|--------------------------|---------------------------------------|--|--------------------------------|--|--------------------------------------|--|---|--|---|---|--|---|--|-----|
| Delhi | BSA Chest Clinic | 5 | 664 | 136 | 116 | 17% | 276 | 227 | 69 | 57 | 60% | 52% | 63 | 83 | 39% | 45 | 39% |
| Delhi | CD Chest Clinic | 5 | 998 | 205 | 122 | 12% | 255 | 209 | 56 | 46 | 48% | 47% | 64 | 84 | 41% | 28 | 33% |
| Delhi | DDU Chest Clinic | 19 | 2824 | 153 | 476 | 17% | 1244 | 269 | 315 | 68 | 72% | 56% | 247 | 373 | 40% | 161 | 34% |
| Delhi | GTB Chest Clinic | 6 | 2219 | 380 | 351 | 16% | 492 | 337 | 171 | 117 | 123% | 71% | 71 | 138 | 36% | 72 | 30% |
| Delhi | Gulabi Bagh | 10 | 1835 | 188 | 277 | 15% | 421 | 173 | 127 | 52 | 55% | 58% | 91 | 114 | 34% | 64 | 34% |
| Delhi | Hedgewar C Clinic | 5 | 897 | 184 | 132 | 15% | 290 | 238 | 85 | 70 | 73% | 64% | 47 | 78 | 37% | 41 | 33% |
| Delhi | Jhandewalan | 5 | 960 | 197 | 173 | 18% | 405 | 333 | 112 | 92 | 97% | 65% | 60 | 109 | 39% | 71 | 38% |
| Delhi | Karawal Nagar | 6 | 1143 | 196 | 236 | 21% | 637 | 436 | 162 | 111 | 117% | 53% | 143 | 193 | 39% | 93 | 36% |
| Delhi | Kingsway | 5 | 1455 | 299 | 219 | 15% | 503 | 413 | 150 | 123 | 130% | 57% | 114 | 126 | 32% | 70 | 32% |
| Delhi | LN Chest Clinic | 5 | 1653 | 339 | 242 | 15% | 276 | 227 | 75 | 62 | 65% | 68% | 36 | 104 | 48% | 39 | 34% |
| Delhi | LRS | 10 | 964 | 99 | 103 | 11% | 447 | 184 | 122 | 50 | 53% | 60% | 82 | 129 | 39% | 78 | 39% |
| Delhi | MNCH Chest Clinic | 10 | 1462 | 150 | 211 | 14% | 933 | 383 | 245 | 101 | 106% | 55% | 197 | 263 | 37% | 138 | 36% |
| Delhi | Moti Nagar | 6 | 1960 | 335 | 280 | 14% | 525 | 359 | 129 | 88 | 93% | 56% | 101 | 180 | 44% | 62 | 32% |
| Delhi | Narela | 6 | 1499 | 256 | 210 | 14% | 341 | 233 | 110 | 75 | 79% | 67% | 53 | 91 | 36% | 59 | 35% |
| Delhi | NDMC | 8 | 3900 | 500 | 574 | 15% | 415 | 213 | 103 | 53 | 56% | 51% | 98 | 130 | 39% | 57 | 36% |
| Delhi | Nehru Nagar | 10 | 2341 | 240 | 384 | 16% | 841 | 345 | 254 | 104 | 110% | 61% | 160 | 254 | 38% | 106 | 29% |
| Delhi | Patparganj | 7 | 1960 | 287 | 385 | 20% | 661 | 388 | 217 | 127 | 134% | 68% | 100 | 203 | 39% | 95 | 30% |
| Delhi | RK Mission | 6 | 1746 | 299 | 243 | 14% | 548 | 375 | 157 | 107 | 113% | 57% | 117 | 174 | 39% | 65 | 29% |
| Delhi | RTRM Chest Clinic | 10 | 1824 | 187 | 242 | 13% | 505 | 207 | 162 | 67 | 70% | 64% | 91 | 128 | 34% | 73 | 31% |
| Delhi | SGM Chest Clinic | 6 | 1824 | 312 | 268 | 15% | 707 | 484 | 181 | 124 | 130% | 51% | 176 | 211 | 37% | 74 | 29% |
| Delhi | Shahadra | 4.9 | 2281 | 468 | 414 | 18% | 526 | 432 | 164 | 135 | 142% | 66% | 85 | 144 | 37% | 88 | 35% |
| Delhi | SPM Marg | 5 | 949 | 195 | 152 | 16% | 263 | 216 | 76 | 62 | 66% | 59% | 53 | 65 | 34% | 36 | 32% |
| Delhi | SPMH Chest Clinic | 5 | 1247 | 256 | 161 | 13% | 538 | 442 | 141 | 116 | 122% | 65% | 76 | 205 | 49% | 56 | 28% |
| Goa | North Goa | 9 | 1975 | 222 | 181 | 9% | 259 | 116 | 88 | 40 | 49% | 62% | 54 | 72 | 34% | 27 | 23% |
| Goa | South Goa | 7 | 1025 | 149 | 113 | 11% | 244 | 141 | 79 | 46 | 57% | 55% | 65 | 40 | 22% | 35 | 31% |
| Gujarat | Ahmadabad | 15 | 2934 | 197 | 443 | 15% | 494 | 133 | 218 | 59 | 73% | 71% | 89 | 50 | 14% | 83 | 28% |
| Gujarat | AMC | 49 | 8193 | 167 | 1349 | 16% | 2289 | 187 | 688 | 56 | 70% | 68% | 327 | 510 | 33% | 514 | 43% |
| Gujarat | Amreli | 15 | 2200 | 144 | 308 | 14% | 430 | 112 | 220 | 57 | 72% | 86% | 36 | 33 | 11% | 124 | 36% |
| Gujarat | Anand | 20 | 3764 | 184 | 683 | 18% | 835 | 164 | 356 | 70 | 87% | 74% | 124 | 80 | 14% | 211 | 37% |
| Gujarat | Banas Kantha | 28 | 3751 | 136 | 784 | 21% | 1156 | 168 | 441 | 64 | 80% | 67% | 218 | 50 | 7% | 297 | 40% |
| Gujarat | Bharuch | 21 | 3314 | 160 | 523 | 16% | 710 | 137 | 371 | 72 | 90% | 78% | 102 | 59 | 11% | 121 | 25% |
| Gujarat | Bhavnagar | 27 | 3112 | 115 | 634 | 20% | 784 | 116 | 356 | 52 | 66% | 78% | 98 | 105 | 19% | 176 | 33% |
| Gujarat | Chhota Udepur | 10 | 1150 | 115 | 217 | 19% | 323 | 129 | 178 | 71 | 89% | 84% | 34 | 30 | 12% | 68 | 28% |
| Gujarat | Dahod * | 18 | 5035 | 280 | 721 | 14% | 947 | 211 | 411 | 91 | 114% | 75% | 138 | 51 | 9% | 267 | 39% |
| Gujarat | Gandhinagar | 15 | 2599 | 177 | 373 | 14% | 500 | 136 | 208 | 57 | 71% | 78% | 59 | 63 | 19% | 127 | 38% |
| Gujarat | Jamnagar | 21 | 2922 | 139 | 421 | 14% | 633 | 120 | 306 | 58 | 73% | 80% | 78 | 92 | 19% | 128 | 29% |
| Gujarat | Junagadh | 27 | 3898 | 145 | 479 | 12% | 738 | 110 | 345 | 51 | 64% | 72% | 133 | 81 | 14% | 145 | 30% |
| Gujarat | Kachchh | 17 | 2479 | 148 | 368 | 15% | 489 | 117 | 235 | 56 | 70% | 81% | 55 | 33 | 10% | 114 | 33% |
| Gujarat | Kheda | 22 | 3117 | 140 | 688 | 22% | 837 | 151 | 420 | 76 | 94% | 80% | 108 | 59 | 10% | 199 | 32% |
| Gujarat | Mahesana | 20 | 3181 | 157 | 447 | 14% | 632 | 125 | 286 | 57 | 71% | 73% | 105 | 62 | 14% | 126 | 31% |
| Gujarat | Navsari | 14 | 1819 | 135 | 276 | 15% | 395 | 117 | 194 | 57 | 72% | 79% | 52 | 54 | 18% | 76 | 28% |

Performance of RNTCP Case Detection (2007, Third quarter), Smear Conversion (2007, Second quarter), and Treatment Outcomes (2006, Third quarter)

| State | District | No (%) of pediatric cases out of all New cases | | 3 month conversion rate of new smear positive patients ⁴ | Cure rate of new smear positive patients ⁵ | Success rate of new smear positive patients ⁵ | % smear positive patients living in the district placed on DOTS | No (%) of patients put on Non-DOTS treatment regimen | | No (%) of Initial defaulters | | No (%) of NSP cases started RNTCP DOTS within 7 days of diagnosis | | No (%) of NSP cases registered within one month of starting RNTCP DOTS treatment | | No (%) of intervened NSP cases who received DOT during IP as per guidelines | | No (%) of cured NSP cases having end of treatment follow-up sputum done within 7 days of last dose | |
|---------|-------------------|--|-----|---|---|--|---|--|----|------------------------------|-----|---|------|--|------|---|------|--|------|
| | | | | | | | | | | | | | | | | | | | |
| Delhi | BSA Chest Clinic | 33 | 15% | 91% | | | 92% | 0 | 0% | 7 | 8% | 67 | 97% | 69 | 100% | 69 | 100% | | |
| Delhi | CD Chest Clinic | 24 | 12% | 85% | | | 83% | 6 | 7% | 8 | 10% | 55 | 98% | 56 | 100% | 18 | 32% | | |
| Delhi | DDU Chest Clinic | 102 | 11% | 87% | 86% | 87% | 93% | 4 | 1% | 28 | 6% | 258 | 82% | 315 | 100% | 103 | 93% | 295 | 100% |
| Delhi | GTB Chest Clinic | 48 | 13% | 85% | 80% | 80% | 93% | 3 | 1% | 12 | 6% | 163 | 95% | 171 | 100% | 33 | 100% | 81 | 93% |
| Delhi | Gulabi Bagh | 40 | 12% | 92% | 86% | 86% | 82% | 11 | 5% | 26 | 13% | 123 | 97% | 127 | 100% | 31 | 97% | 141 | 100% |
| Delhi | Hedgewar C Clinic | 32 | 15% | 93% | 82% | 83% | 95% | 2 | 2% | 4 | 4% | 81 | 95% | 85 | 100% | 18 | 90% | 120 | 89% |
| Delhi | Jhandewalan | 32 | 11% | 87% | 82% | 82% | 87% | 7 | 5% | 13 | 8% | 88 | 86% | 112 | 100% | 28 | 100% | 83 | 100% |
| Delhi | Karawal Nagar | 86 | 17% | 84% | 81% | 81% | 89% | 1 | 0% | 23 | 10% | 155 | 96% | 162 | 100% | 41 | 100% | 295 | 96% |
| Delhi | Kingsway | 40 | 10% | 84% | 88% | 88% | 91% | 8 | 4% | 12 | 6% | 138 | 92% | 148 | 99% | 135 | 90% | 124 | 93% |
| Delhi | LN Chest Clinic | 35 | 16% | 85% | 88% | 88% | 81% | 3 | 2% | 24 | 17% | 73 | 97% | 75 | 100% | 29 | 97% | 69 | 100% |
| Delhi | LRS | 42 | 13% | 90% | 87% | 87% | 98% | 0 | 0% | 2 | 2% | 95 | 77% | 123 | 100% | 99 | 80% | 184 | 100% |
| Delhi | MNCH Chest Clinic | 94 | 13% | 92% | | | 95% | 0 | 0% | 8 | 5% | 192 | 78% | 245 | 100% | 94 | 100% | | |
| Delhi | Moti Nagar | 62 | 15% | 87% | 88% | 88% | 78% | 16 | 7% | 37 | 15% | 120 | 93% | 129 | 100% | 30 | 100% | 91 | 99% |
| Delhi | Narela | 35 | 14% | 84% | 80% | 80% | 81% | 11 | 6% | 21 | 12% | 109 | 99% | 106 | 96% | 55 | 92% | 90 | 91% |
| Delhi | NDMC | 53 | 16% | 89% | 87% | 87% | 90% | 1 | 1% | 17 | 10% | 94 | 91% | 103 | 100% | 15 | 100% | 47 | 100% |
| Delhi | Nehru Nagar | 86 | 13% | 86% | 83% | 83% | 90% | 12 | 3% | 26 | 7% | 226 | 89% | 254 | 100% | 110 | 100% | 252 | 98% |
| Delhi | Patparganj | 73 | 14% | 90% | 91% | 91% | 90% | 10 | 3% | 20 | 7% | 172 | 79% | 217 | 100% | 100 | 95% | 197 | 100% |
| Delhi | RK Mission | 63 | 14% | 88% | 88% | 88% | 97% | 4 | 2% | 4 | 2% | 141 | 90% | 548 | 100% | 133 | 96% | 113 | 100% |
| Delhi | RTRM Chest Clinic | 49 | 13% | 88% | 86% | 86% | 100% | 1 | 0% | 0 | 0% | 162 | 103% | 162 | 100% | 162 | 100% | 121 | 100% |
| Delhi | SGM Chest Clinic | 71 | 13% | 94% | 87% | 88% | 98% | 0 | 0% | 5 | 2% | 173 | 96% | 181 | 100% | 69 | 406% | 354 | 100% |
| Delhi | Shahadra | 55 | 14% | 89% | 80% | 80% | 90% | 17 | 6% | 11 | 4% | 164 | 100% | 164 | 100% | 75 | 97% | 124 | 100% |
| Delhi | SPM Marg | 22 | 11% | 82% | 87% | 87% | 89% | 0 | 0% | 13 | 11% | 71 | 93% | 68 | 89% | 32 | 84% | 79 | 93% |
| Delhi | SPMH Chest Clinic | 61 | 14% | 86% | | | 93% | 0 | 0% | 10 | 7% | 95 | 94% | 101 | 100% | 85 | 94% | | |
| Goa | North Goa | 16 | 7% | 90% | 79% | 81% | 84% | 1 | 1% | 24 | 15% | 75 | 85% | 68 | 77% | 5 | 100% | 59 | 67% |
| Goa | South Goa | 30 | 16% | 94% | 66% | 66% | 86% | 7 | 6% | 9 | 8% | 62 | 78% | 37 | 47% | 20 | 100% | 51 | 72% |
| Gujarat | Ahmadabad | 14 | 4% | 92% | 85% | 85% | 93% | 0 | 0% | 16 | 7% | 159 | 73% | 208 | 95% | 128 | 80% | 201 | 82% |
| Gujarat | AMC | 172 | 11% | 87% | 85% | 85% | 90% | 23 | 2% | 93 | 8% | 637 | 93% | 687 | 100% | 80 | 94% | 510 | 96% |
| Gujarat | Amreli | 8 | 3% | 92% | 88% | 88% | 95% | 2 | 1% | 12 | 4% | 209 | 95% | 216 | 98% | 35 | 95% | 176 | 93% |
| Gujarat | Anand | 27 | 5% | 93% | 89% | 89% | 96% | 3 | 1% | 21 | 4% | 329 | 92% | 341 | 96% | 57 | 93% | 257 | 89% |
| Gujarat | Banas Kantha | 39 | 6% | 93% | 88% | 88% | 93% | 11 | 2% | 39 | 5% | 374 | 85% | 431 | 98% | 82 | 52% | 309 | 88% |
| Gujarat | Bharuch | 20 | 4% | 95% | 90% | 90% | 96% | 1 | 0% | 20 | 4% | 325 | 88% | 371 | 100% | 86 | 75% | 243 | 80% |
| Gujarat | Bhavnagar | 38 | 7% | 91% | 90% | 90% | 96% | 2 | 0% | 21 | 4% | 334 | 94% | 352 | 99% | 144 | 81% | 298 | 86% |
| Gujarat | Chhota Udepur | 10 | 4% | 90% | 90% | 91% | 94% | 1 | 0% | 12 | 6% | 147 | 83% | 178 | 100% | 41 | 87% | 135 | 88% |
| Gujarat | Dahod * | 46 | 8% | 93% | 88% | 90% | 94% | 9 | 1% | 33 | 5% | 368 | 90% | 411 | 100% | 365 | 91% | 329 | 88% |
| Gujarat | Gandhinagar | 20 | 6% | 95% | 88% | 88% | 97% | 2 | 1% | 8 | 3% | 198 | 95% | 208 | 100% | 113 | 98% | 168 | 90% |
| Gujarat | Jamnagar | 37 | 8% | 91% | 87% | 88% | 97% | 1 | 0% | 10 | 2% | 300 | 98% | 306 | 100% | 63 | 100% | 261 | 98% |
| Gujarat | Junagadh | 20 | 4% | 90% | 82% | 85% | 91% | 1 | 0% | 43 | 9% | 330 | 96% | 345 | 100% | 123 | 98% | 327 | 86% |
| Gujarat | Kachchh | 17 | 5% | 87% | 86% | 86% | 95% | 1 | 0% | 16 | 4% | 210 | 89% | 232 | 99% | 93 | 73% | 124 | 85% |
| Gujarat | Kheda | 21 | 4% | 92% | 86% | 86% | 89% | 17 | 3% | 50 | 8% | 320 | 76% | 414 | 99% | 132 | 92% | 252 | 83% |
| Gujarat | Mahesana | 17 | 4% | 91% | 85% | 86% | 94% | 6 | 1% | 21 | 5% | 254 | 89% | 281 | 98% | 140 | 94% | 222 | 90% |
| Gujarat | Navsari | 17 | 6% | 89% | | | 92% | 5 | 2% | 16 | 6% | 183 | 94% | 194 | 100% | 21 | 75% | | |

Performance of RNTCP Case Detection (2007, Third quarter), Smear Conversion (2007, Second quarter), and Treatment Outcomes (2006, Third quarter)

| State | District | Population (in lakh) covered by RNTCP ¹ | No. of suspects examined | Suspects examined per lakh population | No of Smear positive patients diagnosed ² | % of S+ve cases among suspects | Total patients registered for treatment ³ | Annualized total case detection rate | New smear positive patients registered for treatment | Annualized new smear positive case detection rate (%) | % new sputum positive out of total pulmonary cases | No of new smear negative cases registered for treatment | No of new EP cases registered for treatment | % of new EP cases out of all new cases | No of smear positive retreatment cases registered for treatment | % of retreatment cases out of all smear positive cases | |
|------------------|----------------------|--|--------------------------|---------------------------------------|--|--------------------------------|--|--------------------------------------|--|---|--|---|---|--|---|--|-----|
| Gujarat | Panch Mahals | 22 | 4561 | 205 | 955 | 21% | 1038 | 187 | 493 | 89 | 111% | 81% | 119 | 60 | 9% | 327 | 40% |
| Gujarat | Patan | 13 | 2118 | 163 | 331 | 16% | 427 | 131 | 189 | 58 | 73% | 77% | 58 | 35 | 12% | 121 | 39% |
| Gujarat | Pobandar | 6 | 897 | 152 | 103 | 11% | 162 | 110 | 84 | 57 | 71% | 67% | 42 | 20 | 14% | 10 | 11% |
| Gujarat | Rajkot | 35 | 5037 | 145 | 721 | 14% | 1045 | 120 | 499 | 58 | 72% | 80% | 122 | 168 | 21% | 189 | 27% |
| Gujarat | Sabar Kantha | 23 | 4165 | 182 | 767 | 18% | 1081 | 189 | 397 | 69 | 87% | 63% | 236 | 92 | 13% | 258 | 39% |
| Gujarat | Surat | 17 | 2327 | 140 | 415 | 18% | 400 | 96 | 216 | 52 | 65% | 81% | 52 | 51 | 16% | 45 | 17% |
| Gujarat | Surat Municipal Corp | 27 | 4950 | 185 | 622 | 13% | 1186 | 177 | 399 | 60 | 75% | 73% | 151 | 301 | 35% | 156 | 28% |
| Gujarat | Surendranagar | 17 | 2716 | 163 | 436 | 16% | 511 | 123 | 239 | 57 | 72% | 76% | 74 | 69 | 18% | 100 | 29% |
| Gujarat | The Dangs * | 2 | 419 | 204 | 43 | 10% | 52 | 101 | 36 | 70 | 88% | 92% | 3 | 1 | 3% | 8 | 18% |
| Gujarat | Vadodara | 16 | 2488 | 159 | 413 | 17% | 569 | 145 | 256 | 65 | 82% | 74% | 89 | 60 | 15% | 130 | 34% |
| Gujarat | Vadodara Corp | 14 | 2149 | 150 | 445 | 21% | 524 | 146 | 221 | 62 | 77% | 76% | 69 | 70 | 19% | 110 | 33% |
| Gujarat | Valsad * | 16 | 2300 | 148 | 296 | 13% | 457 | 118 | 221 | 57 | 71% | 76% | 71 | 57 | 16% | 64 | 22% |
| Gujarat | Vyara(Surat) | 12 | 1766 | 153 | 316 | 18% | 429 | 149 | 219 | 76 | 95% | 78% | 62 | 46 | 14% | 84 | 28% |
| Haryana | Ambala | 11 | 2635 | 234 | 306 | 12% | 369 | 131 | 163 | 58 | 61% | 74% | 58 | 60 | 21% | 73 | 31% |
| Haryana | Bhiwani | 16 | 2267 | 143 | 414 | 18% | 607 | 153 | 235 | 59 | 63% | 68% | 111 | 36 | 9% | 179 | 43% |
| Haryana | Faridabad | 22 | 3354 | 152 | 413 | 12% | 1005 | 182 | 309 | 56 | 59% | 50% | 305 | 193 | 24% | 156 | 34% |
| Haryana | Fatehabad | 9 | 1323 | 148 | 237 | 18% | 296 | 132 | 128 | 57 | 60% | 70% | 56 | 28 | 13% | 66 | 34% |
| Haryana | Gurgaon | 11 | 2358 | 214 | 326 | 14% | 487 | 177 | 172 | 63 | 66% | 73% | 65 | 113 | 32% | 117 | 40% |
| Haryana | Hisar | 17 | 2696 | 158 | 539 | 20% | 603 | 141 | 242 | 57 | 60% | 70% | 106 | 62 | 15% | 168 | 41% |
| Haryana | Jhajjar | 10 | 998 | 101 | 142 | 14% | 394 | 160 | 147 | 60 | 63% | 69% | 65 | 93 | 30% | 79 | 35% |
| Haryana | Jind | 13 | 2585 | 196 | 339 | 13% | 481 | 146 | 209 | 63 | 67% | 77% | 61 | 76 | 22% | 118 | 36% |
| Haryana | Kaithal ** | 11 | 1400 | 133 | 232 | 17% | 392 | 149 | 164 | 62 | 66% | 70% | 71 | 55 | 19% | 91 | 36% |
| Haryana | Karnal | 14 | 2414 | 171 | 406 | 17% | 606 | 171 | 247 | 70 | 73% | 63% | 146 | 81 | 17% | 96 | 28% |
| Haryana | Kurukshetra | 9 | 1685 | 183 | 202 | 12% | 333 | 145 | 115 | 50 | 53% | 58% | 84 | 52 | 21% | 59 | 34% |
| Haryana | Mahendragarh | 9 | 1643 | 182 | 216 | 13% | 394 | 175 | 138 | 61 | 64% | 59% | 96 | 56 | 19% | 77 | 36% |
| Haryana | Mewat** | 10 | 1500 | 155 | 290 | 19% | 401 | 166 | 150 | 62 | 65% | 71% | 60 | 45 | 18% | 116 | 44% |
| Haryana | Panchkula | 5 | 1077 | 207 | 140 | 13% | 255 | 196 | 88 | 68 | 71% | 67% | 43 | 63 | 32% | 40 | 31% |
| Haryana | Panipat | 11 | 1646 | 153 | 201 | 12% | 471 | 175 | 126 | 47 | 49% | 45% | 151 | 55 | 17% | 74 | 37% |
| Haryana | Rewari | 8 | 974 | 115 | 163 | 17% | 310 | 146 | 81 | 38 | 40% | 53% | 71 | 51 | 25% | 77 | 49% |
| Haryana | Rohtak | 10 | 5055 | 484 | 690 | 14% | 466 | 179 | 155 | 59 | 63% | 65% | 83 | 110 | 32% | 103 | 40% |
| Haryana | Sirsa | 12 | 1656 | 134 | 306 | 18% | 430 | 139 | 179 | 58 | 61% | 79% | 47 | 53 | 19% | 129 | 42% |
| Haryana | Sonipat | 14 | 1989 | 140 | 216 | 11% | 692 | 195 | 207 | 58 | 61% | 47% | 230 | 109 | 20% | 89 | 30% |
| Haryana | Yamunanagar | 11 | 1285 | 118 | 214 | 17% | 350 | 128 | 132 | 48 | 51% | 61% | 84 | 49 | 18% | 60 | 31% |
| Himachal Pradesh | Bilaspur-HP | 4 | 857 | 236 | 116 | 14% | 179 | 197 | 73 | 80 | 84% | 59% | 50 | 8 | 6% | 42 | 37% |
| Himachal Pradesh | Chamba | 5 | 979 | 199 | 150 | 15% | 313 | 255 | 106 | 86 | 91% | 60% | 72 | 57 | 24% | 68 | 39% |
| Himachal Pradesh | Hamirpur-HP ** | 4 | 1087 | 247 | 93 | 9% | 173 | 157 | 66 | 60 | 63% | 62% | 40 | 37 | 26% | 23 | 26% |
| Himachal Pradesh | Kangra | 14 | 2496 | 175 | 386 | 15% | 651 | 182 | 230 | 64 | 68% | 66% | 116 | 164 | 32% | 111 | 33% |
| Himachal Pradesh | Kinnaur * | 1 | 148 | 165 | 14 | 9% | 50 | 223 | 16 | 71 | 75% | 84% | 3 | 18 | 49% | 9 | 35% |
| Himachal Pradesh | Kullu | 4 | 1342 | 331 | 176 | 13% | 340 | 335 | 112 | 110 | 116% | 62% | 70 | 68 | 27% | 75 | 40% |
| Himachal Pradesh | Lahul & Spiti * | 0.4 | 242 | 682 | 8 | 3% | 29 | 327 | 2 | 23 | 24% | 29% | 5 | 15 | 68% | 5 | 71% |
| Himachal Pradesh | Mandi | 10 | 2511 | 261 | 288 | 11% | 575 | 239 | 206 | 86 | 90% | 63% | 122 | 98 | 23% | 135 | 40% |

Performance of RNTCP Case Detection (2007, Third quarter), Smear Conversion (2007, Second quarter), and Treatment Outcomes (2006, Third quarter)

| State | District | No (%) of pediatric cases out of all New cases | | 3 month conversion rate of new smear positive patients ⁴ | Cure rate of new smear positive patients ⁵ | Success rate of new smear positive patients ⁵ | % smear positive patients living in the district placed on DOTS | No (%) of patients put on Non-DOTS treatment regimen | | No (%) of Initial defaulters | | No (%) of NSP cases started RNTCP DOTS within 7 days of diagnosis | | No (%) of NSP cases registered within one month of starting RNTCP DOTS treatment | | No (%) of interviewed NSP cases who received DOT during IP as per guidelines | | No (%) of cured NSP cases having end of treatment follow-up sputum done within 7 days of last dose | |
|------------------|----------------------|--|----|---|---|--|---|--|----|------------------------------|-----|---|------|--|------|--|------|--|------|
| | | No | % | | | | | No | % | No | % | No | % | No | % | No | % | No | % |
| Gujarat | Panch Mahals | 39 | 6% | 95% | 86% | 87% | 92% | 10 | 1% | 68 | 7% | 425 | 86% | 488 | 99% | 99 | 61% | 352 | 73% |
| Gujarat | Patan | 18 | 6% | 91% | 86% | 86% | 89% | 7 | 2% | 24 | 9% | 152 | 80% | 179 | 95% | 45 | 94% | 140 | 89% |
| Gujarat | Pobandar | 13 | 9% | 93% | | | 98% | 0 | 0% | 2 | 2% | 81 | 96% | 82 | 98% | 52 | 95% | | |
| Gujarat | Rajkot | 43 | 5% | 91% | 87% | 87% | 95% | 8 | 1% | 24 | 4% | 463 | 93% | 494 | 99% | 47 | 92% | 377 | 89% |
| Gujarat | Sabar Kantha | 43 | 6% | 92% | 87% | 88% | 91% | 4 | 1% | 57 | 8% | 323 | 81% | 359 | 90% | 154 | 76% | 223 | 75% |
| Gujarat | Surat | 16 | 5% | 92% | 87% | 87% | 89% | 7 | 3% | 25 | 9% | 190 | 88% | 214 | 99% | 89 | 94% | 160 | 80% |
| Gujarat | Surat Municipal Corp | 76 | 9% | 90% | 88% | 88% | 90% | 10 | 2% | 43 | 8% | 354 | 89% | 399 | 100% | 47 | 92% | 252 | 93% |
| Gujarat | Surendranagar | 14 | 4% | 90% | 87% | 87% | 92% | 7 | 2% | 19 | 6% | 202 | 85% | 236 | 99% | 136 | 87% | 147 | 85% |
| Gujarat | The Dangs * | 2 | 5% | 94% | 90% | 93% | 95% | 0 | 0% | 2 | 5% | 25 | 69% | 36 | 100% | 23 | 100% | 18 | 69% |
| Gujarat | Vadodara | 24 | 6% | 93% | 87% | 88% | 93% | 10 | 3% | 11 | 4% | 230 | 90% | 240 | 94% | 120 | 70% | 186 | 87% |
| Gujarat | Vadodara Corp | 33 | 9% | 91% | 86% | 86% | 93% | 2 | 1% | 16 | 6% | 197 | 89% | 221 | 100% | 18 | 86% | 168 | 94% |
| Gujarat | Valsad * | 14 | 4% | 91% | 85% | 85% | 96% | 3 | 1% | 8 | 3% | 207 | 94% | 220 | 100% | 58 | 85% | 148 | 86% |
| Gujarat | Vyara(Surat) | 14 | 4% | 91% | 86% | 87% | 91% | 2 | 1% | 24 | 8% | 160 | 73% | 210 | 96% | 26 | 81% | 140 | 71% |
| Haryana | Ambala | 13 | 5% | 94% | 87% | 88% | 97% | 1 | 0% | 7 | 3% | 154 | 94% | 162 | 99% | 48 | 81% | 95 | 87% |
| Haryana | Bhiwani | 23 | 6% | 90% | 86% | 86% | 100% | 0 | 0% | 0 | 0% | 193 | 82% | 222 | 94% | 82 | 94% | 197 | 81% |
| Haryana | Faridabad | 48 | 6% | 89% | 85% | 85% | 97% | 0 | 0% | 12 | 3% | 281 | 91% | 283 | 92% | 46 | 87% | 260 | 67% |
| Haryana | Fatehabad | 6 | 3% | 90% | 83% | 84% | 90% | 6 | 3% | 14 | 7% | 121 | 95% | 117 | 91% | 72 | 92% | 99 | 89% |
| Haryana | Gurgaon | 21 | 6% | 85% | 75% | 75% | 88% | 1 | 0% | 32 | 12% | 124 | 72% | 162 | 94% | 30 | 88% | 122 | 95% |
| Haryana | Hisar | 18 | 4% | 90% | 83% | 83% | 92% | 0 | 0% | 38 | 8% | 214 | 88% | 230 | 95% | 147 | 94% | 233 | 92% |
| Haryana | Jhajjar | 20 | 7% | 89% | 85% | 85% | 99% | 0 | 0% | 2 | 1% | 127 | 92% | 134 | 97% | 26 | 87% | 134 | 95% |
| Haryana | Jind | 23 | 7% | 90% | 84% | 84% | 91% | 5 | 2% | 24 | 7% | 187 | 89% | 201 | 96% | 5 | 28% | 148 | 88% |
| Haryana | Kaithal ** | 22 | 8% | 88% | 88% | 88% | 96% | 0 | 0% | 8 | 4% | 136 | 83% | 164 | 100% | 17 | 68% | 106 | 84% |
| Haryana | Karnal | 18 | 4% | 92% | 87% | 87% | 93% | 9 | 2% | 19 | 5% | 238 | 96% | 242 | 98% | 138 | 99% | 192 | 99% |
| Haryana | Kurukshetra | 9 | 4% | 91% | 88% | 88% | 94% | 3 | 2% | 7 | 4% | 106 | 92% | 114 | 99% | 13 | 81% | 79 | 94% |
| Haryana | Mahendragarh | 25 | 9% | 90% | 86% | 86% | 91% | 1 | 1% | 16 | 8% | 120 | 87% | 125 | 91% | 45 | 92% | 79 | 77% |
| Haryana | Mewat** | 19 | 7% | 91% | 85% | 85% | 92% | 0 | 0% | 23 | 8% | 17 | 94% | 137 | 91% | 150 | 100% | 146 | 86% |
| Haryana | Panchkula | 17 | 9% | 88% | 85% | 85% | 96% | 0 | 0% | 4 | 4% | 83 | 94% | 85 | 97% | 13 | 87% | 65 | 94% |
| Haryana | Panipat | 18 | 5% | 88% | 85% | 87% | 93% | 0 | 0% | 14 | 7% | 100 | 79% | 126 | 100% | 45 | 87% | 118 | 85% |
| Haryana | Rewari | 12 | 6% | 89% | 83% | 86% | 94% | 0 | 0% | 10 | 6% | 68 | 84% | 72 | 89% | 32 | 82% | 67 | 87% |
| Haryana | Rohtak | 29 | 8% | 85% | 85% | 87% | 100% | 0 | 0% | 0 | 0% | 134 | 86% | 148 | 95% | 42 | 100% | 116 | 83% |
| Haryana | Sirsa | 16 | 6% | 81% | 84% | 85% | 93% | 6 | 2% | 14 | 5% | 164 | 92% | 155 | 87% | 36 | 20% | 179 | 84% |
| Haryana | Sonipat | 37 | 7% | 90% | 84% | 86% | 97% | 0 | 0% | 6 | 3% | 189 | 91% | 207 | 100% | 140 | 88% | 189 | 88% |
| Haryana | Yamunanagar | 14 | 5% | 92% | 88% | 91% | 94% | 7 | 3% | 6 | 3% | 13 | 52% | 128 | 96% | 27 | 20% | 133 | 88% |
| Himachal Pradesh | Bilaspur-HP | 0 | 0% | 94% | 88% | 89% | 102% | 3 | 3% | 4 | 4% | 71 | 97% | 71 | 97% | 16 | 89% | 68 | 81% |
| Himachal Pradesh | Chamba | 14 | 6% | 92% | 89% | 91% | 99% | 1 | 1% | 0 | 0% | 0 | 0% | 0 | 0% | 0 | 0% | 0 | 0% |
| Himachal Pradesh | Hamirpur-HP ** | 2 | 1% | 95% | 92% | 92% | 90% | 1 | 1% | 7 | 8% | 0 | 0% | 0 | 0% | 0 | 0% | 0 | 0% |
| Himachal Pradesh | Kangra | 3 | 1% | 91% | 88% | 88% | 95% | 4 | 1% | 11 | 3% | 224 | 97% | 224 | 97% | 153 | 79% | 182 | 88% |
| Himachal Pradesh | Kinnaur * | 2 | 5% | 88% | 71% | 71% | 93% | 0 | 0% | 0 | 0% | 16 | 100% | 16 | 100% | 12 | 100% | 10 | 71% |
| Himachal Pradesh | Kullu | 20 | 8% | 93% | 84% | 87% | 84% | 1 | 1% | 25 | 15% | 104 | 94% | 109 | 98% | 104 | 94% | 85 | 75% |
| Himachal Pradesh | Lahul & Spiti * | 1 | 5% | 92% | 100% | 100% | 100% | 0 | 0% | 0 | 0% | 7 | 100% | 7 | 100% | 7 | 100% | 7 | 100% |
| Himachal Pradesh | Mandi | 3 | 1% | 92% | 87% | 90% | 92% | 3 | 1% | 20 | 7% | 195 | 94% | 196 | 95% | 113 | 82% | 167 | 96% |

Performance of RNTCP Case Detection (2007, Third quarter), Smear Conversion (2007, Second quarter), and Treatment Outcomes (2006, Third quarter)

| State | District | Population (in lakh) covered by RNTCP ¹ | No. of suspects examined | Suspects examined per lakh population | No of Smear positive patients diagnosed ² | % of S+ve cases among suspects | Total patients registered for treatment ³ | Annualized total case detection rate | New smear positive patients registered for treatment | Annualized new smear positive case detection rate (%) | % new sputum positive out of total pulmonary cases | No of new smear negative cases registered for treatment | No of new EP cases registered for treatment | % of new EP cases out of all new cases | No of smear positive retreatment cases registered for treatment | % of retreatment cases out of all smear positive cases | |
|------------------|------------------------|--|--------------------------|---------------------------------------|--|--------------------------------|--|--------------------------------------|--|---|--|---|---|--|---|--|-----|
| Himachal Pradesh | Shimla | 8 | 2562 | 332 | 328 | 13% | 424 | 220 | 145 | 75 | 79% | 69% | 66 | 116 | 35% | 81 | 36% |
| Himachal Pradesh | Sirmaur | 5 | 1233 | 252 | 161 | 13% | 242 | 198 | 102 | 83 | 88% | 76% | 33 | 50 | 27% | 51 | 33% |
| Himachal Pradesh | Solan | 5 | 1997 | 375 | 234 | 12% | 319 | 239 | 142 | 107 | 112% | 72% | 55 | 67 | 25% | 42 | 23% |
| Himachal Pradesh | Una | 5 | 856 | 179 | 92 | 11% | 177 | 148 | 64 | 54 | 56% | 66% | 33 | 33 | 25% | 34 | 35% |
| Jammu & Kashmir | Anantanag | 14 | 2242 | 161 | 129 | 6% | 232 | 67 | 106 | 30 | 32% | 77% | 32 | 73 | 35% | 18 | 15% |
| Jammu & Kashmir | Badgam | 7 | 1809 | 256 | 124 | 7% | 162 | 92 | 121 | 69 | 72% | 86% | 20 | 14 | 9% | 4 | 3% |
| Jammu & Kashmir | Baramula | 14 | 1407 | 101 | 95 | 7% | 200 | 58 | 86 | 25 | 26% | 83% | 18 | 61 | 37% | 26 | 23% |
| Jammu & Kashmir | Doda | 8 | 1008 | 123 | 126 | 13% | 276 | 134 | 89 | 43 | 46% | 60% | 60 | 74 | 33% | 40 | 31% |
| Jammu & Kashmir | Jammu | 19 | 3142 | 168 | 488 | 16% | 758 | 162 | 263 | 56 | 59% | 62% | 161 | 168 | 28% | 130 | 33% |
| Jammu & Kashmir | Kargil * | 1 | 312 | 228 | 17 | 5% | 30 | 88 | 10 | 29 | 31% | 59% | 7 | 5 | 23% | 6 | 38% |
| Jammu & Kashmir | Kathua | 6 | 1092 | 169 | 146 | 13% | 297 | 184 | 96 | 59 | 62% | 55% | 79 | 48 | 22% | 50 | 34% |
| Jammu & Kashmir | Kupwara | 8 | 1372 | 180 | 98 | 7% | 165 | 87 | 96 | 50 | 53% | 87% | 14 | 41 | 27% | 11 | 10% |
| Jammu & Kashmir | Leh * | 1 | 221 | 158 | 19 | 9% | 48 | 137 | 15 | 43 | 45% | 58% | 11 | 16 | 38% | 6 | 29% |
| Jammu & Kashmir | Poonch | 4 | 515 | 117 | 55 | 11% | 139 | 126 | 42 | 38 | 40% | 55% | 35 | 37 | 32% | 13 | 24% |
| Jammu & Kashmir | Pulwama | 8 | 1140 | 152 | 96 | 8% | 189 | 101 | 93 | 49 | 52% | 71% | 38 | 38 | 22% | 18 | 16% |
| Jammu & Kashmir | Rajouri | 6 | 831 | 146 | 82 | 10% | 153 | 108 | 61 | 43 | 45% | 66% | 31 | 37 | 29% | 20 | 25% |
| Jammu & Kashmir | Srinagar | 15 | 1946 | 132 | 207 | 11% | 315 | 86 | 160 | 43 | 46% | 81% | 37 | 83 | 30% | 30 | 16% |
| Jammu & Kashmir | Udhampur | 9 | 1483 | 169 | 143 | 10% | 283 | 129 | 101 | 46 | 48% | 67% | 49 | 69 | 32% | 54 | 35% |
| Jharkhand | Bokaro | 20 | 2617 | 134 | 376 | 14% | 678 | 139 | 304 | 62 | 83% | 60% | 199 | 70 | 12% | 57 | 16% |
| Jharkhand | Chatra ** | 9 | 899 | 103 | 153 | 17% | 244 | 112 | 126 | 58 | 77% | 60% | 83 | 4 | 2% | 18 | 13% |
| Jharkhand | Deoghar ** | 13 | 1255 | 98 | 219 | 17% | 304 | 95 | 170 | 53 | 71% | 71% | 68 | 19 | 7% | 34 | 17% |
| Jharkhand | Dhanbad | 26 | 2279 | 87 | 346 | 15% | 707 | 107 | 285 | 43 | 58% | 51% | 270 | 39 | 7% | 50 | 15% |
| Jharkhand | Dumka ** | 12 | 1863 | 154 | 341 | 18% | 657 | 217 | 247 | 81 | 109% | 52% | 232 | 13 | 3% | 62 | 20% |
| Jharkhand | Garhwa | 11 | 1476 | 130 | 203 | 14% | 506 | 178 | 159 | 56 | 75% | 41% | 228 | 26 | 6% | 27 | 15% |
| Jharkhand | Giridih ** | 21 | 1790 | 86 | 314 | 18% | 453 | 87 | 235 | 45 | 60% | 64% | 130 | 15 | 4% | 60 | 20% |
| Jharkhand | Godda ** | 12 | 714 | 62 | 110 | 15% | 199 | 69 | 97 | 34 | 45% | 55% | 78 | 4 | 2% | 9 | 8% |
| Jharkhand | Gumla † | 9 | 851 | 94 | 148 | 17% | 273 | 120 | 137 | 60 | 81% | 59% | 94 | 6 | 3% | 15 | 10% |
| Jharkhand | Hazaribagh ** | 25 | 3504 | 140 | 455 | 13% | 745 | 119 | 369 | 59 | 79% | 60% | 242 | 42 | 6% | 52 | 12% |
| Jharkhand | Jamtara ** | 7 | 852 | 119 | 143 | 17% | 235 | 131 | 119 | 66 | 88% | 65% | 63 | 3 | 2% | 19 | 14% |
| Jharkhand | Kodarma ** | 5 | 402 | 73 | 51 | 13% | 82 | 60 | 35 | 26 | 34% | 61% | 22 | 5 | 8% | 14 | 29% |
| Jharkhand | Lathehar ** | 6 | 1024 | 160 | 135 | 13% | 224 | 140 | 111 | 69 | 93% | 62% | 67 | 18 | 9% | 17 | 13% |
| Jharkhand | Lohardaga * | 4 | 409 | 102 | 53 | 13% | 104 | 104 | 48 | 48 | 64% | 69% | 22 | 17 | 20% | 13 | 21% |
| Jharkhand | Pakaur ** | 8 | 792 | 103 | 158 | 20% | 232 | 120 | 106 | 55 | 73% | 58% | 76 | 7 | 4% | 27 | 20% |
| Jharkhand | Palamu ** | 17 | 2907 | 175 | 364 | 13% | 749 | 180 | 300 | 72 | 96% | 49% | 311 | 78 | 11% | 49 | 14% |
| Jharkhand | Pashchimi Singhbhum * | 14 | 918 | 64 | 208 | 23% | 477 | 133 | 186 | 52 | 69% | 45% | 229 | 30 | 7% | 14 | 7% |
| Jharkhand | Purbi Singhbhum † | 22 | 2152 | 99 | 437 | 20% | 713 | 131 | 311 | 57 | 76% | 63% | 179 | 77 | 14% | 89 | 22% |
| Jharkhand | Ranchi † | 31 | 3173 | 104 | 558 | 18% | 1073 | 140 | 379 | 50 | 66% | 53% | 341 | 175 | 20% | 85 | 18% |
| Jharkhand | Sahibganj ** | 10 | 1175 | 115 | 154 | 13% | 328 | 129 | 101 | 40 | 53% | 39% | 158 | 18 | 6% | 12 | 11% |
| Jharkhand | Saraikela-Kharsawan ** | 9 | 960 | 112 | 131 | 14% | 281 | 131 | 136 | 64 | 85% | 59% | 93 | 21 | 8% | 13 | 9% |
| Jharkhand | Simdega ** | 6 | 487 | 85 | 77 | 16% | 121 | 84 | 68 | 47 | 63% | 74% | 24 | 9 | 9% | 16 | 19% |

Performance of RNTCP Case Detection (2007, Third quarter), Smear Conversion (2007, Second quarter), and Treatment Outcomes (2006, Third quarter)

| State | District | No (%) of pediatric cases out of all New cases | | 3 month conversion rate of new smear positive patients ⁴ | Cure rate of new smear positive patients ⁵ | Success rate of new smear positive patients ⁵ | % smear positive patients living in the district placed on DOTS | No (%) of patients put on Non-DOTS treatment regimen | | No (%) of Initial defaulters | | No (%) of NSP cases started RNTCP DOTS within 7 days of diagnosis | | No (%) of NSP cases registered within one month of starting RNTCP DOTS treatment | | No (%) of interviewed NSP cases who received DOT during IP as per guidelines | | No (%) of cured NSP cases having end of treatment follow-up sputum done within 7 days of last dose | |
|------------------|-------------------------|--|-----|---|---|--|---|--|----|------------------------------|-----|---|------|--|------|--|------|--|------|
| | | | | | | | | | | | | | | | | | | | |
| Himachal Pradesh | Shimla | 15 | 5% | 97% | 92% | 92% | 95% | 2 | 1% | 10 | 5% | 111 | 77% | 34 | 23% | 141 | 97% | 108 | 88% |
| Himachal Pradesh | Sirmaur | 18 | 10% | 92% | 87% | 94% | 90% | 5 | 3% | 10 | 6% | 101 | 99% | 96 | 94% | 22 | 47% | 80 | 92% |
| Himachal Pradesh | Solan | 16 | 6% | 92% | 88% | 88% | 88% | 2 | 1% | 19 | 11% | 142 | 100% | 142 | 100% | 79 | 100% | 86 | 95% |
| Himachal Pradesh | Una | 3 | 2% | 95% | 90% | 92% | 93% | 0 | 0% | 6 | 7% | 64 | 100% | 64 | 100% | 15 | 88% | 56 | 90% |
| Jammu & Kashmir | Anantanag | 19 | 9% | 93% | 77% | 82% | 99% | 0 | 0% | 1 | 1% | 106 | 100% | 106 | 100% | 56 | 100% | 51 | 100% |
| Jammu & Kashmir | Badgam | 14 | 9% | 89% | 86% | 86% | 100% | 0 | 0% | 0 | 0% | 0 | 0% | 0 | 0% | 0 | 0% | 0 | 0% |
| Jammu & Kashmir | Baramula | 4 | 2% | 87% | 95% | 96% | NR | NR | NR | NR | NR | NR | NR | NR | NR | NR | NR | NR | NR |
| Jammu & Kashmir | Doda | 14 | 6% | 78% | 84% | 86% | 95% | 1 | 1% | 5 | 4% | 89 | 100% | 89 | 100% | 89 | 100% | 65 | 84% |
| Jammu & Kashmir | Jammu | 33 | 6% | 87% | 89% | 90% | 99% | 2 | 0% | 3 | 1% | 263 | 100% | 263 | 100% | 263 | 100% | 131 | 94% |
| Jammu & Kashmir | Kargil * | 3 | 14% | 82% | 90% | 90% | 100% | 0 | 0% | 0 | 0% | 0 | 0% | 0 | 0% | 0 | 0% | 0 | 0% |
| Jammu & Kashmir | Kathua | 8 | 4% | 93% | 79% | 79% | 100% | 0 | 0% | 0 | 0% | 96 | 100% | 96 | 100% | 96 | 100% | 52 | 100% |
| Jammu & Kashmir | Kupwara | 2 | 1% | 94% | 90% | 90% | 100% | 0 | 0% | 0 | 0% | 100 | 100% | 100 | 100% | 100 | 100% | 100 | 100% |
| Jammu & Kashmir | Leh * | 0 | 0% | 60% | 47% | 47% | 100% | 0 | 0% | 0 | 0% | 19 | 100% | 19 | 100% | 19 | 100% | 6 | 86% |
| Jammu & Kashmir | Poonch | 9 | 8% | 85% | 91% | 91% | 100% | 0 | 0% | 0 | 0% | 42 | 100% | 42 | 100% | 42 | 100% | 29 | 91% |
| Jammu & Kashmir | Pulwama | 13 | 8% | 91% | 89% | 89% | 99% | 0 | 0% | 1 | 1% | 94 | 100% | 94 | 100% | 94 | 100% | 47 | 100% |
| Jammu & Kashmir | Rajouri | 11 | 9% | 94% | 81% | 87% | 86% | 1 | 1% | 10 | 13% | 67 | 100% | 67 | 100% | 67 | 100% | 62 | 91% |
| Jammu & Kashmir | Srinagar | 20 | 7% | 94% | 86% | 86% | 97% | 0 | 0% | 5 | 3% | 160 | 100% | 160 | 100% | 160 | 100% | 64 | 86% |
| Jammu & Kashmir | Udhampur | 8 | 4% | 93% | 89% | 92% | 94% | 0 | 0% | 8 | 6% | 99 | 100% | 100 | 100% | 96 | 100% | 89 | 100% |
| Jharkhand | Bokaro | 20 | 3% | 91% | 89% | 89% | 93% | 1 | 0% | 25 | 7% | 297 | 98% | 303 | 100% | 304 | 92% | 184 | 74% |
| Jharkhand | Chatra ** | 0 | 0% | 95% | 95% | 95% | 92% | 0 | 0% | 13 | 8% | 126 | 100% | 126 | 100% | 2 | 2% | 92 | 86% |
| Jharkhand | Deoghar ** | 10 | 4% | 94% | 89% | 91% | 100% | 0 | 0% | 0 | 0% | 131 | 77% | 170 | 100% | 137 | 81% | 89 | 64% |
| Jharkhand | Dhanbad | 44 | 7% | 88% | 85% | 88% | 92% | 0 | 0% | 27 | 8% | 238 | 84% | 275 | 96% | 42 | 100% | 202 | 87% |
| Jharkhand | Dumka ** | 13 | 3% | 92% | 86% | 89% | 91% | 3 | 1% | 26 | 8% | 182 | 74% | 247 | 100% | 84 | 72% | 82 | 42% |
| Jharkhand | Garhwa | 33 | 8% | 86% | 86% | 87% | 100% | 0 | 0% | 1 | 0% | 150 | 94% | 159 | 100% | 10 | 100% | 76 | 64% |
| Jharkhand | Giridih ** | 16 | 4% | 84% | 82% | 93% | 95% | 0 | 0% | 15 | 5% | 216 | 92% | 235 | 100% | 107 | 69% | 155 | 72% |
| Jharkhand | Godda ** | 2 | 1% | 97% | 86% | 87% | 100% | 0 | 0% | 0 | 0% | 76 | 78% | 94 | 97% | 5 | 100% | 78 | 61% |
| Jharkhand | Gumla † | 3 | 1% | 95% | 95% | 95% | 100% | 0 | 0% | 0 | 0% | 95 | 69% | 137 | 100% | 8 | 100% | 21 | 27% |
| Jharkhand | Hazaribagh ** | 52 | 8% | 86% | 87% | 94% | 94% | 0 | 0% | 26 | 6% | 329 | 89% | 369 | 100% | 25 | 96% | 169 | 76% |
| Jharkhand | Jamtara ** | 3 | 2% | 90% | 92% | 93% | 97% | 0 | 0% | 4 | 3% | 97 | 82% | 119 | 100% | 47 | 84% | 78 | 68% |
| Jharkhand | Kodarma ** | 5 | 8% | 66% | 33% | 46% | 96% | 0 | 0% | 2 | 4% | 0 | 0% | 0 | 0% | 0 | 0% | 0 | 0% |
| Jharkhand | Lathehar ** | 14 | 7% | 91% | 92% | 95% | 96% | 0 | 0% | 5 | 4% | 96 | 86% | 111 | 100% | 66 | 79% | 84 | 71% |
| Jharkhand | Lohardaga * | 9 | 10% | 83% | 83% | 85% | 100% | 0 | 0% | 0 | 0% | 29 | 60% | 48 | 100% | 20 | 80% | 27 | 60% |
| Jharkhand | Pakaur ** | 7 | 4% | 88% | 81% | 81% | 73% | 2 | 1% | 40 | 25% | 56 | 53% | 106 | 100% | 12 | 86% | 47 | 42% |
| Jharkhand | Palamu ** | 52 | 8% | 94% | 92% | 94% | 100% | 0 | 0% | 0 | 0% | 281 | 94% | 300 | 100% | 56 | 86% | 234 | 82% |
| Jharkhand | Pashchimi Singhbhum * | 11 | 2% | 87% | 86% | 86% | 81% | 0 | 0% | 38 | 19% | 110 | 59% | 173 | 93% | 9 | 50% | 43 | 26% |
| Jharkhand | Purbi Singhbhum † | 42 | 7% | 87% | 83% | 87% | 95% | 3 | 1% | 17 | 4% | 259 | 83% | 298 | 96% | 98 | 89% | 287 | 88% |
| Jharkhand | Ranchi † | 80 | 9% | 89% | 85% | 88% | 90% | 11 | 2% | 38 | 7% | 343 | 91% | 378 | 100% | 34 | 65% | 261 | 73% |
| Jharkhand | Sahibganj ** | 3 | 1% | 78% | 87% | 91% | 70% | 0 | 0% | 45 | 30% | 66 | 65% | 101 | 100% | 2 | 7% | 74 | 66% |
| Jharkhand | Saraikeela-Kharsawan ** | 13 | 5% | 94% | 86% | 87% | 93% | 0 | 0% | 9 | 7% | 119 | 88% | 136 | 100% | 45 | 85% | 58 | 57% |
| Jharkhand | Simdega ** | 8 | 8% | 85% | 80% | 80% | 92% | 0 | 0% | 6 | 8% | 59 | 87% | 68 | 100% | 11 | 50% | 44 | 56% |

Performance of RNTCP Case Detection (2007, Third quarter), Smear Conversion (2007, Second quarter), and Treatment Outcomes (2006, Third quarter)

| State | District | Population (in lakh) covered by RNTCP ¹ | No. of suspects examined | Suspects examined per lakh population | No of Smear positive patients diagnosed ² | % of S+ve cases among suspects | Total patients registered for treatment ³ | Annualized total case detection rate | New smear positive patients registered for treatment | Annualized new smear positive case detection rate (%) | % new sputum positive out of total pulmonary cases | No of new smear negative cases registered for treatment | No of new EP cases registered for treatment | % of new EP cases out of all new cases | No of smear positive retreatment cases registered for treatment | % of retreatment cases out of all smear positive cases | |
|-------------|--------------------|--|--------------------------|---------------------------------------|--|--------------------------------|--|--------------------------------------|--|---|--|---|---|--|---|--|-----|
| Karnataka | Bagalkot | 18 | 3311 | 186 | 312 | 9% | 494 | 111 | 214 | 48 | 64% | 60% | 140 | 49 | 12% | 74 | 26% |
| Karnataka | Bangalore City | 45 | 10397 | 231 | 1468 | 14% | 1614 | 144 | 498 | 44 | 59% | 61% | 313 | 431 | 35% | 264 | 35% |
| Karnataka | Bangalore Rural | 20 | 2619 | 130 | 230 | 9% | 516 | 102 | 214 | 42 | 56% | 66% | 112 | 104 | 24% | 71 | 25% |
| Karnataka | Bangalore U | 25 | 2000 | 79 | 219 | 11% | 724 | 114 | 254 | 40 | 54% | 63% | 147 | 175 | 30% | 103 | 29% |
| Karnataka | Belgaum | 45 | 7100 | 157 | 595 | 8% | 1194 | 105 | 433 | 38 | 51% | 54% | 366 | 212 | 21% | 124 | 22% |
| Karnataka | Bellary | 22 | 3936 | 181 | 682 | 17% | 809 | 148 | 376 | 69 | 92% | 69% | 166 | 128 | 19% | 118 | 24% |
| Karnataka | Bidar ** | 16 | 1849 | 114 | 258 | 14% | 409 | 101 | 167 | 41 | 55% | 64% | 93 | 49 | 16% | 69 | 29% |
| Karnataka | Bijapur | 19 | 2975 | 153 | 329 | 11% | 603 | 124 | 175 | 36 | 48% | 46% | 202 | 51 | 12% | 110 | 39% |
| Karnataka | Chamarajanagar | 10 | 1849 | 178 | 196 | 11% | 380 | 146 | 144 | 55 | 74% | 73% | 53 | 98 | 33% | 76 | 35% |
| Karnataka | Chikmagalur | 12 | 2344 | 191 | 158 | 7% | 287 | 94 | 103 | 34 | 45% | 64% | 57 | 75 | 32% | 38 | 27% |
| Karnataka | Chitradurga | 16 | 2817 | 173 | 341 | 12% | 569 | 140 | 262 | 64 | 86% | 66% | 137 | 80 | 17% | 69 | 21% |
| Karnataka | Dakshina Kannada | 20 | 3875 | 190 | 412 | 11% | 549 | 108 | 241 | 47 | 63% | 78% | 67 | 106 | 26% | 93 | 28% |
| Karnataka | Davanagere | 19 | 2789 | 145 | 373 | 13% | 604 | 125 | 218 | 45 | 60% | 57% | 167 | 119 | 24% | 68 | 24% |
| Karnataka | Dharwad | 17 | 3186 | 185 | 340 | 11% | 507 | 117 | 176 | 41 | 54% | 74% | 63 | 171 | 42% | 74 | 30% |
| Karnataka | Gadag | 10 | 1886 | 180 | 200 | 11% | 243 | 93 | 112 | 43 | 57% | 77% | 33 | 42 | 22% | 43 | 28% |
| Karnataka | Gulbarga ** | 34 | 4914 | 146 | 597 | 12% | 900 | 107 | 338 | 40 | 54% | 61% | 212 | 86 | 14% | 193 | 36% |
| Karnataka | Hassan | 19 | 3379 | 182 | 240 | 7% | 416 | 90 | 183 | 39 | 53% | 62% | 110 | 65 | 18% | 40 | 18% |
| Karnataka | Haveri | 15 | 2935 | 190 | 229 | 8% | 432 | 112 | 169 | 44 | 58% | 65% | 93 | 67 | 20% | 76 | 31% |
| Karnataka | Kodagu | 6 | 1270 | 216 | 49 | 4% | 100 | 68 | 43 | 29 | 39% | 68% | 20 | 25 | 28% | 6 | 12% |
| Karnataka | Kolar | 27 | 4828 | 178 | 541 | 11% | 797 | 117 | 349 | 51 | 69% | 69% | 159 | 167 | 25% | 99 | 22% |
| Karnataka | Koppal | 13 | 1992 | 155 | 327 | 16% | 396 | 123 | 186 | 58 | 77% | 73% | 69 | 43 | 14% | 85 | 31% |
| Karnataka | Mandya | 19 | 5072 | 267 | 415 | 8% | 624 | 132 | 265 | 56 | 75% | 74% | 93 | 143 | 29% | 94 | 26% |
| Karnataka | Mysore | 28 | 6098 | 216 | 694 | 11% | 905 | 128 | 338 | 48 | 64% | 67% | 164 | 208 | 29% | 142 | 30% |
| Karnataka | Raichur | 18 | 2830 | 159 | 531 | 19% | 827 | 186 | 374 | 84 | 112% | 65% | 201 | 54 | 9% | 146 | 28% |
| Karnataka | Shimoga | 18 | 2719 | 154 | 232 | 9% | 445 | 101 | 156 | 35 | 47% | 47% | 176 | 56 | 14% | 44 | 22% |
| Karnataka | Tumkur | 28 | 4549 | 164 | 490 | 11% | 731 | 105 | 311 | 45 | 60% | 72% | 119 | 168 | 28% | 99 | 24% |
| Karnataka | Udupi | 12 | 2672 | 224 | 233 | 9% | 310 | 104 | 135 | 45 | 60% | 74% | 47 | 68 | 27% | 44 | 25% |
| Karnataka | Uttara Kannada | 15 | 1982 | 136 | 163 | 8% | 326 | 89 | 130 | 36 | 48% | 57% | 98 | 38 | 14% | 35 | 21% |
| Kerala | Alappuzha | 22 | 4617 | 206 | 191 | 4% | 395 | 70 | 177 | 32 | 42% | 63% | 106 | 76 | 21% | 33 | 16% |
| Kerala | Ernakulam | 33 | 4647 | 141 | 356 | 8% | 506 | 61 | 252 | 31 | 41% | 74% | 89 | 73 | 18% | 71 | 22% |
| Kerala | Idukki | 12 | 2264 | 188 | 70 | 3% | 126 | 42 | 63 | 21 | 28% | 74% | 22 | 25 | 23% | 13 | 17% |
| Kerala | Kannur | 26 | 4517 | 176 | 257 | 6% | 476 | 74 | 194 | 30 | 40% | 71% | 80 | 139 | 34% | 46 | 19% |
| Kerala | Kasaragod | 13 | 1798 | 140 | 138 | 8% | 244 | 76 | 112 | 35 | 47% | 70% | 47 | 50 | 24% | 32 | 22% |
| Kerala | Kollam | 28 | 3334 | 121 | 249 | 7% | 389 | 57 | 200 | 29 | 39% | 74% | 70 | 71 | 21% | 35 | 15% |
| Kerala | Kottayam | 21 | 4726 | 227 | 320 | 7% | 407 | 78 | 221 | 43 | 57% | 77% | 66 | 71 | 20% | 39 | 15% |
| Kerala | Kozhikode | 31 | 5679 | 185 | 293 | 5% | 581 | 76 | 245 | 32 | 43% | 67% | 121 | 155 | 30% | 49 | 17% |
| Kerala | Malappuram | 39 | 4528 | 117 | 242 | 5% | 460 | 48 | 188 | 19 | 26% | 64% | 104 | 108 | 27% | 46 | 20% |
| Kerala | Palakkad | 28 | 3710 | 133 | 250 | 7% | 366 | 53 | 174 | 25 | 33% | 75% | 57 | 86 | 27% | 39 | 18% |
| Kerala | Pathanamthitta | 13 | 1632 | 124 | 142 | 9% | 198 | 60 | 121 | 37 | 49% | 89% | 15 | 40 | 23% | 18 | 13% |
| Kerala | Thiruvananthapuram | 34 | 6586 | 191 | 462 | 7% | 651 | 76 | 263 | 31 | 41% | 65% | 142 | 168 | 29% | 46 | 15% |
| Kerala | Thrissur | 32 | 5082 | 160 | 339 | 7% | 500 | 63 | 228 | 29 | 38% | 77% | 68 | 124 | 30% | 65 | 22% |
| Kerala | Wayanad | 8 | 1499 | 179 | 71 | 5% | 174 | 83 | 62 | 30 | 39% | 53% | 56 | 43 | 27% | 9 | 13% |
| Lakshadweep | Lakshadweep * | 1 | 70 | 103 | 1 | 1% | 7 | 41 | 1 | 6 | 8% | 33% | 2 | 2 | 40% | 2 | 67% |

Performance of RNTCP Case Detection (2007, Third quarter), Smear Conversion (2007, Second quarter), and Treatment Outcomes (2006, Third quarter)

| State | District | No (%) of pediatric cases out of all New cases | | 3 month conversion rate of new smear positive patients ⁴ | Cure rate of new smear positive patients ⁵ | Success rate of new smear positive patients ⁵ | % smear positive patients living in the district placed on DOTS | No (%) of patients put on Non-DOTS treatment regimen | | No (%) of Initial defaulters | | No (%) of NSP cases started RNTCP DOTS within 7 days of diagnosis | | No (%) of NSP cases registered within one month of starting RNTCP DOTS treatment | | No (%) of interviewed NSP cases who received DOT during IP as per guidelines | | No (%) of cured NSP cases having end of treatment follow-up sputum done within 7 days of last dose | |
|-------------|--------------------|--|-----|---|---|--|---|--|----|------------------------------|-----|---|------|--|------|--|------|--|------|
| | | | | | | | | | | | | | | | | | | | |
| Karnataka | Bagalkot | 22 | 5% | 76% | 66% | 69% | 90% | 0 | 0% | 29 | 10% | 159 | 74% | 187 | 87% | 15 | 71% | 82 | 70% |
| Karnataka | Bangalore City | 112 | 9% | 73% | 65% | 67% | 93% | 11 | 1% | 61 | 6% | 435 | 87% | 498 | 100% | 140 | 99% | 364 | 90% |
| Karnataka | Bangalore Rural | 57 | 13% | 83% | 77% | 81% | 94% | 1 | 0% | 13 | 6% | 172 | 80% | 201 | 93% | 10 | 59% | 151 | 82% |
| Karnataka | Bangalore U | 46 | 8% | 76% | 74% | 78% | 95% | 0 | 0% | 10 | 5% | 237 | 87% | 264 | 97% | 12 | 80% | 163 | 87% |
| Karnataka | Belgaum | 124 | 12% | 84% | 73% | 76% | 91% | 0 | 0% | 55 | 9% | 375 | 87% | 417 | 96% | 49 | 83% | 213 | 70% |
| Karnataka | Bellary | 50 | 7% | 82% | 68% | 70% | 88% | 0 | 0% | 70 | 12% | 296 | 79% | 325 | 86% | 71 | 73% | 203 | 73% |
| Karnataka | Bidar ** | 16 | 5% | 85% | 78% | 80% | 96% | 0 | 0% | 9 | 4% | 134 | 80% | 151 | 90% | 12 | 80% | 65 | 82% |
| Karnataka | Bijapur | 29 | 7% | 67% | 53% | 63% | 88% | 0 | 0% | 38 | 12% | 141 | 81% | 161 | 92% | 10 | 83% | 49 | 52% |
| Karnataka | Chamarajanagar | 24 | 8% | 88% | 81% | 82% | 94% | 3 | 2% | 8 | 4% | 123 | 85% | 138 | 96% | 15 | 83% | 73 | 55% |
| Karnataka | Chikmagalur | 20 | 9% | 91% | 81% | 82% | 99% | 0 | 0% | 2 | 1% | 99 | 96% | 102 | 99% | 36 | 95% | 67 | 72% |
| Karnataka | Chitradurga | 20 | 4% | 86% | 79% | 79% | 91% | 2 | 1% | 28 | 9% | 217 | 83% | 245 | 94% | 37 | 76% | 115 | 56% |
| Karnataka | Dakshina Kannada | 25 | 6% | 81% | 75% | 76% | 92% | 5 | 1% | 24 | 7% | 217 | 90% | 232 | 96% | 15 | 79% | 152 | 80% |
| Karnataka | Davanagere | 26 | 5% | 90% | 79% | 79% | 90% | 2 | 1% | 30 | 9% | 188 | 86% | 199 | 91% | 12 | 60% | 150 | 81% |
| Karnataka | Dharwad | 29 | 7% | 87% | 76% | 77% | 92% | 3 | 1% | 18 | 6% | 156 | 89% | 176 | 100% | 26 | 100% | 92 | 71% |
| Karnataka | Gadag | 14 | 7% | 88% | 72% | 72% | 91% | 1 | 1% | 13 | 8% | 87 | 78% | 109 | 97% | 23 | 100% | 60 | 74% |
| Karnataka | Gulbarga ** | 28 | 4% | 78% | 73% | 76% | 94% | 0 | 0% | 37 | 6% | 248 | 73% | 314 | 93% | 15 | 68% | 105 | 53% |
| Karnataka | Hassan | 17 | 5% | 90% | 89% | 90% | 90% | 5 | 2% | 18 | 8% | 165 | 90% | 159 | 87% | 24 | 92% | 124 | 83% |
| Karnataka | Haveri | 12 | 4% | 81% | 74% | 79% | 83% | 3 | 1% | 33 | 15% | 117 | 69% | 158 | 93% | 4 | 100% | 58 | 56% |
| Karnataka | Kodagu | 4 | 5% | 90% | 88% | 90% | 93% | 1 | 2% | 2 | 5% | 39 | 91% | 43 | 100% | 12 | 100% | 39 | 91% |
| Karnataka | Kolar | 43 | 6% | 87% | 82% | 83% | 94% | 6 | 1% | 23 | 5% | 298 | 85% | 342 | 98% | 83 | 89% | 254 | 75% |
| Karnataka | Koppal | 26 | 9% | 87% | 85% | 87% | 94% | 3 | 1% | 16 | 5% | 145 | 78% | 178 | 96% | 17 | 85% | 159 | 94% |
| Karnataka | Mandya | 27 | 5% | 84% | 79% | 79% | 90% | 3 | 1% | 30 | 9% | 224 | 85% | 242 | 91% | 118 | 95% | 177 | 82% |
| Karnataka | Mysore | 44 | 6% | 86% | 79% | 81% | 98% | 1 | 0% | 11 | 2% | 289 | 86% | 321 | 95% | 52 | 66% | 193 | 74% |
| Karnataka | Raichur | 30 | 5% | 85% | 79% | 79% | 86% | 0 | 0% | 73 | 14% | 303 | 81% | 320 | 86% | 17 | 94% | 162 | 68% |
| Karnataka | Shimoga | 25 | 6% | 93% | 87% | 88% | 94% | 0 | 0% | 13 | 6% | 141 | 90% | 155 | 99% | 20 | 80% | 93 | 87% |
| Karnataka | Tumkur | 27 | 5% | 85% | 82% | 83% | 93% | 5 | 1% | 26 | 6% | 284 | 91% | 302 | 97% | 20 | 91% | 225 | 85% |
| Karnataka | Udupi | 19 | 8% | 87% | 90% | 90% | 92% | 0 | 0% | 16 | 8% | 128 | 95% | 135 | 100% | 42 | 100% | 109 | 97% |
| Karnataka | Uttara Kannada | 13 | 5% | 81% | 58% | 68% | 95% | 2 | 1% | 5 | 3% | 108 | 83% | 126 | 97% | 30 | 79% | 40 | 68% |
| Kerala | Alappuzha | 49 | 14% | 88% | 86% | 87% | 99% | 0 | 0% | 2 | 1% | 174 | 98% | 171 | 97% | 26 | 72% | 140 | 82% |
| Kerala | Ernakulam | 17 | 4% | 83% | 83% | 85% | 89% | 1 | 0% | 35 | 10% | 231 | 92% | 243 | 96% | 3 | 75% | 172 | 75% |
| Kerala | Idukki | 6 | 5% | 81% | 81% | 84% | 93% | 0 | 0% | 5 | 7% | 54 | 86% | 61 | 97% | 18 | 82% | 34 | 67% |
| Kerala | Kannur | 41 | 10% | 81% | 82% | 83% | 81% | 3 | 1% | 43 | 17% | 177 | 91% | 183 | 94% | 37 | 80% | 134 | 85% |
| Kerala | Kasaragod | 14 | 7% | 82% | 81% | 82% | 91% | 0 | 0% | 11 | 9% | 103 | 92% | 107 | 96% | 9 | 82% | 71 | 81% |
| Kerala | Kollam | 19 | 6% | 88% | 83% | 84% | 97% | 1 | 0% | 7 | 3% | 183 | 92% | 200 | 100% | 38 | 86% | 150 | 77% |
| Kerala | Kottayam | 31 | 9% | 84% | 79% | 82% | 93% | 3 | 1% | 18 | 6% | 207 | 94% | 207 | 94% | 6 | 100% | 148 | 81% |
| Kerala | Kozhikode | 76 | 15% | 84% | 83% | 84% | 89% | 1 | 0% | 28 | 10% | 218 | 89% | 240 | 98% | 10 | 63% | 165 | 89% |
| Kerala | Malappuram | 16 | 4% | 88% | 85% | 90% | 93% | 0 | 0% | 15 | 7% | 164 | 87% | 160 | 85% | 15 | 94% | 125 | 66% |
| Kerala | Palakkad | 17 | 5% | 86% | 78% | 82% | 96% | 1 | 0% | 9 | 4% | 157 | 90% | 165 | 95% | 6 | 60% | 152 | 85% |
| Kerala | Pathanamthitta | 4 | 2% | 85% | 86% | 88% | 96% | 0 | 0% | 6 | 4% | 113 | 93% | 121 | 100% | 11 | 100% | 64 | 67% |
| Kerala | Thiruvananthapuram | 89 | 16% | 87% | 78% | 80% | 91% | 4 | 1% | 36 | 9% | 223 | 85% | 239 | 91% | 28 | 74% | 149 | 73% |
| Kerala | Thrissur | 14 | 3% | 76% | 71% | 75% | 94% | 7 | 2% | 13 | 4% | 205 | 90% | 197 | 86% | 6 | 100% | 142 | 77% |
| Kerala | Wayanad | 48 | 30% | 93% | 86% | 86% | 95% | 0 | 0% | 3 | 5% | 54 | 87% | 60 | 97% | 12 | 100% | 79 | 95% |
| Lakshadweep | Lakshadweep * | 1 | 20% | 100% | 50% | 50% | 100% | 0 | 0% | 0 | 0% | 1 | 100% | 1 | 100% | 1 | 100% | 2 | 100% |

Performance of RNTCP Case Detection (2007, Third quarter), Smear Conversion (2007, Second quarter), and Treatment Outcomes (2006, Third quarter)

| State | District | Population (in lakh) covered by RNTCP ¹ | No. of suspects examined | Suspects examined per lakh population | No of Smear positive patients diagnosed ² | % of S+ve cases among suspects | Total patients registered for treatment ³ | Annualized total case detection rate | New smear positive patients registered for treatment | Annualized new smear positive case detection rate (%) | % new sputum positive out of total pulmonary cases | No of new smear negative cases registered for treatment | No of new EP cases registered for treatment | % of new EP cases out of all new cases | No of smear positive retreatment cases registered for treatment | % of retreatment cases out of all smear positive cases | |
|----------------|----------------|--|--------------------------|---------------------------------------|--|--------------------------------|--|--------------------------------------|--|---|--|---|---|--|---|--|-----|
| Madhya Pradesh | Balaghat ** | 16 | 974 | 60 | 125 | 13% | 290 | 71 | 93 | 23 | 29% | 42% | 130 | 17 | 7% | 40 | 30% |
| Madhya Pradesh | Barwani † | 12 | 1670 | 137 | 188 | 11% | 242 | 79 | 108 | 35 | 44% | 63% | 64 | 27 | 14% | 40 | 27% |
| Madhya Pradesh | Betul ** | 16 | 1708 | 109 | 156 | 9% | 261 | 66 | 96 | 24 | 31% | 53% | 84 | 32 | 15% | 44 | 31% |
| Madhya Pradesh | Bhind | 16 | 2357 | 147 | 346 | 15% | 555 | 138 | 190 | 47 | 59% | 48% | 205 | 39 | 9% | 109 | 36% |
| Madhya Pradesh | Bhopal | 21 | 4889 | 236 | 714 | 15% | 1071 | 207 | 279 | 54 | 67% | 41% | 395 | 106 | 14% | 162 | 37% |
| Madhya Pradesh | Chhatarpur ** | 17 | 2660 | 160 | 325 | 12% | 551 | 133 | 195 | 47 | 59% | 53% | 176 | 11 | 3% | 121 | 38% |
| Madhya Pradesh | Chhindwara ** | 21 | 1905 | 91 | 320 | 17% | 372 | 71 | 176 | 34 | 42% | 72% | 68 | 58 | 19% | 66 | 27% |
| Madhya Pradesh | Damoh ** | 12 | 1381 | 113 | 259 | 19% | 448 | 147 | 175 | 57 | 72% | 55% | 143 | 48 | 13% | 64 | 27% |
| Madhya Pradesh | Datia | 7 | 1087 | 154 | 192 | 18% | 297 | 168 | 115 | 65 | 81% | 58% | 85 | 29 | 13% | 60 | 34% |
| Madhya Pradesh | Dewas | 15 | 1497 | 102 | 153 | 10% | 312 | 85 | 119 | 32 | 40% | 50% | 119 | 38 | 14% | 28 | 19% |
| Madhya Pradesh | Dhar † | 20 | 2891 | 147 | 255 | 9% | 552 | 113 | 222 | 45 | 57% | 52% | 207 | 45 | 9% | 62 | 22% |
| Madhya Pradesh | Dindori † | 7 | 645 | 99 | 66 | 10% | 98 | 60 | 56 | 34 | 43% | 82% | 12 | 13 | 16% | 12 | 18% |
| Madhya Pradesh | Guna | 19 | 1786 | 95 | 365 | 20% | 525 | 112 | 273 | 58 | 73% | 64% | 154 | 33 | 7% | 52 | 16% |
| Madhya Pradesh | Gwalior | 18 | 3464 | 189 | 686 | 20% | 726 | 158 | 269 | 59 | 73% | 68% | 129 | 88 | 18% | 230 | 46% |
| Madhya Pradesh | Harda ** | 5 | 653 | 122 | 60 | 9% | 130 | 97 | 40 | 30 | 37% | 42% | 55 | 14 | 13% | 20 | 33% |
| Madhya Pradesh | Hoshangabad ** | 12 | 2135 | 175 | 254 | 12% | 523 | 171 | 179 | 59 | 73% | 48% | 192 | 79 | 18% | 56 | 24% |
| Madhya Pradesh | Indore | 29 | 4282 | 147 | 580 | 14% | 1103 | 151 | 338 | 46 | 58% | 63% | 201 | 287 | 35% | 183 | 35% |
| Madhya Pradesh | Jabalpur | 24 | 2546 | 104 | 542 | 21% | 675 | 111 | 307 | 50 | 63% | 76% | 98 | 112 | 22% | 117 | 28% |
| Madhya Pradesh | Jhabua † | 16 | 1898 | 121 | 278 | 15% | 556 | 141 | 210 | 53 | 67% | 53% | 184 | 42 | 10% | 104 | 33% |
| Madhya Pradesh | Katni | 12 | 1122 | 94 | 293 | 26% | 464 | 155 | 235 | 78 | 98% | 62% | 146 | 26 | 6% | 56 | 19% |
| Madhya Pradesh | Khandwa ** | 19 | 2182 | 113 | 283 | 13% | 545 | 113 | 226 | 47 | 59% | 52% | 208 | 46 | 10% | 57 | 20% |
| Madhya Pradesh | Khargone ** | 17 | 1816 | 105 | 275 | 15% | 515 | 119 | 189 | 44 | 55% | 52% | 174 | 82 | 18% | 55 | 23% |
| Madhya Pradesh | Mandla † | 10 | 1173 | 116 | 214 | 18% | 321 | 127 | 145 | 58 | 72% | 62% | 89 | 37 | 14% | 38 | 21% |
| Madhya Pradesh | Mandsaur | 13 | 1814 | 136 | 350 | 19% | 615 | 184 | 220 | 66 | 82% | 56% | 176 | 77 | 16% | 118 | 35% |
| Madhya Pradesh | Morena | 18 | 2300 | 129 | 357 | 16% | 610 | 136 | 189 | 42 | 53% | 61% | 123 | 61 | 16% | 181 | 49% |
| Madhya Pradesh | Narsinghpur ** | 11 | 861 | 80 | 137 | 16% | 263 | 98 | 109 | 40 | 51% | 60% | 73 | 29 | 14% | 32 | 23% |
| Madhya Pradesh | Neemuch | 8 | 1714 | 210 | 172 | 10% | 357 | 175 | 125 | 61 | 76% | 53% | 110 | 49 | 17% | 49 | 28% |
| Madhya Pradesh | Panna ** | 10 | 698 | 73 | 194 | 28% | 330 | 137 | 137 | 57 | 71% | 65% | 74 | 28 | 12% | 57 | 29% |
| Madhya Pradesh | Raisen ** | 13 | 977 | 77 | 117 | 12% | 384 | 122 | 98 | 31 | 39% | 38% | 161 | 22 | 8% | 50 | 34% |
| Madhya Pradesh | Rajgarh | 14 | 1450 | 103 | 237 | 16% | 545 | 154 | 154 | 44 | 55% | 42% | 209 | 46 | 11% | 68 | 31% |
| Madhya Pradesh | Ratlam | 14 | 1837 | 134 | 291 | 16% | 543 | 159 | 168 | 49 | 61% | 48% | 184 | 66 | 16% | 87 | 34% |
| Madhya Pradesh | Rewa | 22 | 2333 | 105 | 387 | 17% | 801 | 144 | 265 | 48 | 60% | 52% | 243 | 151 | 23% | 101 | 28% |
| Madhya Pradesh | Sagar ** | 23 | 2965 | 130 | 431 | 15% | 766 | 134 | 298 | 52 | 65% | 52% | 279 | 66 | 10% | 112 | 27% |
| Madhya Pradesh | Satna | 21 | 1544 | 73 | 261 | 17% | 752 | 143 | 200 | 38 | 47% | 37% | 337 | 79 | 13% | 64 | 24% |
| Madhya Pradesh | Sehore ** | 12 | 1075 | 88 | 116 | 11% | 296 | 97 | 87 | 29 | 36% | 37% | 146 | 25 | 10% | 20 | 19% |
| Madhya Pradesh | Seoni ** | 13 | 749 | 57 | 131 | 17% | 250 | 76 | 98 | 30 | 37% | 67% | 49 | 34 | 19% | 61 | 38% |
| Madhya Pradesh | Shahdol | 18 | 1125 | 63 | 213 | 19% | 369 | 83 | 164 | 37 | 46% | 55% | 135 | 26 | 8% | 37 | 18% |
| Madhya Pradesh | Shajapur | 15 | 1764 | 121 | 222 | 13% | 374 | 103 | 139 | 38 | 48% | 61% | 88 | 38 | 14% | 85 | 38% |
| Madhya Pradesh | Sheopur | 6 | 825 | 131 | 207 | 25% | 256 | 162 | 139 | 88 | 110% | 71% | 56 | 12 | 6% | 41 | 23% |
| Madhya Pradesh | Shivpuri | 16 | 1775 | 109 | 384 | 22% | 571 | 141 | 305 | 75 | 94% | 62% | 187 | 9 | 2% | 55 | 15% |

Performance of RNTCP Case Detection (2007, Third quarter), Smear Conversion (2007, Second quarter), and Treatment Outcomes (2006, Third quarter)

| State | District | No (%) of pediatric cases out of all New cases | 3 month conversion rate of new smear positive patients ⁴ | Cure rate of new smear positive patients ⁵ | Success rate of new smear positive patients ⁵ | % smear positive patients living in the district placed on DOTS | No (%) of patients put on Non-DOTS treatment regimen | No (%) of Initial defaulters | No (%) of NSP cases started RNTCP DOTS within 7 days of diagnosis | No (%) of NSP cases registered within one month of starting RNTCP DOTS treatment | No (%) of interviewed NSP cases who received DOT during IP as per guidelines | No (%) of cured NSP cases having end of treatment follow-up sputum done within 7 days of last dose | | | | | | | |
|----------------|----------------|--|---|---|--|---|--|------------------------------|---|--|--|--|-----|-----|------|-----|------|-----|-----|
| Madhya Pradesh | Balaghat ** | 9 | 4% | 88% | 86% | 88% | 88% | 0 | 0% | 15 | 12% | 71 | 76% | 93 | 100% | 28 | 48% | 23 | 30% |
| Madhya Pradesh | Barwani † | 8 | 4% | 90% | 82% | 83% | 95% | 0 | 0% | 7 | 5% | 101 | 94% | 107 | 99% | 44 | 88% | 55 | 71% |
| Madhya Pradesh | Betul ** | 15 | 7% | 92% | 80% | 83% | 85% | 15 | 10% | 9 | 6% | 88 | 92% | 96 | 100% | 39 | 87% | 93 | 88% |
| Madhya Pradesh | Bhind | 27 | 6% | 91% | 82% | 85% | 92% | 7 | 2% | 21 | 6% | 173 | 91% | 186 | 98% | 38 | 95% | 141 | 90% |
| Madhya Pradesh | Bhopal | 36 | 5% | 80% | 84% | 85% | 81% | 6 | 1% | 83 | 18% | 20 | 87% | 257 | 92% | 22 | 8% | 172 | 90% |
| Madhya Pradesh | Chhatarpur ** | 2 | 1% | 89% | 80% | 85% | 96% | 0 | 0% | 12 | 4% | 175 | 90% | 20 | 10% | 23 | 12% | 70 | 67% |
| Madhya Pradesh | Chhindwara ** | 12 | 4% | 90% | 82% | 85% | 92% | 2 | 1% | 18 | 7% | 160 | 91% | 169 | 96% | 74 | 83% | 96 | 63% |
| Madhya Pradesh | Damoh ** | 3 | 1% | 85% | 80% | 85% | 91% | 10 | 4% | 13 | 5% | 164 | 94% | 161 | 92% | 43 | 77% | 111 | 77% |
| Madhya Pradesh | Datia | 22 | 10% | 83% | 81% | 88% | 93% | 8 | 4% | 6 | 3% | 111 | 97% | 115 | 100% | 56 | 89% | 53 | 41% |
| Madhya Pradesh | Dewas | 16 | 6% | 92% | 87% | 89% | 97% | 0 | 0% | 5 | 3% | 103 | 87% | 119 | 100% | 26 | 72% | 88 | 81% |
| Madhya Pradesh | Dhar † | 5 | 1% | 92% | 86% | 88% | 100% | 0 | 0% | 0 | 0% | 162 | 73% | 222 | 100% | 54 | 68% | 70 | 56% |
| Madhya Pradesh | Dindori † | 1 | 1% | 83% | 83% | 87% | 94% | 0 | 0% | 4 | 6% | 36 | 64% | 55 | 98% | 17 | 30% | 20 | 51% |
| Madhya Pradesh | Guna | 10 | 2% | 91% | 85% | 90% | 97% | 0 | 0% | 9 | 3% | 238 | 88% | 272 | 100% | 30 | 14% | 177 | 80% |
| Madhya Pradesh | Gwalior | 33 | 7% | 92% | 87% | 89% | 89% | 19 | 3% | 42 | 8% | 231 | 86% | 269 | 100% | 238 | 88% | 215 | 89% |
| Madhya Pradesh | Harda ** | 1 | 1% | 86% | 82% | 82% | 96% | 0 | 0% | 2 | 4% | 32 | 80% | 40 | 100% | 21 | 53% | 15 | 47% |
| Madhya Pradesh | Hoshangabad ** | 39 | 9% | 95% | 90% | 92% | 96% | 1 | 0% | 8 | 3% | 155 | 87% | 179 | 100% | 106 | 92% | 141 | 93% |
| Madhya Pradesh | Indore | 62 | 8% | 91% | 85% | 85% | 99% | 1 | 0% | 5 | 1% | 311 | 92% | 338 | 100% | 112 | 95% | 256 | 96% |
| Madhya Pradesh | Jabalpur | 27 | 5% | 76% | 67% | 71% | 80% | 7 | 1% | 95 | 19% | 283 | 92% | 307 | 100% | 63 | 91% | 141 | 71% |
| Madhya Pradesh | Jhabua † | 7 | 2% | 91% | 76% | 83% | 82% | 0 | 0% | 50 | 18% | 176 | 84% | 208 | 99% | 110 | 77% | 116 | 64% |
| Madhya Pradesh | Katni | 25 | 6% | 87% | 82% | 84% | 97% | 0 | 0% | 7 | 3% | 183 | 78% | 218 | 93% | 48 | 67% | 99 | 50% |
| Madhya Pradesh | Khandwa ** | 18 | 4% | 91% | 88% | 91% | 100% | 0 | 0% | 0 | 0% | 208 | 92% | 223 | 99% | 35 | 88% | 171 | 88% |
| Madhya Pradesh | Khargone ** | 19 | 4% | 90% | 85% | 85% | 99% | 0 | 0% | 3 | 1% | 183 | 97% | 180 | 95% | 161 | 85% | 122 | 82% |
| Madhya Pradesh | Mandla † | 12 | 4% | 91% | 91% | 92% | 91% | 1 | 0% | 17 | 8% | 128 | 88% | 140 | 97% | 46 | 32% | 90 | 68% |
| Madhya Pradesh | Mandsaur | 6 | 1% | 87% | 84% | 89% | 92% | 0 | 0% | 27 | 8% | 170 | 77% | 220 | 100% | 40 | 83% | 130 | 86% |
| Madhya Pradesh | Morena | 31 | 8% | 90% | 83% | 85% | 92% | 1 | 0% | 25 | 7% | 120 | 63% | 183 | 97% | 85 | 82% | 75 | 54% |
| Madhya Pradesh | Narsinghpur ** | 6 | 3% | 80% | 74% | 74% | 90% | 0 | 0% | 14 | 10% | 72 | 66% | 106 | 97% | 30 | 28% | 33 | 61% |
| Madhya Pradesh | Neemuch | 18 | 6% | 91% | 86% | 88% | 93% | 5 | 3% | 7 | 4% | 116 | 93% | 122 | 98% | 23 | 72% | 72 | 71% |
| Madhya Pradesh | Panna ** | 8 | 3% | 91% | 84% | 90% | 95% | 0 | 0% | 10 | 5% | 128 | 93% | 136 | 99% | 30 | 97% | 90 | 93% |
| Madhya Pradesh | Raisen ** | 11 | 4% | 90% | 84% | 88% | 100% | 0 | 0% | 0 | 0% | 71 | 72% | 27 | 28% | 84 | 86% | 79 | 81% |
| Madhya Pradesh | Rajgarh | 10 | 2% | 88% | 83% | 83% | 95% | 0 | 0% | 12 | 5% | 146 | 95% | 151 | 98% | 5 | 63% | 98 | 90% |
| Madhya Pradesh | Ratlam | 11 | 3% | 80% | 83% | 84% | 75% | 15 | 6% | 53 | 20% | 131 | 78% | 155 | 92% | 0 | 0% | 81 | 89% |
| Madhya Pradesh | Rewa | 67 | 10% | 83% | 69% | 71% | 98% | 3 | 1% | 4 | 1% | 215 | 81% | 265 | 100% | 41 | 100% | 97 | 66% |
| Madhya Pradesh | Sagar ** | 29 | 5% | 87% | 81% | 83% | 91% | 2 | 0% | 34 | 8% | 256 | 86% | 295 | 99% | 32 | 71% | 147 | 65% |
| Madhya Pradesh | Satna | 3 | 0% | 90% | 88% | 89% | 95% | 0 | 0% | 13 | 5% | 182 | 91% | 188 | 94% | 25 | 83% | 155 | 72% |
| Madhya Pradesh | Sehore ** | 4 | 2% | 87% | 84% | 86% | 95% | 0 | 0% | 6 | 5% | 84 | 97% | 87 | 100% | 49 | 56% | 70 | 86% |
| Madhya Pradesh | Seoni ** | 8 | 4% | 85% | 75% | 77% | 90% | 2 | 2% | 11 | 9% | 82 | 83% | 70 | 71% | 12 | 75% | 50 | 48% |
| Madhya Pradesh | Shahdol | 9 | 3% | 90% | 82% | 87% | 96% | 1 | 0% | 8 | 4% | 134 | 82% | 163 | 99% | 18 | 20% | 67 | 53% |
| Madhya Pradesh | Shajapur | 6 | 2% | 96% | 93% | 93% | 94% | 0 | 0% | 12 | 6% | 124 | 89% | 130 | 94% | 91 | 96% | 81 | 92% |
| Madhya Pradesh | Sheopur | 17 | 8% | 76% | 67% | 92% | 79% | 19 | 9% | 23 | 11% | 0 | 0% | 0 | 0% | 0 | 0% | 0 | 0% |
| Madhya Pradesh | Shivpuri | 11 | 2% | 92% | 88% | 88% | 94% | 0 | 0% | 23 | 6% | 275 | 90% | 303 | 99% | 223 | 81% | 170 | 73% |

Performance of RNTCP Case Detection (2007, Third quarter), Smear Conversion (2007, Second quarter), and Treatment Outcomes (2006, Third quarter)

| State | District | Population (in lakh) covered by RNTCP ¹ | No. of suspects examined | Suspects examined per lakh population | No of Smear positive patients diagnosed ² | % of S+ve cases among suspects | Total patients registered for treatment ³ | Annualized total case detection rate | New smear positive patients registered for treatment | Annualized new smear positive case detection rate (%) | % new sputum positive out of total pulmonary cases | No of new smear negative cases registered for treatment | No of new EP cases registered for treatment | % of new EP cases out of all new cases | No of smear positive retreatment cases registered for treatment | % of retreatment cases out of all smear positive cases | |
|----------------|----------------------|--|--------------------------|---------------------------------------|--|--------------------------------|--|--------------------------------------|--|---|--|---|---|--|---|--|-----|
| Madhya Pradesh | Sidhi | 21 | 1786 | 87 | 255 | 14% | 240 | 47 | 100 | 19 | 24% | 60% | 66 | 19 | 10% | 30 | 23% |
| Madhya Pradesh | Tikamgarh ** | 14 | 826 | 61 | 132 | 16% | 291 | 86 | 114 | 34 | 42% | 51% | 109 | 26 | 10% | 32 | 22% |
| Madhya Pradesh | Ujjain | 19 | 2047 | 106 | 406 | 20% | 535 | 111 | 190 | 39 | 49% | 58% | 136 | 86 | 21% | 108 | 36% |
| Madhya Pradesh | Umariya | 6 | 363 | 62 | 56 | 15% | 110 | 76 | 36 | 25 | 31% | 49% | 38 | 3 | 4% | 20 | 36% |
| Madhya Pradesh | Vidisha ** | 14 | 1503 | 110 | 238 | 16% | 685 | 200 | 180 | 53 | 66% | 39% | 283 | 42 | 8% | 75 | 29% |
| Maharashtra | Ahmadnagar | 45 | 5226 | 117 | 640 | 12% | 1164 | 104 | 605 | 54 | 68% | 70% | 263 | 141 | 14% | 87 | 13% |
| Maharashtra | Akola | 18 | 2615 | 147 | 285 | 11% | 499 | 112 | 226 | 51 | 64% | 69% | 100 | 78 | 19% | 72 | 24% |
| Maharashtra | Amravati Mun Corp | 6 | 835 | 139 | 124 | 15% | 194 | 130 | 74 | 49 | 62% | 74% | 26 | 39 | 28% | 30 | 29% |
| Maharashtra | Amravati Rural | 22 | 3544 | 158 | 381 | 11% | 636 | 113 | 246 | 44 | 55% | 64% | 141 | 73 | 16% | 110 | 31% |
| Maharashtra | Aurangabad Muni Corp | 10 | 1765 | 185 | 219 | 12% | 223 | 94 | 102 | 43 | 54% | 80% | 25 | 50 | 28% | 39 | 28% |
| Maharashtra | Aurangabad-MH ** | 22 | 2204 | 99 | 310 | 14% | 499 | 89 | 301 | 54 | 67% | 73% | 113 | 37 | 8% | 40 | 12% |
| Maharashtra | Bhandara | 12 | 1900 | 153 | 221 | 12% | 320 | 103 | 133 | 43 | 54% | 60% | 90 | 28 | 11% | 52 | 28% |
| Maharashtra | Bid ** | 24 | 2920 | 124 | 378 | 13% | 621 | 105 | 297 | 50 | 63% | 68% | 141 | 115 | 21% | 49 | 14% |
| Maharashtra | Buldana ** | 24 | 4249 | 175 | 579 | 14% | 764 | 126 | 331 | 55 | 68% | 61% | 214 | 71 | 12% | 114 | 25% |
| Maharashtra | Chandrapur | 23 | 3651 | 161 | 401 | 11% | 678 | 120 | 318 | 56 | 70% | 60% | 215 | 74 | 12% | 49 | 13% |
| Maharashtra | Dhule | 19 | 3327 | 179 | 345 | 10% | 675 | 145 | 267 | 57 | 72% | 54% | 224 | 104 | 17% | 46 | 15% |
| Maharashtra | Gadchiroli ** | 11 | 1481 | 140 | 186 | 13% | 261 | 99 | 134 | 51 | 63% | 66% | 68 | 32 | 14% | 20 | 13% |
| Maharashtra | Gondiya | 13 | 2282 | 174 | 237 | 10% | 379 | 116 | 169 | 52 | 65% | 70% | 74 | 68 | 22% | 56 | 25% |
| Maharashtra | Hingoli ** | 11 | 1417 | 132 | 226 | 16% | 344 | 128 | 148 | 55 | 69% | 61% | 95 | 48 | 16% | 39 | 21% |
| Maharashtra | Jalgaon | 40 | 5954 | 148 | 604 | 10% | 1354 | 135 | 533 | 53 | 66% | 50% | 524 | 138 | 12% | 112 | 17% |
| Maharashtra | Jalna ** | 18 | 2784 | 158 | 266 | 10% | 523 | 119 | 208 | 47 | 59% | 57% | 157 | 68 | 16% | 69 | 25% |
| Maharashtra | Kalyan Dombivli MC | 13 | 1313 | 101 | 223 | 17% | 452 | 139 | 184 | 57 | 71% | 64% | 105 | 87 | 23% | 46 | 20% |
| Maharashtra | Kolhapur | 33 | 5709 | 173 | 414 | 7% | 716 | 87 | 296 | 36 | 45% | 62% | 180 | 110 | 19% | 80 | 21% |
| Maharashtra | Kolhapur Mun Corp | 5 | 714 | 135 | 66 | 9% | 176 | 133 | 58 | 44 | 55% | 54% | 49 | 26 | 20% | 29 | 33% |
| Maharashtra | Latur ** | 23 | 2830 | 125 | 249 | 9% | 465 | 82 | 175 | 31 | 39% | 51% | 169 | 74 | 18% | 34 | 16% |
| Maharashtra | Mumbai | 130 | 21259 | 164 | 3874 | 18% | 6992 | 215 | 2093 | 64 | 81% | 59% | 1458 | 1416 | 29% | 1168 | 36% |
| Maharashtra | Nagpur Muni Corp | 22 | 4018 | 180 | 613 | 15% | 950 | 170 | 325 | 58 | 73% | 67% | 159 | 272 | 36% | 98 | 23% |
| Maharashtra | Nagpur Rural | 22 | 2765 | 127 | 320 | 12% | 744 | 136 | 346 | 63 | 79% | 59% | 237 | 68 | 10% | 66 | 16% |
| Maharashtra | Nanded ** | 27 | 3116 | 117 | 406 | 13% | 818 | 123 | 285 | 43 | 54% | 50% | 288 | 122 | 18% | 82 | 22% |
| Maharashtra | Nanded Waghela MC | 5 | 726 | 155 | 125 | 17% | 182 | 155 | 64 | 55 | 68% | 67% | 31 | 45 | 32% | 28 | 30% |
| Maharashtra | Nandurbar * | 14 | 2092 | 147 | 203 | 10% | 414 | 116 | 166 | 47 | 58% | 53% | 150 | 50 | 14% | 35 | 17% |
| Maharashtra | Nashik | 43 | 6251 | 147 | 734 | 12% | 1411 | 132 | 628 | 59 | 74% | 58% | 453 | 204 | 16% | 87 | 12% |
| Maharashtra | Nashik Corp | 12 | 1413 | 120 | 220 | 16% | 367 | 125 | 192 | 65 | 82% | 67% | 95 | 42 | 13% | 29 | 13% |
| Maharashtra | Navi Mumbai | 8 | 2414 | 314 | 343 | 14% | 415 | 216 | 143 | 75 | 93% | 69% | 64 | 85 | 29% | 79 | 36% |
| Maharashtra | Osmanabad ** | 16 | 1752 | 109 | 184 | 11% | 370 | 92 | 174 | 43 | 54% | 68% | 83 | 62 | 19% | 36 | 17% |
| Maharashtra | Parbhani ** | 16 | 1675 | 103 | 249 | 15% | 433 | 107 | 176 | 43 | 54% | 60% | 116 | 69 | 19% | 63 | 26% |
| Maharashtra | Pimpri Chinchwad | 11 | 1986 | 181 | 228 | 11% | 478 | 174 | 157 | 57 | 72% | 62% | 96 | 137 | 35% | 47 | 23% |
| Maharashtra | Pune | 28 | 2975 | 107 | 377 | 13% | 1012 | 146 | 396 | 57 | 71% | 71% | 159 | 275 | 33% | 85 | 18% |
| Maharashtra | Pune Rural | 40 | 7704 | 192 | 887 | 12% | 1093 | 109 | 488 | 49 | 61% | 64% | 270 | 135 | 15% | 142 | 23% |
| Maharashtra | Raigarh-MH | 24 | 3335 | 139 | 400 | 12% | 812 | 135 | 306 | 51 | 64% | 57% | 234 | 106 | 16% | 83 | 21% |
| Maharashtra | Ratnagiri | 19 | 2545 | 138 | 298 | 12% | 668 | 144 | 236 | 51 | 64% | 51% | 229 | 49 | 10% | 72 | 23% |
| Maharashtra | Sangli | 23 | 4340 | 186 | 361 | 8% | 676 | 116 | 272 | 47 | 58% | 59% | 191 | 91 | 16% | 50 | 16% |

Performance of RNTCP Case Detection (2007, Third quarter), Smear Conversion (2007, Second quarter), and Treatment Outcomes (2006, Third quarter)

| State | District | Population (in lakh) covered by RNTCP ¹ | No. of suspects examined | Suspects examined per lakh population | No of Smear positive patients diagnosed ² | % of S+ve cases among suspects | Total patients registered for treatment ³ | Annualized total case detection rate | New smear positive patients registered for treatment | Annualized new smear positive case detection rate (%) | % new sputum positive out of total pulmonary cases | No of new smear negative cases registered for treatment | No of new EP cases registered for treatment | % of new EP cases out of all new cases | No of smear positive retreatment cases registered for treatment | % of retreatment cases out of all smear positive cases | |
|-------------|----------------------|--|--------------------------|---------------------------------------|--|--------------------------------|--|--------------------------------------|--|---|--|---|---|--|---|--|-----|
| Maharashtra | Sangli Muni Corp | 5 | 607 | 127 | 53 | 9% | 180 | 151 | 41 | 34 | 43% | 45% | 51 | 58 | 39% | 4 | 9% |
| Maharashtra | Satara | 31 | 5303 | 174 | 370 | 7% | 673 | 88 | 210 | 28 | 34% | 45% | 257 | 94 | 17% | 62 | 23% |
| Maharashtra | Sindhudurg | 9 | 1858 | 198 | 140 | 8% | 272 | 116 | 108 | 46 | 57% | 62% | 67 | 43 | 20% | 29 | 21% |
| Maharashtra | Solapur | 33 | 4635 | 143 | 401 | 9% | 644 | 79 | 341 | 42 | 52% | 69% | 155 | 60 | 11% | 55 | 14% |
| Maharashtra | Solapur Muni Corp | 10 | 1571 | 165 | 228 | 15% | 324 | 136 | 133 | 56 | 70% | 61% | 84 | 59 | 21% | 29 | 18% |
| Maharashtra | Thane | 49 | 6124 | 125 | 782 | 13% | 1809 | 148 | 664 | 54 | 68% | 56% | 526 | 281 | 19% | 199 | 23% |
| Maharashtra | Thane Muni Corp | 14 | 2034 | 148 | 376 | 18% | 634 | 184 | 203 | 59 | 74% | 67% | 100 | 166 | 35% | 84 | 29% |
| Maharashtra | Ulhasnagar Muni Corp | 5 | 822 | 159 | 143 | 17% | 220 | 171 | 67 | 52 | 65% | 50% | 68 | 30 | 18% | 25 | 27% |
| Maharashtra | Wardha | 13 | 2003 | 149 | 246 | 12% | 423 | 126 | 179 | 53 | 67% | 65% | 98 | 82 | 23% | 53 | 23% |
| Maharashtra | Washim | 11 | 1006 | 90 | 111 | 11% | 288 | 104 | 99 | 36 | 45% | 51% | 96 | 35 | 15% | 42 | 30% |
| Maharashtra | Yavatmal ** | 27 | 4150 | 155 | 468 | 11% | 819 | 122 | 349 | 52 | 65% | 62% | 212 | 115 | 17% | 120 | 26% |
| Manipur | Bishnupur | 2 | 272 | 122 | 23 | 8% | 81 | 145 | 26 | 47 | 62% | 53% | 23 | 19 | 28% | 3 | 10% |
| Manipur | Chandel * | 1 | 253 | 190 | 20 | 8% | 69 | 207 | 20 | 60 | 80% | 44% | 25 | 9 | 17% | 6 | 23% |
| Manipur | Churachandpur * | 2 | 1103 | 444 | 43 | 4% | 313 | 504 | 35 | 56 | 75% | 17% | 168 | 39 | 16% | 7 | 17% |
| Manipur | Imphal East | 4 | 645 | 151 | 80 | 12% | 248 | 232 | 73 | 68 | 91% | 46% | 86 | 51 | 24% | 14 | 16% |
| Manipur | Imphal West | 5 | 966 | 202 | 107 | 11% | 234 | 196 | 56 | 47 | 63% | 40% | 85 | 61 | 30% | 9 | 14% |
| Manipur | Senapati * | 4 | 315 | 76 | 28 | 9% | 116 | 113 | 28 | 27 | 36% | 47% | 32 | 27 | 31% | 14 | 33% |
| Manipur | Tamenglong * | 1 | 91 | 75 | 12 | 13% | 27 | 89 | 7 | 23 | 31% | 50% | 7 | 5 | 26% | 5 | 42% |
| Manipur | Thoubal | 4 | 304 | 76 | 61 | 20% | 169 | 170 | 48 | 48 | 64% | 44% | 62 | 26 | 19% | 13 | 21% |
| Manipur | Ukhrul * | 2 | 211 | 138 | 22 | 10% | 52 | 136 | 17 | 44 | 59% | 81% | 4 | 15 | 42% | 11 | 39% |
| Meghalaya | East Khasi Hills * | 2.7 | 1549 | 576 | 201 | 13% | 612 | 911 | 105 | 156 | 208% | 40% | 160 | 189 | 42% | 63 | 38% |
| Meghalaya | East Garo Hills * | 7 | 338 | 47 | 35 | 10% | 63 | 35 | 35 | 20 | 26% | 73% | 13 | 2 | 4% | 6 | 15% |
| Meghalaya | Jaintia Hills * | 3 | 297 | 93 | 64 | 22% | 119 | 148 | 33 | 41 | 55% | 52% | 30 | 34 | 35% | 12 | 27% |
| Meghalaya | Ri Bhoi * | 2 | 346 | 165 | 35 | 10% | 91 | 174 | 34 | 65 | 87% | 62% | 21 | 13 | 19% | 15 | 31% |
| Meghalaya | South Garo Hills * | 1 | 123 | 114 | 17 | 14% | 24 | 89 | 14 | 52 | 69% | 78% | 4 | 2 | 10% | 2 | 13% |
| Meghalaya | West Garo Hills * | 6 | 985 | 176 | 130 | 13% | 176 | 126 | 94 | 67 | 90% | 80% | 24 | 19 | 14% | 23 | 20% |
| Meghalaya | West Khasi Hills * | 3 | 503 | 158 | 47 | 9% | 175 | 219 | 41 | 51 | 68% | 46% | 49 | 52 | 37% | 16 | 28% |
| Mizoram | Aizawl * | 4 | 875 | 237 | 104 | 12% | 269 | 291 | 58 | 63 | 84% | 47% | 65 | 107 | 47% | 23 | 28% |
| Mizoram | Champhai * | 1 | 169 | 153 | 22 | 13% | 43 | 156 | 20 | 73 | 97% | 77% | 6 | 14 | 35% | 1 | 5% |
| Mizoram | Kolasib * | 1 | 197 | 297 | 24 | 12% | 50 | 302 | 19 | 115 | 153% | 53% | 17 | 13 | 27% | 1 | 5% |
| Mizoram | Lawngtlai * | 1 | 93 | 117 | 7 | 8% | 33 | 166 | 19 | 96 | 128% | 79% | 5 | 5 | 17% | 4 | 17% |
| Mizoram | Lunglei * | 1 | 304 | 204 | 60 | 20% | 79 | 212 | 33 | 89 | 118% | 63% | 19 | 13 | 20% | 11 | 25% |
| Mizoram | Mamit * | 1 | 100 | 148 | 11 | 11% | 18 | 106 | 10 | 59 | 79% | 63% | 6 | 1 | 6% | 1 | 9% |
| Mizoram | Saiha * | 0.7 | 134 | 203 | 19 | 14% | 51 | 309 | 22 | 133 | 178% | 88% | 3 | 20 | 44% | 1 | 4% |
| Mizoram | Serchhip * | 1 | 131 | 217 | 7 | 5% | 20 | 133 | 6 | 40 | 53% | 43% | 8 | 5 | 26% | 1 | 14% |
| Nagaland | Dimapur * | 3 | 659 | 197 | 62 | 9% | 172 | 205 | 51 | 61 | 81% | 38% | 84 | 1 | 1% | 18 | 26% |
| Nagaland | Kohima * | 3 | 537 | 157 | 82 | 15% | 143 | 168 | 52 | 61 | 81% | 74% | 18 | 38 | 35% | 21 | 29% |
| Nagaland | Mokokchung * | 2 | 300 | 122 | 26 | 9% | 55 | 89 | 26 | 42 | 56% | 70% | 11 | 4 | 10% | 12 | 32% |
| Nagaland | Mon * | 3 | 460 | 163 | 40 | 9% | 122 | 173 | 40 | 57 | 76% | 66% | 21 | 35 | 36% | 21 | 34% |

Performance of RNTCP Case Detection (2007, Third quarter), Smear Conversion (2007, Second quarter), and Treatment Outcomes (2006, Third quarter)

| State | District | No (%) of pediatric cases out of all New cases | | 3 month conversion rate of new smear positive patients ⁴ | Cure rate of new smear positive patients ⁵ | Success rate of new smear positive patients ⁵ | % smear positive patients living in the district placed on DOTS | No (%) of patients put on Non-DOTS treatment regimen | | No (%) of Initial defaulters | | No (%) of NSP cases started RNTCP DOTS within 7 days of diagnosis | | No (%) of NSP cases registered within one month of starting RNTCP DOTS treatment | | No (%) of interviewed NSP cases who received DOT during IP as per guidelines | | No (%) of cured NSP cases having end of treatment follow-up sputum done within 7 days of last dose | |
|-------------|----------------------|--|-----|---|---|--|---|--|-----|------------------------------|-----|---|------|--|------|--|------|--|------|
| | | No | % | | | | | No | % | No | % | No | % | No | % | No | % | No | % |
| Maharashtra | Sangli Muni Corp | 12 | 8% | 87% | 82% | 82% | 89% | 1 | 3% | 3 | 8% | 37 | 90% | 41 | 100% | 31 | 76% | 21 | 47% |
| Maharashtra | Satara | 35 | 6% | 89% | 80% | 83% | 88% | 0 | 0% | 43 | 12% | 229 | 89% | 252 | 98% | 121 | 91% | 169 | 84% |
| Maharashtra | Sindhudurg | 7 | 3% | 87% | 88% | 88% | 90% | 0 | 0% | 13 | 10% | 98 | 91% | 108 | 100% | 28 | 97% | 79 | 90% |
| Maharashtra | Solapur | 23 | 4% | 88% | 85% | 85% | 92% | 0 | 0% | 31 | 8% | 310 | 90% | 346 | 100% | 109 | 71% | 310 | 85% |
| Maharashtra | Solapur Muni Corp | 33 | 12% | 88% | 83% | 83% | 95% | 1 | 1% | 8 | 5% | 118 | 89% | 133 | 100% | 7 | 100% | 94 | 90% |
| Maharashtra | Thane | 102 | 7% | 92% | 89% | 89% | 94% | 5 | 1% | 38 | 5% | 573 | 86% | 652 | 98% | 74 | 61% | 536 | 86% |
| Maharashtra | Thane Muni Corp | 40 | 9% | 90% | 86% | 86% | 90% | 6 | 2% | 25 | 8% | 190 | 94% | 190 | 94% | 112 | 97% | 164 | 95% |
| Maharashtra | Ulhasnagar Muni Corp | 14 | 8% | 90% | 67% | 67% | 88% | 6 | 7% | 4 | 5% | 60 | 90% | 59 | 88% | 50 | 89% | 36 | 92% |
| Maharashtra | Wardha | 21 | 6% | 88% | 83% | 85% | 90% | 0 | 0% | 22 | 10% | 156 | 87% | 170 | 95% | 11 | 44% | 138 | 87% |
| Maharashtra | Washim | 56 | 24% | 85% | 84% | 84% | 96% | 0 | 0% | 4 | 4% | 72 | 73% | 90 | 91% | 15 | 83% | 69 | 67% |
| Maharashtra | Yavatmal ** | 35 | 5% | 92% | 87% | 89% | 96% | 0 | 0% | 19 | 4% | 307 | 89% | 340 | 99% | 87 | 92% | 235 | 90% |
| Manipur | Bishnupur | 2 | 3% | 85% | 88% | 88% | 100% | 0 | 0% | 0 | 0% | 23 | 88% | 25 | 96% | 15 | 58% | 22 | 96% |
| Manipur | Chandel * | 3 | 6% | 91% | 62% | 85% | 100% | 0 | 0% | 0 | 0% | 19 | 95% | 20 | 100% | 5 | 25% | 6 | 75% |
| Manipur | Churachandpur * | 74 | 31% | 97% | 87% | 87% | 95% | 0 | 0% | 2 | 5% | 41 | 100% | 41 | 100% | 12 | 29% | 30 | 81% |
| Manipur | Imphal East | 15 | 7% | 85% | 85% | 85% | 99% | 1 | 1% | 0 | 0% | 73 | 100% | 67 | 92% | 67 | 92% | 30 | 57% |
| Manipur | Imphal West | 12 | 6% | 87% | 80% | 80% | 98% | 1 | 2% | 0 | 0% | 56 | 100% | 56 | 100% | 56 | 100% | 50 | 89% |
| Manipur | Senapati * | 10 | 11% | 89% | 91% | 91% | 100% | 0 | 0% | 0 | 0% | 28 | 100% | 28 | 100% | 28 | 100% | 28 | 100% |
| Manipur | Tamenglong * | 4 | 21% | 75% | 75% | 75% | 100% | 0 | 0% | 0 | 0% | 7 | 100% | 7 | 100% | 7 | 100% | 9 | 100% |
| Manipur | Thoubal | 6 | 4% | 88% | 87% | 87% | 100% | 0 | 0% | 0 | 0% | 48 | 100% | 48 | 100% | 48 | 100% | 34 | 87% |
| Manipur | Ukhrul * | 3 | 8% | 62% | 79% | 79% | 100% | 0 | 0% | 0 | 0% | 17 | 100% | 0 | 0% | 17 | 100% | 15 | 100% |
| Meghalaya | East Khasi Hills * | 90 | 20% | 85% | 79% | 80% | 98% | 2 | 1% | 1 | 1% | 101 | 96% | 100 | 95% | 35 | 92% | 82 | 100% |
| Meghalaya | East Garo Hills * | 1 | 2% | 86% | 85% | 85% | 100% | 0 | 0% | 0 | 0% | 27 | 77% | 34 | 97% | 30 | 86% | 8 | 73% |
| Meghalaya | Jaintia Hills * | 56 | 58% | 84% | 87% | 87% | 100% | 0 | 0% | 0 | 0% | 25 | 76% | 33 | 100% | 18 | 55% | 25 | 81% |
| Meghalaya | Ri Bhoi * | 8 | 12% | 88% | 77% | 77% | 100% | 0 | 0% | 0 | 0% | 30 | 88% | 31 | 91% | 30 | 88% | 23 | 77% |
| Meghalaya | South Garo Hills * | 4 | 20% | 94% | 100% | 100% | 94% | 0 | 0% | 1 | 6% | 14 | 100% | 14 | 100% | 14 | 100% | 8 | 100% |
| Meghalaya | West Garo Hills * | 9 | 7% | 86% | 91% | 91% | 91% | 0 | 0% | 10 | 9% | 85 | 90% | 94 | 100% | 35 | 100% | 76 | 93% |
| Meghalaya | West Khasi Hills * | 27 | 19% | 90% | 94% | 94% | 100% | 0 | 0% | 0 | 0% | 41 | 100% | 41 | 100% | 25 | 100% | 31 | 100% |
| Mizoram | Aizawl * | 15 | 7% | 94% | 93% | 93% | 85% | 1 | 1% | 13 | 14% | 58 | 100% | 58 | 100% | 58 | 100% | 60 | 100% |
| Mizoram | Champhai * | 2 | 5% | 92% | 100% | 100% | 95% | 1 | 5% | 0 | 0% | 20 | 100% | 18 | 90% | 19 | 95% | 6 | 100% |
| Mizoram | Kolasib * | 6 | 12% | 96% | 100% | 100% | 83% | 4 | 17% | 0 | 0% | 19 | 100% | 19 | 100% | 19 | 100% | 13 | 100% |
| Mizoram | Lawngtlai * | 2 | 7% | 95% | 100% | 100% | 100% | 0 | 0% | 0 | 0% | 16 | 84% | 19 | 100% | 19 | 100% | 4 | 100% |
| Mizoram | Lunglei * | 10 | 15% | 96% | 83% | 83% | 100% | 0 | 0% | 0 | 0% | 33 | 100% | 33 | 100% | 33 | 100% | 24 | 100% |
| Mizoram | Mamit * | 0 | 0% | 100% | 100% | 100% | 100% | 0 | 0% | 0 | 0% | 10 | 100% | 10 | 100% | 10 | 100% | 5 | 100% |
| Mizoram | Saiha * | 2 | 4% | 100% | 100% | 100% | 100% | 0 | 0% | 0 | 0% | 22 | 100% | 22 | 100% | 22 | 100% | 9 | 100% |
| Mizoram | Serchhip * | 4 | 21% | 100% | 100% | 100% | 100% | 0 | 0% | 0 | 0% | 6 | 100% | 6 | 100% | 6 | 100% | 5 | 83% |
| Nagaland | Dimapur * | 0 | 0% | 94% | 91% | 91% | 89% | 0 | 0% | 6 | 11% | 45 | 88% | 51 | 100% | 46 | 90% | 45 | 88% |
| Nagaland | Kohima * | 16 | 15% | 96% | 87% | 87% | 100% | 0 | 0% | 0 | 0% | 52 | 100% | 52 | 100% | 52 | 100% | 33 | 87% |
| Nagaland | Mokokchung * | 2 | 5% | 95% | 91% | 91% | 100% | 0 | 0% | 0 | 0% | 26 | 100% | 2 | 100% | 26 | 100% | 16 | 100% |
| Nagaland | Mon * | 12 | 13% | 90% | 92% | 92% | 100% | 0 | 0% | 0 | 0% | 40 | 100% | 40 | 100% | 5 | 100% | 49 | 92% |

Performance of RNTCP Case Detection (2007, Third quarter), Smear Conversion (2007, Second quarter), and Treatment Outcomes (2006, Third quarter)

| State | District | Population (in lakh) covered by RNTCP ¹ | No. of suspects examined | Suspects examined per lakh population | No of Smear positive patients diagnosed ² | % of S+ve cases among suspects | Total patients registered for treatment ³ | Annualized total case detection rate | New smear positive patients registered for treatment | Annualized new smear positive case detection rate (%) | % new sputum positive out of total pulmonary cases | No of new smear negative cases registered for treatment | No of new EP cases registered for treatment | % of new EP cases out of all new cases | No of smear positive retreatment cases registered for treatment | % of retreatment cases out of all smear positive cases | |
|------------|------------------|--|--------------------------|---------------------------------------|--|--------------------------------|--|--------------------------------------|--|---|--|---|---|--|---|--|-----|
| Nagaland | Phek * | 2 | 162 | 101 | 23 | 14% | 41 | 102 | 23 | 57 | 76% | 92% | 2 | 12 | 32% | 3 | 12% |
| Nagaland | Tuensang * | 5 | 504 | 112 | 49 | 10% | 144 | 128 | 49 | 44 | 58% | 62% | 30 | 40 | 34% | 7 | 13% |
| Nagaland | Wokha * | 2 | 213 | 122 | 26 | 12% | 36 | 82 | 24 | 55 | 73% | 71% | 10 | 0 | 0% | 2 | 8% |
| Nagaland | Zunheboto * | 2 | 184 | 109 | 26 | 14% | 40 | 95 | 20 | 48 | 63% | 74% | 7 | 6 | 18% | 7 | 26% |
| Orissa | Anugul | 12 | 1725 | 141 | 186 | 11% | 272 | 89 | 128 | 42 | 49% | 67% | 62 | 43 | 18% | 28 | 18% |
| Orissa | Balangir ** | 14 | 1567 | 109 | 237 | 15% | 473 | 132 | 192 | 53 | 63% | 52% | 175 | 55 | 13% | 23 | 11% |
| Orissa | Baleswar | 22 | 1786 | 82 | 266 | 15% | 406 | 75 | 188 | 35 | 41% | 63% | 111 | 48 | 14% | 38 | 17% |
| Orissa | Bargarh | 14 | 1647 | 114 | 237 | 14% | 512 | 141 | 204 | 56 | 66% | 60% | 137 | 129 | 27% | 28 | 12% |
| Orissa | Baudh | 4 | 512 | 128 | 52 | 10% | 108 | 108 | 56 | 56 | 66% | 73% | 21 | 18 | 19% | 9 | 14% |
| Orissa | Bhadrak | 14 | 1196 | 83 | 128 | 11% | 220 | 61 | 101 | 28 | 33% | 68% | 47 | 38 | 20% | 22 | 18% |
| Orissa | Bhubaneswar Corp | 7 | 885 | 127 | 119 | 13% | 157 | 90 | 64 | 37 | 43% | 75% | 21 | 46 | 35% | 21 | 25% |
| Orissa | Cuttack | 25 | 1987 | 79 | 325 | 16% | 498 | 79 | 165 | 26 | 31% | 65% | 90 | 148 | 37% | 61 | 27% |
| Orissa | Debagarh | 3 | 389 | 132 | 31 | 8% | 61 | 83 | 27 | 37 | 43% | 56% | 21 | 7 | 13% | 2 | 7% |
| Orissa | Dhenkanal | 11 | 1647 | 144 | 177 | 11% | 318 | 111 | 148 | 52 | 61% | 66% | 76 | 50 | 18% | 28 | 16% |
| Orissa | Gajapati † | 6 | 842 | 151 | 198 | 24% | 278 | 199 | 163 | 117 | 138% | 73% | 60 | 26 | 10% | 27 | 14% |
| Orissa | Ganjam | 34 | 4207 | 125 | 603 | 14% | 1305 | 155 | 444 | 53 | 62% | 55% | 368 | 263 | 24% | 144 | 24% |
| Orissa | Jagatsinghapur | 11 | 780 | 69 | 69 | 9% | 144 | 51 | 73 | 26 | 30% | 82% | 16 | 41 | 32% | 8 | 10% |
| Orissa | Jajapur | 17 | 1118 | 64 | 140 | 13% | 331 | 76 | 145 | 33 | 39% | 70% | 61 | 86 | 29% | 23 | 14% |
| Orissa | Jharsuguda | 5 | 1241 | 227 | 125 | 10% | 239 | 175 | 108 | 79 | 93% | 65% | 57 | 51 | 24% | 16 | 13% |
| Orissa | Kalahandi ** | 14 | 1591 | 111 | 246 | 15% | 465 | 130 | 225 | 63 | 74% | 65% | 119 | 75 | 18% | 34 | 13% |
| Orissa | Kandhamal † | 7 | 1166 | 167 | 134 | 11% | 207 | 119 | 100 | 57 | 68% | 69% | 45 | 32 | 18% | 20 | 17% |
| Orissa | Kendrapara | 14 | 1279 | 91 | 101 | 8% | 199 | 57 | 93 | 27 | 31% | 82% | 20 | 45 | 28% | 31 | 25% |
| Orissa | Kendujhar | 17 | 2865 | 171 | 439 | 15% | 700 | 167 | 342 | 81 | 96% | 66% | 179 | 78 | 13% | 50 | 13% |
| Orissa | Khordha | 13 | 1317 | 100 | 115 | 9% | 262 | 79 | 109 | 33 | 39% | 65% | 59 | 70 | 29% | 15 | 12% |
| Orissa | Koraput † | 13 | 1502 | 119 | 301 | 20% | 375 | 118 | 223 | 70 | 83% | 83% | 45 | 60 | 18% | 40 | 15% |
| Orissa | Malkangiri * | 5.2 | 1253 | 243 | 215 | 17% | 331 | 256 | 174 | 135 | 159% | 67% | 85 | 15 | 5% | 41 | 19% |
| Orissa | Mayurbhanj † | 24 | 4464 | 187 | 740 | 17% | 1366 | 229 | 638 | 107 | 126% | 61% | 406 | 146 | 12% | 75 | 11% |
| Orissa | Nabarangapur † | 11 | 824 | 75 | 188 | 23% | 204 | 75 | 120 | 44 | 52% | 71% | 48 | 6 | 3% | 22 | 15% |
| Orissa | Nayagarh | 9 | 1183 | 127 | 225 | 19% | 454 | 195 | 113 | 49 | 57% | 42% | 158 | 68 | 20% | 61 | 35% |
| Orissa | Nuapada † | 6 | 782 | 137 | 134 | 17% | 258 | 181 | 97 | 68 | 80% | 44% | 122 | 10 | 4% | 16 | 14% |
| Orissa | Puri | 16 | 1543 | 96 | 119 | 8% | 293 | 73 | 97 | 24 | 28% | 60% | 64 | 77 | 32% | 25 | 20% |
| Orissa | Rayagada † | 9 | 1411 | 159 | 220 | 16% | 303 | 137 | 167 | 75 | 89% | 67% | 82 | 23 | 8% | 22 | 12% |
| Orissa | Sambalpur | 10 | 2045 | 205 | 227 | 11% | 407 | 163 | 147 | 59 | 69% | 59% | 104 | 101 | 29% | 32 | 18% |
| Orissa | Sonapur | 6 | 542 | 93 | 53 | 10% | 128 | 88 | 53 | 36 | 43% | 59% | 37 | 30 | 25% | 7 | 12% |
| Orissa | Sundargarh † | 20 | 3257 | 166 | 409 | 13% | 773 | 157 | 312 | 63 | 75% | 56% | 241 | 129 | 19% | 49 | 14% |
| Puducherry | Puducherry | 11 | 3583 | 339 | 312 | 9% | 352 | 133 | 160 | 60 | 81% | 75% | 53 | 58 | 21% | 73 | 31% |
| Punjab | Amritsar | 21 | 3259 | 154 | 625 | 19% | 1046 | 198 | 353 | 67 | 70% | 65% | 190 | 294 | 35% | 161 | 31% |
| Punjab | Barnala | 6 | 1014 | 172 | 100 | 10% | 197 | 134 | 96 | 65 | 69% | 72% | 37 | 29 | 18% | 24 | 20% |
| Punjab | Bathinda | 13 | 2127 | 166 | 296 | 14% | 459 | 144 | 186 | 58 | 61% | 65% | 99 | 83 | 23% | 74 | 28% |
| Punjab | Faridkot | 6 | 1066 | 178 | 190 | 18% | 317 | 212 | 103 | 69 | 73% | 61% | 66 | 62 | 27% | 59 | 36% |
| Punjab | Fatehgarh Sahib | 6 | 629 | 108 | 57 | 9% | 155 | 106 | 54 | 37 | 39% | 68% | 26 | 43 | 35% | 25 | 32% |

**Performance of RNTCP Case Detection (2007, Third quarter), Smear Conversion (2007, Second quarter),
and Treatment Outcomes (2006, Third quarter)**

| State | District | No (%) of pediatric cases out of all New cases | | 3 month conversion rate of new smear positive patients ⁴ | Cure rate of new smear positive patients ⁵ | Success rate of new smear positive patients ⁵ | % smear positive patients living in the district placed on DOTS | No (%) of patients put on Non-DOTS treatment regimen | | No (%) of Initial defaulters | | No (%) of NSP cases started RNTCP DOTS within 7 days of diagnosis | | No (%) of NSP cases registered within one month of starting RNTCP DOTS treatment | | No (%) of interviewed NSP cases who received DOT during IP as per guidelines | | No (%) of cured NSP cases having end of treatment follow-up sputum done within 7 days of last dose | |
|------------|------------------|--|-----|---|---|--|---|--|----|------------------------------|-----|---|------|--|------|--|------|--|---------|
| | | | | | | | | | | | | | | | | | | | |
| Nagaland | Phek * | 2 | 5% | 100% | 82% | 82% | 100% | 0 | 0% | 0 | 0% | 21 | 91% | 23 | 100% | 20 | 87% | 8 | 89% |
| Nagaland | Tuensang * | 22 | 18% | 92% | 81% | 81% | 100% | 0 | 0% | 0 | 0% | 49 | 100% | 100 | 100% | 4 | 100% | 55 | 81% |
| Nagaland | Wokha * | 0 | 0% | 92% | 100% | 100% | 100% | 0 | 0% | 0 | 0% | 24 | 100% | 24 | 100% | 24 | 100% | 20 | 100% |
| Nagaland | Zunheboto * | 5 | 15% | 94% | 89% | 89% | 100% | 0 | 0% | 0 | 0% | 20 | 100% | 20 | 100% | 20 | 100% | 0 | #DIV/0! |
| Orissa | Anugul | 24 | 10% | 93% | 88% | 90% | 91% | 1 | 1% | 14 | 8% | 97 | 76% | 127 | 99% | 51 | 89% | 85 | 72% |
| Orissa | Balangir ** | 14 | 3% | 87% | 81% | 84% | 95% | 1 | 0% | 10 | 4% | 164 | 85% | 189 | 98% | 24 | 89% | 92 | 54% |
| Orissa | Baleshwar | 18 | 5% | 91% | 85% | 89% | 96% | 1 | 0% | 8 | 3% | 139 | 74% | 163 | 87% | 42 | 81% | 121 | 85% |
| Orissa | Bargarh | 28 | 6% | 90% | 77% | 83% | 91% | 0 | 0% | 21 | 9% | 171 | 84% | 190 | 93% | 38 | 20% | 92 | 66% |
| Orissa | Baudh | 7 | 7% | 93% | 88% | 88% | 98% | 0 | 0% | 1 | 2% | 51 | 91% | 56 | 100% | 14 | 93% | 43 | 81% |
| Orissa | Bhadrak | 8 | 4% | 88% | 85% | 87% | 92% | 0 | 0% | 10 | 8% | 91 | 90% | 101 | 100% | 46 | 46% | 70 | 85% |
| Orissa | Bhubaneswar Corp | 5 | 4% | 78% | 77% | 85% | 96% | 3 | 3% | 1 | 1% | 50 | 78% | 58 | 91% | 20 | 100% | 42 | 89% |
| Orissa | Cuttack | 21 | 5% | 84% | 66% | 81% | 96% | 0 | 0% | 9 | 4% | 136 | 82% | 162 | 98% | 38 | 84% | 53 | 49% |
| Orissa | Debagarh | 1 | 2% | 92% | 80% | 80% | 83% | 0 | 0% | 5 | 17% | 25 | 93% | 27 | 100% | 27 | 100% | 24 | 100% |
| Orissa | Dhenkanal | 21 | 8% | 96% | 88% | 91% | 90% | 1 | 1% | 15 | 9% | 105 | 71% | 148 | 100% | 58 | 95% | 45 | 49% |
| Orissa | Gajapati † | 18 | 7% | 91% | 81% | 85% | 83% | 9 | 5% | 24 | 13% | 119 | 73% | 143 | 88% | 112 | 69% | 60 | 63% |
| Orissa | Ganjam | 74 | 7% | 85% | 78% | 82% | 98% | 2 | 0% | 11 | 2% | 376 | 85% | 439 | 99% | 36 | 54% | 291 | 77% |
| Orissa | Jagatsinghapur | 2 | 2% | 95% | 88% | 92% | 99% | 0 | 0% | 1 | 1% | 42 | 58% | 72 | 99% | 10 | 83% | 47 | 90% |
| Orissa | Jajapur | 13 | 4% | 96% | 88% | 92% | 96% | 0 | 0% | 5 | 4% | 117 | 81% | 132 | 91% | 43 | 81% | 91 | 71% |
| Orissa | Jharsuguda | 11 | 5% | 98% | 93% | 94% | 97% | 0 | 0% | 4 | 3% | 102 | 94% | 102 | 94% | 80 | 80% | 74 | 89% |
| Orissa | Kalahandi ** | 18 | 4% | 80% | 64% | 81% | 98% | 0 | 0% | 4 | 2% | 162 | 72% | 224 | 100% | 0 | 0% | 64 | 37% |
| Orissa | Kandhamal † | 18 | 10% | 90% | 76% | 86% | 93% | 0 | 0% | 8 | 7% | 85 | 85% | 106 | 106% | 41 | 38% | 46 | 55% |
| Orissa | Kendrapara | 9 | 6% | 96% | 90% | 92% | 97% | 0 | 0% | 3 | 3% | 84 | 90% | 93 | 100% | 74 | 94% | 77 | 103% |
| Orissa | Kendujhar | 15 | 3% | 92% | 90% | 90% | 95% | 5 | 1% | 17 | 4% | 292 | 85% | 342 | 100% | 108 | 89% | 279 | 101% |
| Orissa | Khordha | 8 | 3% | 88% | 86% | 86% | 99% | 0 | 0% | 1 | 1% | 85 | 78% | 109 | 100% | 65 | 92% | 42 | 54% |
| Orissa | Koraput † | 11 | 3% | 86% | 78% | 84% | 90% | 2 | 1% | 28 | 10% | 175 | 78% | 214 | 96% | 17 | 65% | 88 | 54% |
| Orissa | Malkangiri * | 10 | 4% | 85% | 86% | 88% | 100% | 0 | 0% | 0 | 0% | 199 | 114% | 215 | 124% | 30 | 83% | 119 | 100% |
| Orissa | Mayurbhanj † | 37 | 3% | 92% | 87% | 90% | 91% | 1 | 0% | 67 | 9% | 556 | 87% | 631 | 99% | 45 | 88% | 358 | 77% |
| Orissa | Nabarangapur † | 6 | 3% | 85% | 84% | 89% | 80% | 0 | 0% | 38 | 20% | 102 | 85% | 122 | 102% | 20 | 56% | 99 | 84% |
| Orissa | Nayagarh | 48 | 14% | 71% | 67% | 77% | 91% | 0 | 0% | 19 | 9% | 113 | 100% | 113 | 100% | 12 | 50% | 38 | 50% |
| Orissa | Nuapada † | 15 | 7% | 87% | 80% | 89% | 96% | 0 | 0% | 5 | 4% | 83 | 86% | 97 | 100% | 40 | 41% | 38 | 51% |
| Orissa | Puri | 28 | 12% | 91% | 81% | 89% | 98% | 0 | 0% | 2 | 2% | 89 | 92% | 97 | 100% | 20 | 71% | 70 | 75% |
| Orissa | Rayagada † | 15 | 6% | 86% | 80% | 87% | 82% | 1 | 0% | 37 | 17% | 134 | 80% | 147 | 88% | 12 | 55% | 140 | 84% |
| Orissa | Sambalpur | 13 | 4% | 88% | 86% | 88% | 86% | 12 | 7% | 14 | 8% | 124 | 84% | 147 | 100% | 49 | 71% | 67 | 56% |
| Orissa | Sonapur | 6 | 5% | 88% | 85% | 93% | 98% | 0 | 0% | 1 | 2% | 53 | 100% | 53 | 100% | 0 | 0% | 0 | 0% |
| Orissa | Sundargarh † | 49 | 7% | 95% | 83% | 89% | 91% | 13 | 3% | 23 | 6% | 255 | 82% | 312 | 100% | 117 | 38% | 197 | 65% |
| Puducherry | Puducherry | 7 | 3% | 89% | 84% | 84% | 96% | 0 | 0% | 10 | 4% | 129 | 81% | 154 | 96% | 69 | 90% | 118 | 93% |
| Punjab | Amritsar | 56 | 7% | 89% | 81% | 86% | 91% | 23 | 4% | 25 | 4% | 339 | 96% | 353 | 100% | 61 | 80% | 305 | 100% |
| Punjab | Barnala | 11 | 7% | | | | 98% | 1 | 1% | 1 | 1% | 74 | 77% | 89 | 93% | 6 | 75% | | |
| Punjab | Bathinda | 25 | 7% | 92% | 87% | 87% | 92% | 5 | 2% | 15 | 6% | 178 | 96% | 186 | 100% | 94 | 95% | 158 | 100% |
| Punjab | Faridkot | 12 | 5% | 86% | 85% | 86% | 91% | 14 | 8% | 2 | 1% | 103 | 100% | 103 | 100% | 19 | 100% | 88 | 100% |
| Punjab | Fatehgarh Sahib | 7 | 6% | 71% | 72% | 72% | 98% | 0 | 0% | 1 | 2% | 52 | 96% | 54 | 100% | 24 | 44% | 58 | 91% |

Performance of RNTCP Case Detection (2007, Third quarter), Smear Conversion (2007, Second quarter), and Treatment Outcomes (2006, Third quarter)

| State | District | Population (in lakh) covered by RNTCP ¹ | No. of suspects examined | Suspects examined per lakh population | No of Smear positive patients diagnosed ² | % of S+ve cases among suspects | Total patients registered for treatment ³ | Annualized total case detection rate | New smear positive patients registered for treatment | Annualized new smear positive case detection rate (%) | % new sputum positive out of total pulmonary cases | No of new smear negative cases registered for treatment | No of new EP cases registered for treatment | % of new EP cases out of all new cases | No of smear positive retreatment cases registered for treatment | % of retreatment cases out of all smear positive cases | |
|--------|------------|--|--------------------------|---------------------------------------|--|--------------------------------|--|--------------------------------------|--|---|--|---|---|--|---|--|-----|
| Punjab | Firozpur | 19 | 1582 | 84 | 383 | 24% | 556 | 118 | 227 | 48 | 51% | 70% | 99 | 76 | 19% | 116 | 34% |
| Punjab | Gurdaspur | 23 | 2769 | 122 | 385 | 14% | 688 | 121 | 262 | 46 | 49% | 63% | 152 | 111 | 21% | 128 | 33% |
| Punjab | Hoshiarpur | 16 | 2875 | 180 | 335 | 12% | 529 | 132 | 213 | 53 | 56% | 62% | 128 | 70 | 17% | 92 | 30% |
| Punjab | Jalandhar | 21 | 3304 | 156 | 402 | 12% | 744 | 141 | 279 | 53 | 56% | 64% | 160 | 173 | 28% | 101 | 27% |
| Punjab | Kapurthala | 8 | 1045 | 128 | 153 | 15% | 224 | 110 | 110 | 54 | 57% | 73% | 40 | 33 | 18% | 35 | 24% |
| Punjab | Ludhiana | 33 | 5161 | 157 | 677 | 13% | 1351 | 165 | 437 | 53 | 56% | 52% | 398 | 281 | 25% | 159 | 27% |
| Punjab | Mansa-PU | 7 | 1026 | 138 | 148 | 14% | 259 | 139 | 115 | 62 | 65% | 68% | 55 | 34 | 17% | 49 | 30% |
| Punjab | Moga | 10 | 1103 | 115 | 204 | 18% | 268 | 112 | 146 | 61 | 64% | 82% | 33 | 28 | 14% | 51 | 26% |
| Punjab | Mohali | 7 | 1239 | 173 | 111 | 9% | 253 | 141 | 97 | 54 | 57% | 72% | 37 | 63 | 32% | 42 | 30% |
| Punjab | Muktsar | 8 | 1121 | 133 | 192 | 17% | 289 | 138 | 122 | 58 | 61% | 70% | 53 | 33 | 16% | 61 | 33% |
| Punjab | Nawanshahr | 6 | 1391 | 219 | 140 | 10% | 226 | 142 | 107 | 67 | 71% | 67% | 52 | 28 | 15% | 35 | 25% |
| Punjab | Patiala | 18 | 4322 | 246 | 629 | 15% | 837 | 191 | 353 | 80 | 85% | 76% | 111 | 189 | 29% | 146 | 29% |
| Punjab | Rupnagar | 7 | 1258 | 175 | 142 | 11% | 226 | 126 | 88 | 49 | 51% | 68% | 42 | 58 | 31% | 35 | 28% |
| Punjab | Sangrur | 16 | 2276 | 145 | 266 | 12% | 477 | 121 | 199 | 51 | 53% | 64% | 112 | 83 | 21% | 67 | 25% |
| Punjab | Tarn Taran | 12 | 1411 | 116 | 163 | 12% | 334 | 110 | 153 | 50 | 53% | 65% | 82 | 46 | 16% | 45 | 23% |

| | | | | | | | | | | | | | | | | | |
|-----------|----------------|----|-------|-----|------|-----|------|-----|-----|-----|------|-----|-----|-----|-----|-----|-----|
| Rajasthan | Ajmer | 25 | 3914 | 160 | 865 | 22% | 1585 | 258 | 474 | 77 | 97% | 50% | 473 | 241 | 20% | 320 | 40% |
| Rajasthan | Alwar | 34 | 3773 | 112 | 629 | 17% | 1346 | 160 | 446 | 53 | 66% | 47% | 503 | 131 | 12% | 228 | 34% |
| Rajasthan | Banswara † | 17 | 2012 | 119 | 554 | 28% | 890 | 211 | 398 | 94 | 118% | 62% | 242 | 67 | 9% | 180 | 31% |
| Rajasthan | Baran | 12 | 1852 | 161 | 435 | 23% | 614 | 213 | 275 | 96 | 119% | 64% | 156 | 55 | 11% | 120 | 30% |
| Rajasthan | Barmer | 22 | 2679 | 121 | 469 | 18% | 839 | 152 | 320 | 58 | 72% | 50% | 316 | 48 | 7% | 119 | 27% |
| Rajasthan | Bharatpur | 24 | 3109 | 132 | 548 | 18% | 927 | 157 | 331 | 56 | 70% | 49% | 340 | 62 | 8% | 172 | 34% |
| Rajasthan | Bhilwara | 23 | 3824 | 169 | 1051 | 27% | 1616 | 286 | 597 | 106 | 132% | 62% | 363 | 197 | 17% | 380 | 39% |
| Rajasthan | Bikaner | 21 | 2974 | 139 | 550 | 18% | 752 | 141 | 272 | 51 | 64% | 61% | 172 | 136 | 23% | 135 | 33% |
| Rajasthan | Bundi | 11 | 1367 | 126 | 265 | 19% | 527 | 195 | 187 | 69 | 86% | 56% | 146 | 65 | 16% | 98 | 34% |
| Rajasthan | Chittaurgarh | 20 | 2493 | 123 | 522 | 21% | 947 | 187 | 427 | 84 | 105% | 68% | 202 | 99 | 14% | 200 | 32% |
| Rajasthan | Churu | 19 | 1730 | 90 | 484 | 28% | 846 | 177 | 340 | 71 | 89% | 63% | 197 | 118 | 18% | 159 | 32% |
| Rajasthan | Dausa | 15 | 2160 | 146 | 421 | 19% | 712 | 192 | 270 | 73 | 91% | 57% | 202 | 84 | 15% | 141 | 34% |
| Rajasthan | Dhaulpur | 11 | 1793 | 162 | 397 | 22% | 561 | 203 | 211 | 76 | 95% | 64% | 118 | 66 | 17% | 145 | 41% |
| Rajasthan | Dungarpur † | 12 | 1595 | 128 | 439 | 28% | 679 | 218 | 334 | 107 | 134% | 67% | 162 | 35 | 7% | 143 | 30% |
| Rajasthan | Ganganagar | 20 | 2753 | 137 | 479 | 17% | 838 | 167 | 320 | 64 | 79% | 57% | 245 | 115 | 17% | 138 | 30% |
| Rajasthan | Hanumangarh | 17 | 2203 | 129 | 512 | 23% | 739 | 173 | 282 | 66 | 83% | 63% | 166 | 104 | 19% | 163 | 37% |
| Rajasthan | Jaipur | 59 | 12459 | 211 | 2084 | 17% | 2889 | 196 | 871 | 59 | 74% | 52% | 816 | 509 | 23% | 549 | 39% |
| Rajasthan | Jaisalmer | 6 | 930 | 163 | 113 | 12% | 176 | 123 | 81 | 57 | 71% | 74% | 29 | 28 | 20% | 37 | 31% |
| Rajasthan | Jalore | 16 | 1680 | 103 | 338 | 20% | 643 | 158 | 244 | 60 | 75% | 49% | 257 | 25 | 5% | 98 | 29% |
| Rajasthan | Jhalawar | 13 | 1679 | 126 | 326 | 19% | 599 | 180 | 227 | 68 | 85% | 54% | 190 | 47 | 10% | 110 | 33% |
| Rajasthan | Jhunjhunun | 22 | 2255 | 105 | 465 | 21% | 769 | 143 | 267 | 50 | 62% | 60% | 181 | 99 | 18% | 181 | 40% |
| Rajasthan | Jodhpur | 32 | 4808 | 148 | 780 | 16% | 1256 | 155 | 455 | 56 | 70% | 53% | 400 | 175 | 17% | 201 | 31% |
| Rajasthan | Karauli | 14 | 3477 | 256 | 511 | 15% | 762 | 225 | 298 | 88 | 110% | 58% | 217 | 36 | 7% | 200 | 40% |
| Rajasthan | Kota | 18 | 2962 | 168 | 589 | 20% | 896 | 203 | 332 | 75 | 94% | 54% | 278 | 120 | 16% | 132 | 28% |
| Rajasthan | Nagaur | 31 | 2959 | 95 | 656 | 22% | 1132 | 145 | 438 | 56 | 70% | 54% | 374 | 85 | 9% | 204 | 32% |
| Rajasthan | Pali | 20 | 2304 | 113 | 445 | 19% | 851 | 166 | 296 | 58 | 72% | 48% | 325 | 78 | 11% | 136 | 31% |
| Rajasthan | Rajsamand | 11 | 1047 | 94 | 267 | 26% | 500 | 180 | 208 | 75 | 94% | 60% | 139 | 54 | 13% | 94 | 31% |
| Rajasthan | Sawai Madhopur | 13 | 2518 | 200 | 461 | 18% | 686 | 218 | 280 | 89 | 111% | 65% | 148 | 92 | 18% | 150 | 35% |
| Rajasthan | Sikar | 26 | 3484 | 135 | 590 | 17% | 954 | 148 | 318 | 49 | 62% | 53% | 278 | 98 | 14% | 188 | 37% |

Performance of RNTCP Case Detection (2007, Third quarter), Smear Conversion (2007, Second quarter), and Treatment Outcomes (2006, Third quarter)

| State | District | No (%) of pediatric cases out of all New cases | | 3 month conversion rate of new smear positive patients ⁴ | Cure rate of new smear positive patients ⁵ | Success rate of new smear positive patients ⁵ | % smear positive patients living in the district placed on DOTS | | No (%) of patients put on Non-DOTS treatment regimen | | No (%) of Initial defaulters | | No (%) of NSP cases started RNTCP DOTS within 7 days of diagnosis | | No (%) of NSP cases registered within one month of starting RNTCP DOTS treatment | | No (%) of interviewed NSP cases who received DOT during IP as per guidelines | | No (%) of cured NSP cases having end of treatment follow-up sputum done within 7 days of last dose | |
|--------|------------|--|----|---|---|--|---|----|--|----|------------------------------|-----|---|-----|--|----|--|-----|--|--|
| | | | | | | | | | | | | | | | | | | | | |
| Punjab | Firozpur | 20 | 5% | 84% | 73% | 73% | 89% | 14 | 4% | 23 | 7% | 188 | 83% | 220 | 97% | 8 | 80% | 155 | 96% | |
| Punjab | Gurdaspur | 17 | 3% | 93% | 85% | 87% | 94% | 3 | 1% | 20 | 5% | 238 | 91% | 262 | 100% | 15 | 83% | 214 | 85% | |
| Punjab | Hoshiarpur | 14 | 3% | 88% | 85% | 86% | 96% | 7 | 2% | 6 | 2% | 203 | 95% | 213 | 100% | 35 | 100% | 175 | 93% | |
| Punjab | Jalandhar | 52 | 8% | 82% | 75% | 79% | 94% | 12 | 3% | 12 | 3% | 257 | 92% | 266 | 95% | 80 | 92% | 139 | 72% | |
| Punjab | Kapurthala | 6 | 3% | 94% | 94% | 94% | 96% | 6 | 4% | 0 | 0% | 110 | 100% | 110 | 100% | 27 | 84% | 84 | 90% | |
| Punjab | Ludhiana | 60 | 5% | 87% | 80% | 83% | 85% | 8 | 1% | 92 | 14% | 376 | 86% | 436 | 100% | 5 | 100% | 334 | 89% | |
| Punjab | Mansa-PU | 8 | 4% | 90% | 93% | 93% | 93% | 0 | 0% | 10 | 7% | 112 | 97% | 115 | 100% | 69 | 95% | 110 | 100% | |
| Punjab | Moga | 15 | 7% | 94% | 85% | 85% | 98% | 0 | 0% | 5 | 2% | 142 | 97% | 145 | 99% | 25 | 96% | 108 | 98% | |
| Punjab | Mohali | 11 | 6% | | | | 92% | 2 | 2% | 5 | 5% | 77 | 79% | 20 | 21% | 22 | 88% | | | |
| Punjab | Muksar | 5 | 2% | 89% | 87% | 89% | 88% | 6 | 3% | 15 | 8% | 115 | 94% | 122 | 100% | 66 | 100% | 117 | 93% | |
| Punjab | Nawanshahr | 4 | 2% | 92% | 93% | 94% | 98% | 0 | 0% | 3 | 2% | 101 | 94% | 106 | 99% | 43 | 90% | 88 | 93% | |
| Punjab | Patiala | 55 | 8% | 78% | 78% | 82% | 97% | 0 | 0% | 17 | 3% | 303 | 86% | 341 | 97% | 30 | 86% | 257 | 85% | |
| Punjab | Rupnagar | 15 | 8% | 87% | 82% | 87% | 96% | 0 | 0% | 5 | 4% | 79 | 90% | 86 | 98% | 27 | 100% | 105 | 80% | |
| Punjab | Sangrur | 14 | 4% | 85% | 81% | 89% | 95% | 0 | 0% | 12 | 5% | 186 | 93% | 197 | 99% | 32 | 91% | 181 | 88% | |
| Punjab | Tarn Taran | 13 | 5% | | | | 100% | 0 | 0% | 0 | 0% | 145 | 95% | 153 | 100% | 26 | 87% | | | |

| | | | | | | | | | | | | | | | | | | | |
|-----------|----------------|-----|-----|-----|-----|-----|-----|----|----|-----|-----|-----|-----|-----|------|-----|------|-----|-----|
| Rajasthan | Ajmer | 77 | 6% | 90% | 85% | 87% | 90% | 10 | 1% | 69 | 9% | 416 | 88% | 455 | 96% | 28 | 82% | 342 | 87% |
| Rajasthan | Alwar | 46 | 4% | 89% | 85% | 90% | 91% | 3 | 0% | 55 | 9% | 375 | 84% | 446 | 100% | 35 | 88% | 398 | 85% |
| Rajasthan | Banswara † | 29 | 4% | 93% | 89% | 91% | 97% | 1 | 0% | 18 | 3% | 323 | 81% | 398 | 100% | 25 | 89% | 168 | 56% |
| Rajasthan | Baran | 25 | 5% | 92% | 91% | 93% | 93% | 3 | 1% | 24 | 6% | 225 | 82% | 264 | 96% | 71 | 82% | 248 | 87% |
| Rajasthan | Barmer | 16 | 2% | 93% | 90% | 91% | 94% | 0 | 0% | 29 | 6% | 282 | 88% | 319 | 100% | 68 | 85% | 223 | 88% |
| Rajasthan | Bharatpur | 23 | 3% | 94% | 83% | 85% | 93% | 0 | 0% | 39 | 7% | 204 | 62% | 305 | 92% | 11 | 50% | 127 | 52% |
| Rajasthan | Bhilwara | 100 | 9% | 90% | 86% | 86% | 95% | 1 | 0% | 49 | 5% | 535 | 90% | 588 | 98% | 52 | 95% | 388 | 85% |
| Rajasthan | Bikaner | 42 | 7% | 91% | 87% | 91% | 88% | 2 | 0% | 51 | 11% | 248 | 91% | 263 | 97% | 18 | 90% | 198 | 87% |
| Rajasthan | Bundi | 18 | 5% | 93% | 89% | 90% | 90% | 4 | 2% | 22 | 8% | 169 | 90% | 165 | 88% | 16 | 80% | 142 | 86% |
| Rajasthan | Chittaurgarh | 20 | 3% | 91% | 86% | 90% | 93% | 0 | 0% | 34 | 7% | 289 | 68% | 360 | 84% | 46 | 87% | 254 | 88% |
| Rajasthan | Churu | 38 | 6% | 93% | 92% | 92% | 93% | 1 | 0% | 33 | 7% | 288 | 85% | 305 | 90% | 164 | 85% | 244 | 79% |
| Rajasthan | Dausa | 33 | 6% | 91% | 87% | 88% | 95% | 0 | 0% | 20 | 5% | 224 | 83% | 241 | 89% | 34 | 63% | 209 | 92% |
| Rajasthan | Dhaulpur | 40 | 10% | 90% | 87% | 88% | 94% | 1 | 0% | 23 | 6% | 164 | 78% | 208 | 99% | 30 | 88% | 140 | 84% |
| Rajasthan | Dungarpur † | 20 | 4% | 89% | 91% | 93% | 93% | 1 | 0% | 28 | 6% | 266 | 80% | 321 | 96% | 160 | 76% | 244 | 76% |
| Rajasthan | Ganganagar | 37 | 5% | 93% | 90% | 90% | 95% | 6 | 1% | 18 | 4% | 296 | 93% | 312 | 98% | 57 | 79% | 259 | 89% |
| Rajasthan | Hanumangarh | 36 | 7% | 92% | 87% | 88% | 91% | 4 | 1% | 39 | 8% | 223 | 79% | 266 | 94% | 48 | 87% | 252 | 86% |
| Rajasthan | Jaipur | 159 | 7% | 91% | 87% | 87% | 91% | 7 | 0% | 144 | 9% | 735 | 84% | 818 | 94% | 228 | 100% | 713 | 87% |
| Rajasthan | Jaisalmer | 4 | 3% | 91% | 91% | 94% | 92% | 4 | 4% | 5 | 5% | 70 | 86% | 75 | 93% | 23 | 77% | 56 | 89% |
| Rajasthan | Jalore | 11 | 2% | 87% | 81% | 84% | 89% | 0 | 0% | 36 | 11% | 213 | 87% | 229 | 94% | 122 | 77% | 95 | 77% |
| Rajasthan | Jhalawar | 22 | 5% | 92% | 85% | 86% | 90% | 7 | 2% | 26 | 8% | 175 | 77% | 199 | 88% | 19 | 83% | 126 | 79% |
| Rajasthan | Jhunjhunun | 22 | 4% | 91% | 90% | 91% | 90% | 5 | 1% | 41 | 9% | 216 | 81% | 265 | 99% | 27 | 90% | 219 | 82% |
| Rajasthan | Jodhpur | 59 | 6% | 91% | 87% | 89% | 90% | 1 | 0% | 69 | 10% | 351 | 77% | 447 | 98% | 128 | 83% | 317 | 77% |
| Rajasthan | Karauli | 18 | 3% | 94% | 90% | 92% | 91% | 5 | 1% | 35 | 8% | 208 | 70% | 298 | 100% | 86 | 69% | 187 | 74% |
| Rajasthan | Kota | 58 | 8% | 92% | 90% | 93% | 91% | 1 | 0% | 45 | 9% | 287 | 86% | 299 | 90% | 64 | 91% | 238 | 88% |
| Rajasthan | Nagaur | 39 | 4% | 89% | 85% | 86% | 91% | 1 | 0% | 53 | 8% | 378 | 86% | 407 | 93% | 9 | 60% | 313 | 84% |
| Rajasthan | Pali | 21 | 3% | 91% | 85% | 87% | 85% | 1 | 0% | 63 | 15% | 234 | 79% | 285 | 96% | 46 | 90% | 194 | 80% |
| Rajasthan | Rajsamand | 8 | 2% | 89% | 85% | 86% | 86% | 10 | 4% | 26 | 10% | 126 | 61% | 168 | 81% | 16 | 80% | 148 | 72% |
| Rajasthan | Sawai Madhopur | 31 | 6% | 93% | 88% | 89% | 93% | 2 | 0% | 27 | 6% | 210 | 75% | 280 | 100% | 76 | 89% | 184 | 81% |
| Rajasthan | Sikar | 45 | 6% | 89% | 89% | 89% | 91% | 0 | 0% | 45 | 9% | 277 | 87% | 306 | 96% | 19 | 95% | 294 | 92% |

Performance of RNTCP Case Detection (2007, Third quarter), Smear Conversion (2007, Second quarter), and Treatment Outcomes (2006, Third quarter)

| State | District | Population (in lakh) covered by RNTCP ¹ | No. of suspects examined | Suspects examined per lakh population | No of Smear positive patients diagnosed ² | % of S+ve cases among suspects | Total patients registered for treatment ³ | Annualized total case detection rate | New smear positive patients registered for treatment | Annualized new smear positive case detection rate (%) | % new sputum positive out of total pulmonary cases | No of new smear negative cases registered for treatment | No of new EP cases registered for treatment | % of new EP cases out of all new cases | No of smear positive retreatment cases registered for treatment | % of retreatment cases out of all smear positive cases | |
|------------|-----------------|--|--------------------------|---------------------------------------|--|--------------------------------|--|--------------------------------------|--|---|--|---|---|--|---|--|-----|
| Rajasthan | Sirohi | 10 | 1253 | 131 | 231 | 18% | 421 | 176 | 144 | 60 | 75% | 48% | 156 | 35 | 10% | 69 | 32% |
| Rajasthan | Tonk | 14 | 2485 | 182 | 592 | 24% | 953 | 280 | 381 | 112 | 140% | 61% | 243 | 79 | 11% | 231 | 38% |
| Rajasthan | Udaipur | 30 | 6357 | 215 | 1993 | 31% | 1784 | 241 | 769 | 104 | 130% | 64% | 426 | 206 | 15% | 318 | 29% |
| Sikkim | East | 3 | 1456 | 548 | 122 | 8% | 231 | 348 | 66 | 99 | 132% | 62% | 40 | 82 | 44% | 28 | 30% |
| Sikkim | North * | 0.4 | 88 | 198 | 7 | 8% | 26 | 233 | 6 | 54 | 72% | 55% | 5 | 4 | 27% | 10 | 63% |
| Sikkim | South ** | 1 | 351 | 246 | 35 | 10% | 79 | 221 | 25 | 70 | 93% | 64% | 14 | 19 | 33% | 13 | 34% |
| Sikkim | West ** | 1 | 265 | 198 | 17 | 6% | 64 | 191 | 21 | 63 | 84% | 68% | 10 | 23 | 43% | 9 | 30% |
| Tamil Nadu | Chennai | 45 | 14115 | 316 | 1434 | 10% | 1546 | 138 | 612 | 55 | 73% | 65% | 328 | 378 | 29% | 178 | 23% |
| Tamil Nadu | Coimbatore | 45 | 6641 | 148 | 676 | 10% | 1034 | 92 | 506 | 45 | 60% | 73% | 187 | 186 | 21% | 126 | 20% |
| Tamil Nadu | Cuddalore | 24 | 6909 | 286 | 440 | 6% | 950 | 157 | 341 | 56 | 75% | 55% | 275 | 158 | 20% | 118 | 26% |
| Tamil Nadu | Dharmapuri | 14 | 6184 | 454 | 222 | 4% | 352 | 103 | 136 | 40 | 53% | 66% | 70 | 94 | 31% | 45 | 25% |
| Tamil Nadu | Dindigul | 20 | 5460 | 268 | 581 | 11% | 755 | 148 | 265 | 52 | 69% | 57% | 199 | 214 | 32% | 68 | 20% |
| Tamil Nadu | Erode | 27 | 6532 | 239 | 640 | 10% | 623 | 91 | 292 | 43 | 57% | 70% | 123 | 101 | 20% | 95 | 25% |
| Tamil Nadu | Kancheepuram | 30 | 3986 | 131 | 341 | 9% | 1166 | 153 | 453 | 60 | 79% | 67% | 226 | 289 | 30% | 179 | 28% |
| Tamil Nadu | Kanniyakumari | 18 | 3547 | 200 | 233 | 7% | 393 | 89 | 134 | 30 | 40% | 51% | 128 | 76 | 22% | 48 | 26% |
| Tamil Nadu | Karur | 10 | 1816 | 183 | 142 | 8% | 319 | 129 | 141 | 57 | 76% | 62% | 85 | 42 | 16% | 37 | 21% |
| Tamil Nadu | Krishnagiri | 16 | 3817 | 233 | 190 | 5% | 497 | 121 | 177 | 43 | 58% | 53% | 158 | 96 | 22% | 51 | 22% |
| Tamil Nadu | Madurai | 27 | 5510 | 203 | 593 | 11% | 1107 | 163 | 379 | 56 | 74% | 55% | 306 | 237 | 26% | 133 | 26% |
| Tamil Nadu | Nagapattinam | 16 | 2226 | 141 | 169 | 8% | 358 | 91 | 138 | 35 | 47% | 51% | 131 | 42 | 14% | 47 | 25% |
| Tamil Nadu | Namakkal | 16 | 2690 | 170 | 252 | 9% | 506 | 128 | 232 | 59 | 78% | 68% | 107 | 122 | 26% | 42 | 15% |
| Tamil Nadu | Perambalur | 13 | 2017 | 161 | 207 | 10% | 389 | 124 | 180 | 58 | 77% | 66% | 92 | 71 | 21% | 43 | 19% |
| Tamil Nadu | Pudukkottai | 15 | 3010 | 196 | 210 | 7% | 393 | 102 | 154 | 40 | 53% | 55% | 126 | 68 | 20% | 40 | 21% |
| Tamil Nadu | Ramanathapuram | 13 | 2198 | 175 | 138 | 6% | 356 | 114 | 141 | 45 | 60% | 56% | 110 | 64 | 20% | 38 | 21% |
| Tamil Nadu | Salem | 32 | 6315 | 199 | 487 | 8% | 945 | 119 | 376 | 47 | 63% | 66% | 190 | 266 | 32% | 96 | 20% |
| Tamil Nadu | Sivaganga | 12 | 2316 | 190 | 183 | 8% | 370 | 121 | 161 | 53 | 70% | 58% | 117 | 48 | 15% | 34 | 17% |
| Tamil Nadu | Thanjavur | 23 | 6690 | 286 | 422 | 6% | 727 | 124 | 258 | 44 | 59% | 54% | 221 | 132 | 22% | 98 | 28% |
| Tamil Nadu | The Nilgiris | 8 | 796 | 98 | 53 | 7% | 131 | 65 | 49 | 24 | 32% | 53% | 43 | 35 | 28% | 4 | 8% |
| Tamil Nadu | Theni | 12 | 3103 | 267 | 244 | 8% | 581 | 200 | 152 | 52 | 70% | 37% | 257 | 113 | 22% | 43 | 22% |
| Tamil Nadu | Thiruvallur | 29 | 4883 | 168 | 279 | 6% | 1013 | 140 | 372 | 51 | 68% | 63% | 215 | 243 | 29% | 148 | 28% |
| Tamil Nadu | Thiruvarur | 12 | 1800 | 146 | 157 | 9% | 343 | 111 | 132 | 43 | 57% | 50% | 131 | 46 | 15% | 28 | 18% |
| Tamil Nadu | Tiruchirappalli | 25 | 5325 | 210 | 428 | 8% | 870 | 137 | 320 | 51 | 67% | 58% | 235 | 216 | 28% | 88 | 22% |
| Tamil Nadu | Tirunelveli | 30 | 4473 | 151 | 468 | 10% | 958 | 129 | 344 | 46 | 62% | 48% | 370 | 146 | 17% | 80 | 19% |
| Tamil Nadu | Tiruvanamalai | 23 | 3596 | 155 | 293 | 8% | 699 | 121 | 268 | 46 | 62% | 54% | 228 | 115 | 19% | 84 | 24% |
| Tamil Nadu | Toothukudi | 17 | 2873 | 173 | 369 | 13% | 579 | 140 | 270 | 65 | 87% | 62% | 165 | 83 | 16% | 52 | 16% |
| Tamil Nadu | Vellore | 37 | 10793 | 292 | 824 | 8% | 1317 | 143 | 528 | 57 | 76% | 61% | 337 | 297 | 26% | 128 | 20% |
| Tamil Nadu | Viluppuram | 31 | 5857 | 188 | 590 | 10% | 1118 | 143 | 466 | 60 | 80% | 64% | 263 | 207 | 22% | 135 | 22% |
| Tamil Nadu | Virudhunagar | 19 | 3128 | 168 | 338 | 11% | 701 | 151 | 224 | 48 | 64% | 40% | 335 | 64 | 10% | 58 | 21% |
| Tripura | Dhalai * | 3 | 721 | 216 | 45 | 6% | 61 | 73 | 40 | 48 | 64% | 78% | 11 | 6 | 11% | 4 | 9% |
| Tripura | North Tripura | 6 | 646 | 101 | 112 | 17% | 195 | 122 | 121 | 75 | 101% | 76% | 38 | 16 | 9% | 17 | 12% |
| Tripura | South Tripura | 8 | 1023 | 124 | 69 | 7% | 114 | 55 | 69 | 33 | 44% | 84% | 13 | 22 | 21% | 9 | 12% |

Performance of RNTCP Case Detection (2007, Third quarter), Smear Conversion (2007, Second quarter), and Treatment Outcomes (2006, Third quarter)

| State | District | No (%) of pediatric cases out of all New cases | | 3 month conversion rate of new smear positive patients ⁴ | Cure rate of new smear positive patients ⁵ | Success rate of new smear positive patients ⁵ | % smear positive patients living in the district placed on DOTS | No (%) of patients put on Non-DOTS treatment regimen | | No (%) of Initial defaulters | | No (%) of NSP cases started RNTCP DOTS within 7 days of diagnosis | | No (%) of NSP cases registered within one month of starting RNTCP DOTS treatment | | No (%) of interviewed NSP cases who received DOT during IP as per guidelines | | No (%) of cured NSP cases having end of treatment follow-up sputum done within 7 days of last dose | |
|------------|-----------------|--|-----|---|---|--|---|--|-----|------------------------------|-----|---|------|--|------|--|------|--|------|
| | | | | | | | | | | | | | | | | | | | |
| Rajasthan | Sirohi | 11 | 3% | 93% | 88% | 88% | 91% | 7 | 3% | 14 | 6% | 128 | 89% | 142 | 99% | 45 | 96% | 89 | 83% |
| Rajasthan | Tonk | 16 | 2% | 91% | 86% | 88% | 92% | 3 | 1% | 42 | 7% | 309 | 86% | 333 | 92% | 9 | 90% | 294 | 85% |
| Rajasthan | Udaipur | 70 | 5% | 92% | 89% | 93% | 95% | 12 | 1% | 51 | 4% | 644 | 84% | 728 | 95% | 136 | 93% | 484 | 75% |
| Sikkim | East | 17 | 9% | 85% | 85% | 86% | 86% | 6 | 6% | 8 | 8% | 63 | 95% | 66 | 100% | 27 | 90% | 48 | 96% |
| Sikkim | North * | 2 | 13% | 89% | 100% | 100% | 100% | 0 | 0% | 0 | 0% | 6 | 100% | 6 | 100% | 6 | 86% | 8 | 100% |
| Sikkim | South ** | 7 | 12% | 93% | 87% | 87% | 94% | 0 | 0% | 2 | 6% | 20 | 80% | 25 | 100% | 29 | 100% | 27 | 100% |
| Sikkim | West ** | 4 | 7% | 95% | 100% | 100% | 100% | 0 | 0% | 0 | 0% | 19 | 90% | 21 | 100% | 15 | 100% | 25 | 93% |
| Tamil Nadu | Chennai | 99 | 8% | 93% | 88% | 88% | 89% | 0 | 0% | 95 | 11% | 518 | 85% | 612 | 100% | 87 | 100% | 519 | 93% |
| Tamil Nadu | Coimbatore | 36 | 4% | 87% | 83% | 83% | 91% | 1 | 0% | 58 | 9% | 42 | 8% | 504 | 100% | 20 | 57% | 342 | 91% |
| Tamil Nadu | Cuddalore | 94 | 12% | 91% | 86% | 88% | 93% | 6 | 2% | 23 | 6% | 278 | 82% | 341 | 100% | 65 | 75% | 225 | 83% |
| Tamil Nadu | Dharmapuri | 31 | 10% | 89% | 73% | 76% | 100% | 0 | 0% | 0 | 0% | 111 | 82% | 133 | 98% | 35 | 71% | 93 | 92% |
| Tamil Nadu | Dindigul | 118 | 17% | 87% | 79% | 80% | 78% | 78 | 17% | 19 | 4% | 204 | 77% | 241 | 91% | 64 | 76% | 159 | 72% |
| Tamil Nadu | Erode | 17 | 3% | 84% | 75% | 79% | 90% | 0 | 0% | 41 | 10% | 226 | 77% | 275 | 94% | 71 | 72% | 144 | 56% |
| Tamil Nadu | Kancheepuram | 108 | 11% | 93% | 88% | 88% | 96% | 8 | 3% | 4 | 1% | 399 | 88% | 447 | 99% | 34 | 71% | 351 | 90% |
| Tamil Nadu | Kanniyakumari | 47 | 14% | 90% | 84% | 85% | 94% | 3 | 2% | 9 | 5% | 108 | 81% | 125 | 93% | 75 | 75% | 142 | 93% |
| Tamil Nadu | Karur | 16 | 6% | 91% | 80% | 81% | 95% | 1 | 1% | 5 | 4% | 106 | 75% | 140 | 99% | 71 | 91% | 60 | 62% |
| Tamil Nadu | Krishnagiri | 22 | 5% | 89% | 81% | 83% | 95% | 0 | 0% | 9 | 5% | 111 | 63% | 95 | 54% | 5 | 63% | 84 | 74% |
| Tamil Nadu | Madurai | 122 | 13% | 83% | 78% | 80% | 96% | 1 | 0% | 19 | 4% | 341 | 90% | 377 | 99% | 39 | 62% | 277 | 93% |
| Tamil Nadu | Nagapattinam | 41 | 13% | 88% | 81% | 83% | 92% | 0 | 0% | 12 | 8% | 109 | 79% | 138 | 100% | 10 | 43% | 78 | 61% |
| Tamil Nadu | Namakkal | 79 | 17% | 91% | 82% | 82% | 97% | 0 | 0% | 6 | 3% | 224 | 97% | 232 | 100% | 185 | 71% | 138 | 91% |
| Tamil Nadu | Perambalur | 37 | 11% | 90% | 79% | 79% | 95% | 0 | 0% | 10 | 5% | 144 | 80% | 174 | 97% | 46 | 84% | 102 | 83% |
| Tamil Nadu | Pudukkottai | 46 | 13% | 84% | 76% | 80% | 95% | 2 | 1% | 8 | 4% | 108 | 70% | 133 | 86% | 23 | 64% | 72 | 57% |
| Tamil Nadu | Ramanathapuram | 55 | 17% | 91% | 79% | 79% | 98% | 0 | 0% | 3 | 2% | 114 | 81% | 141 | 100% | 15 | 26% | 100 | 82% |
| Tamil Nadu | Salem | 81 | 10% | 88% | 78% | 80% | 88% | 0 | 0% | 51 | 12% | 308 | 82% | 375 | 100% | 11 | 69% | 111 | 40% |
| Tamil Nadu | Sivaganga | 19 | 6% | 91% | 81% | 81% | 98% | 0 | 0% | 3 | 2% | 144 | 89% | 161 | 100% | 6 | 46% | 100 | 87% |
| Tamil Nadu | Thanjavur | 98 | 16% | 90% | 84% | 86% | 95% | 8 | 2% | 9 | 3% | 219 | 85% | 258 | 100% | 240 | 75% | 195 | 83% |
| Tamil Nadu | The Nilgiris | 22 | 17% | 80% | 79% | 81% | 98% | 0 | 0% | 1 | 2% | 49 | 100% | 49 | 100% | 16 | 100% | 29 | 88% |
| Tamil Nadu | Theni | 116 | 22% | 82% | 73% | 77% | 91% | 0 | 0% | 19 | 9% | 103 | 68% | 148 | 97% | 35 | 36% | 69 | 77% |
| Tamil Nadu | Thiruvallur | 67 | 8% | 88% | 80% | 82% | 94% | 1 | 0% | 12 | 6% | 265 | 71% | 368 | 99% | 152 | 59% | 234 | 80% |
| Tamil Nadu | Thiruvarur | 37 | 12% | 88% | 80% | 80% | 91% | 6 | 4% | 6 | 4% | 119 | 90% | 130 | 98% | 32 | 52% | 88 | 75% |
| Tamil Nadu | Tiruchirappalli | 41 | 5% | 90% | 88% | 88% | 94% | 3 | 1% | 18 | 5% | 291 | 91% | 308 | 96% | 108 | 94% | 238 | 99% |
| Tamil Nadu | Tirunelveli | 78 | 9% | 88% | 82% | 85% | 93% | 0 | 0% | 32 | 7% | 303 | 88% | 340 | 99% | 46 | 72% | 243 | 78% |
| Tamil Nadu | Tiruvanamalai | 155 | 25% | 88% | 76% | 85% | 95% | 0 | 0% | 13 | 5% | 174 | 65% | 266 | 99% | 60 | 47% | 161 | 71% |
| Tamil Nadu | Toothukudi | 35 | 7% | 86% | 80% | 80% | 91% | 2 | 1% | 27 | 8% | 211 | 78% | 262 | 97% | 88 | 79% | 188 | 97% |
| Tamil Nadu | Vellore | 82 | 7% | 91% | 89% | 89% | 95% | 0 | 0% | 33 | 5% | 413 | 78% | 519 | 98% | 58 | 77% | 386 | 82% |
| Tamil Nadu | Viluppuram | 105 | 11% | 91% | 88% | 88% | 100% | 1 | 0% | 0 | 0% | 395 | 85% | 419 | 90% | 50 | 86% | 315 | 87% |
| Tamil Nadu | Virudhunagar | 102 | 16% | 82% | 62% | 75% | 88% | 0 | 0% | 39 | 12% | 156 | 70% | 223 | 100% | 125 | 61% | 102 | 68% |
| Tripura | Dhalai * | 0 | 0% | 97% | 89% | 89% | 100% | 0 | 0% | 0 | 0% | 44 | 98% | 44 | 100% | 44 | 98% | 41 | 89% |
| Tripura | North Tripura | 5 | 3% | 93% | 81% | 83% | 98% | 1 | 1% | 1 | 1% | 22 | 18% | 99 | 82% | 24 | 20% | 35 | 66% |
| Tripura | South Tripura | 8 | 8% | 93% | 92% | 92% | 91% | 2 | 3% | 4 | 6% | 56 | 81% | 62 | 90% | 7 | 70% | 36 | 78% |

Performance of RNTCP Case Detection (2007, Third quarter), Smear Conversion (2007, Second quarter), and Treatment Outcomes (2006, Third quarter)

| State | District | Population (in lakh) covered by RNTCP ¹ | No. of suspects examined | Suspects examined per lakh population | No of Smear positive patients diagnosed ² | % of S+ve cases among suspects | Total patients registered for treatment ³ | Annualized total case detection rate | New smear positive patients registered for treatment | Annualized new smear positive case detection rate (%) | % new sputum positive out of total pulmonary cases | No of new smear negative cases registered for treatment | No of new EP cases registered for treatment | % of new EP cases out of all new cases | No of smear positive retreatment cases registered for treatment | % of retreatment cases out of all smear positive cases | |
|---------------|------------------------|--|--------------------------|---------------------------------------|--|--------------------------------|--|--------------------------------------|--|---|--|---|---|--|---|--|-----|
| Tripura | West Tripura | 17 | 1899 | 114 | 244 | 13% | 299 | 72 | 165 | 40 | 53% | 78% | 46 | 52 | 20% | 33 | 17% |
| Uttar Pradesh | Agra | 41 | 7073 | 174 | 1195 | 17% | 1915 | 188 | 510 | 50 | 53% | 51% | 497 | 272 | 21% | 430 | 45% |
| Uttar Pradesh | Aligarh | 34 | 6768 | 201 | 970 | 14% | 1555 | 184 | 650 | 77 | 81% | 56% | 512 | 194 | 14% | 176 | 21% |
| Uttar Pradesh | Allahabad | 56 | 8925 | 160 | 1254 | 14% | 2067 | 148 | 692 | 50 | 52% | 49% | 731 | 176 | 11% | 361 | 34% |
| Uttar Pradesh | Ambedkar Nagar | 23 | 1228 | 54 | 234 | 19% | 361 | 63 | 201 | 35 | 37% | 69% | 91 | 49 | 14% | 18 | 8% |
| Uttar Pradesh | Auraiya | 13 | 1629 | 122 | 302 | 19% | 493 | 148 | 196 | 59 | 62% | 59% | 134 | 26 | 7% | 123 | 39% |
| Uttar Pradesh | Azamgarh | 45 | 3032 | 68 | 517 | 17% | 1023 | 92 | 371 | 33 | 35% | 49% | 380 | 89 | 11% | 119 | 24% |
| Uttar Pradesh | Baghpat | 13 | 1653 | 126 | 342 | 21% | 526 | 160 | 259 | 79 | 83% | 71% | 107 | 60 | 14% | 95 | 27% |
| Uttar Pradesh | Bahraich ** | 30 | 5047 | 167 | 631 | 13% | 1280 | 169 | 397 | 53 | 55% | 42% | 541 | 154 | 14% | 188 | 32% |
| Uttar Pradesh | Ballia | 31 | 2205 | 71 | 251 | 11% | 584 | 75 | 189 | 24 | 26% | 41% | 268 | 67 | 13% | 38 | 17% |
| Uttar Pradesh | Balrampur | 19 | 1351 | 71 | 221 | 16% | 344 | 72 | 185 | 39 | 41% | 64% | 102 | 19 | 6% | 26 | 12% |
| Uttar Pradesh | Banda ** | 17 | 2010 | 119 | 432 | 21% | 511 | 121 | 188 | 44 | 47% | 68% | 88 | 67 | 20% | 160 | 46% |
| Uttar Pradesh | Barabanki ** | 35 | 4083 | 118 | 672 | 16% | 1297 | 150 | 512 | 59 | 62% | 53% | 455 | 156 | 14% | 172 | 25% |
| Uttar Pradesh | Bareilly | 41 | 8050 | 198 | 1161 | 14% | 1833 | 181 | 699 | 69 | 72% | 57% | 517 | 203 | 14% | 296 | 30% |
| Uttar Pradesh | Basti ** | 23 | 2331 | 100 | 348 | 15% | 882 | 151 | 250 | 43 | 45% | 38% | 414 | 156 | 19% | 55 | 18% |
| Uttar Pradesh | Bijnor ** | 35 | 4626 | 131 | 654 | 14% | 934 | 106 | 468 | 53 | 56% | 71% | 191 | 115 | 15% | 153 | 25% |
| Uttar Pradesh | Budaun ** | 35 | 7073 | 204 | 923 | 13% | 1455 | 168 | 705 | 81 | 86% | 61% | 452 | 47 | 4% | 210 | 23% |
| Uttar Pradesh | Bulandshahar | 33 | 4564 | 138 | 669 | 15% | 1549 | 188 | 562 | 68 | 72% | 46% | 652 | 146 | 11% | 153 | 21% |
| Uttar Pradesh | Chandauli | 19 | 1894 | 102 | 271 | 14% | 403 | 87 | 182 | 39 | 41% | 61% | 114 | 32 | 10% | 65 | 26% |
| Uttar Pradesh | Chitrakoot | 9 | 939 | 104 | 190 | 20% | 347 | 154 | 117 | 52 | 55% | 49% | 124 | 15 | 6% | 49 | 30% |
| Uttar Pradesh | Deoria | 31 | 1697 | 55 | 236 | 14% | 414 | 54 | 149 | 19 | 20% | 51% | 145 | 36 | 11% | 77 | 34% |
| Uttar Pradesh | Etah | 31 | 4783 | 152 | 763 | 16% | 1124 | 143 | 466 | 59 | 62% | 57% | 353 | 86 | 10% | 203 | 30% |
| Uttar Pradesh | Etawah | 15 | 2975 | 197 | 518 | 17% | 640 | 169 | 253 | 67 | 70% | 71% | 101 | 84 | 19% | 173 | 41% |
| Uttar Pradesh | Faizabad | 19 | 2162 | 112 | 308 | 14% | 580 | 121 | 230 | 48 | 50% | 57% | 177 | 91 | 18% | 65 | 22% |
| Uttar Pradesh | Farrukhabad | 18 | 2532 | 142 | 439 | 17% | 625 | 140 | 289 | 65 | 68% | 64% | 164 | 85 | 16% | 87 | 23% |
| Uttar Pradesh | Fatehpur ** | 26 | 2703 | 104 | 367 | 14% | 763 | 117 | 293 | 45 | 47% | 51% | 287 | 77 | 12% | 92 | 24% |
| Uttar Pradesh | Firozabad | 23 | 2958 | 128 | 659 | 22% | 1039 | 180 | 340 | 59 | 62% | 65% | 183 | 113 | 18% | 292 | 46% |
| Uttar Pradesh | Gautam Budh Nagar | 13 | 2012 | 150 | 328 | 16% | 734 | 218 | 246 | 73 | 77% | 64% | 136 | 254 | 40% | 71 | 22% |
| Uttar Pradesh | Ghaziabad | 37 | 7329 | 197 | 1113 | 15% | 2184 | 235 | 802 | 86 | 91% | 56% | 629 | 394 | 22% | 304 | 27% |
| Uttar Pradesh | Ghaziपुर | 34 | 2602 | 76 | 387 | 15% | 673 | 78 | 284 | 33 | 35% | 53% | 249 | 36 | 6% | 69 | 20% |
| Uttar Pradesh | Gonda | 31 | 2647 | 85 | 530 | 20% | 997 | 128 | 418 | 54 | 56% | 48% | 457 | 19 | 2% | 103 | 20% |
| Uttar Pradesh | Gorakhpur | 43 | 2306 | 54 | 383 | 17% | 646 | 61 | 249 | 23 | 25% | 56% | 195 | 91 | 17% | 81 | 25% |
| Uttar Pradesh | Hamirpur-UP ** | 12 | 1783 | 152 | 205 | 11% | 571 | 194 | 126 | 43 | 45% | 30% | 292 | 48 | 10% | 57 | 31% |
| Uttar Pradesh | Hardoi ** | 38 | 5703 | 149 | 920 | 16% | 1527 | 159 | 657 | 69 | 72% | 56% | 506 | 92 | 7% | 238 | 27% |
| Uttar Pradesh | Hathras | 15 | 2121 | 141 | 353 | 17% | 491 | 131 | 254 | 68 | 71% | 70% | 108 | 26 | 7% | 100 | 28% |
| Uttar Pradesh | Jalaun ** | 16 | 2633 | 160 | 413 | 16% | 661 | 161 | 249 | 61 | 64% | 57% | 188 | 48 | 10% | 122 | 33% |
| Uttar Pradesh | Jaunpur | 44 | 4075 | 92 | 722 | 18% | 1764 | 160 | 528 | 48 | 50% | 40% | 798 | 229 | 15% | 145 | 22% |
| Uttar Pradesh | Jhansi ** | 20 | 2620 | 133 | 546 | 21% | 702 | 142 | 316 | 64 | 68% | 68% | 148 | 62 | 12% | 135 | 30% |
| Uttar Pradesh | Jyotiba Phule Nagar ** | 17 | 3649 | 216 | 429 | 12% | 603 | 143 | 308 | 73 | 77% | 67% | 154 | 13 | 3% | 120 | 28% |
| Uttar Pradesh | Kannauj | 16 | 1836 | 117 | 236 | 13% | 347 | 89 | 149 | 38 | 40% | 67% | 73 | 43 | 16% | 68 | 31% |
| Uttar Pradesh | Kanpur Dehat ** | 18 | 1590 | 89 | 292 | 18% | 500 | 112 | 201 | 45 | 47% | 62% | 123 | 42 | 11% | 98 | 33% |
| Uttar Pradesh | Kanpur Nagar | 47 | 6145 | 132 | 1333 | 22% | 1634 | 140 | 623 | 53 | 56% | 62% | 377 | 237 | 19% | 309 | 33% |

Performance of RNTCP Case Detection (2007, Third quarter), Smear Conversion (2007, Second quarter), and Treatment Outcomes (2006, Third quarter)

| State | District | No (%) of pediatric cases out of all New cases | | 3 month conversion rate of new smear positive patients ⁴ | Cure rate of new smear positive patients ⁵ | Success rate of new smear positive patients ⁵ | % smear positive patients living in the district placed on DOTS | | No (%) of patients put on Non-DOTS treatment regimen | | No (%) of Initial defaulters | | No (%) of NSP cases started RNTCP DOTS within 7 days of diagnosis | | No (%) of NSP cases registered within one month of starting RNTCP DOTS treatment | | No (%) of interviewed NSP cases who received DOT during IP as per guidelines | | No (%) of cured NSP cases having end of treatment follow-up sputum done within 7 days of last dose | |
|---------------|------------------------|--|-----|---|---|--|---|----|--|-----|------------------------------|-----|---|------|--|-----|--|-----|--|---|
| | | No | % | | | | No | % | No | % | No | % | No | % | No | % | No | % | No | % |
| Tripura | West Tripura | 10 | 4% | 92% | 86% | 89% | 90% | 6 | 3% | 18 | 8% | 129 | 78% | 138 | 84% | 67 | 41% | 161 | 86% | |
| Uttar Pradesh | Agra | 181 | 14% | 85% | 81% | 84% | 92% | 0 | 0% | 90 | 8% | 438 | 86% | 510 | 100% | 70 | 64% | 300 | 83% | |
| Uttar Pradesh | Aligarh | 102 | 8% | 93% | 87% | 88% | 95% | 0 | 0% | 48 | 5% | 635 | 98% | 650 | 100% | 167 | 73% | 472 | 96% | |
| Uttar Pradesh | Allahabad | 77 | 5% | 80% | 65% | 76% | 88% | 25 | 2% | 118 | 10% | 605 | 87% | 692 | 100% | 64 | 65% | 373 | 74% | |
| Uttar Pradesh | Ambedkar Nagar | 5 | 1% | 91% | 86% | 89% | 96% | 0 | 0% | 9 | 4% | 176 | 88% | 201 | 100% | 37 | 93% | 124 | 89% | |
| Uttar Pradesh | Auraiya | 6 | 2% | 88% | 85% | 87% | 96% | 0 | 0% | 13 | 4% | 176 | 90% | 196 | 100% | 35 | 88% | 195 | 85% | |
| Uttar Pradesh | Azamgarh | 14 | 2% | 93% | 86% | 86% | 93% | 0 | 0% | 36 | 7% | 318 | 86% | 353 | 95% | 13 | 87% | 348 | 88% | |
| Uttar Pradesh | Baghpat | 17 | 4% | 95% | 91% | 91% | 99% | 0 | 0% | 4 | 1% | 229 | 88% | 259 | 100% | 13 | 93% | 152 | 85% | |
| Uttar Pradesh | Bahraich ** | 55 | 5% | 90% | 86% | 87% | 99% | 0 | 0% | 4 | 1% | 370 | 93% | 397 | 100% | 22 | 100% | 381 | 93% | |
| Uttar Pradesh | Ballia | 23 | 4% | 91% | 83% | 88% | 90% | 0 | 0% | 24 | 10% | 176 | 88% | 198 | 99% | 65 | 68% | 160 | 91% | |
| Uttar Pradesh | Balrampur | 12 | 4% | 90% | 87% | 88% | 94% | 0 | 0% | 12 | 6% | 178 | 96% | 185 | 100% | 148 | 80% | 134 | 96% | |
| Uttar Pradesh | Banda ** | 39 | 11% | 78% | 69% | 72% | 93% | 0 | 0% | 28 | 7% | 179 | 95% | 188 | 100% | 40 | 80% | 120 | 89% | |
| Uttar Pradesh | Barabanki ** | 88 | 8% | 88% | 84% | 86% | 100% | 0 | 0% | 0 | 0% | 487 | 95% | 512 | 100% | 17 | 85% | 476 | 96% | |
| Uttar Pradesh | Bareilly | 84 | 6% | 88% | 84% | 87% | 91% | 0 | 0% | 103 | 9% | 610 | 89% | 677 | 99% | 96 | 35% | 764 | 100% | |
| Uttar Pradesh | Basti ** | 65 | 8% | 90% | 88% | 89% | 96% | 0 | 0% | 14 | 4% | 229 | 92% | 250 | 100% | 47 | 89% | 211 | 84% | |
| Uttar Pradesh | Bijnor ** | 50 | 6% | 88% | 83% | 85% | 93% | 4 | 1% | 39 | 6% | 404 | 86% | 468 | 100% | 19 | 90% | 353 | 95% | |
| Uttar Pradesh | Budaun ** | 75 | 6% | 91% | 83% | 90% | 94% | 0 | 0% | 59 | 6% | 637 | 90% | 702 | 100% | 86 | 89% | 499 | 90% | |
| Uttar Pradesh | Bulandshahr | 98 | 7% | 94% | 92% | 93% | 96% | 0 | 0% | 27 | 4% | 53 | 100% | 567 | 100% | 560 | 98% | 328 | 80% | |
| Uttar Pradesh | Chandauli | 19 | 6% | 84% | 88% | 90% | 92% | 0 | 0% | 21 | 8% | 150 | 82% | 182 | 100% | 65 | 100% | 104 | 98% | |
| Uttar Pradesh | Chitrakoot | 17 | 7% | 82% | 58% | 72% | 82% | 0 | 0% | 34 | 18% | 90 | 100% | 151 | 104% | 45 | 122% | 67 | 58% | |
| Uttar Pradesh | Deoria | 19 | 6% | 90% | 80% | 83% | 98% | 0 | 0% | 5 | 2% | 117 | 79% | 147 | 99% | 6 | 33% | 109 | 85% | |
| Uttar Pradesh | Etah | 59 | 7% | 92% | 87% | 92% | 97% | 0 | 0% | 19 | 3% | 386 | 83% | 466 | 100% | 70 | 88% | 373 | 87% | |
| Uttar Pradesh | Etawah | 25 | 6% | 79% | 81% | 81% | 95% | 0 | 0% | 23 | 5% | 209 | 83% | 253 | 100% | 30 | 65% | 110 | 67% | |
| Uttar Pradesh | Faizabad | 52 | 10% | 91% | 88% | 89% | 94% | 0 | 0% | 17 | 6% | 207 | 90% | 230 | 100% | 135 | 92% | 157 | 93% | |
| Uttar Pradesh | Farrukhabad | 39 | 7% | 92% | 85% | 85% | 94% | 1 | 0% | 22 | 5% | 242 | 84% | 289 | 100% | 114 | 39% | 201 | 84% | |
| Uttar Pradesh | Fatehpur ** | 29 | 4% | 89% | 65% | 90% | 98% | 0 | 0% | 7 | 2% | 265 | 90% | 293 | 100% | 62 | 21% | 212 | 88% | |
| Uttar Pradesh | Firozabad | 153 | 24% | 82% | 69% | 70% | 94% | 0 | 0% | 37 | 6% | 302 | 89% | 340 | 100% | 163 | 93% | 125 | 75% | |
| Uttar Pradesh | Gautam Budh Nagar | 50 | 8% | 92% | 86% | 87% | 95% | 0 | 0% | 16 | 5% | 230 | 93% | 237 | 96% | 48 | 100% | 180 | 94% | |
| Uttar Pradesh | Ghaziabad | 205 | 11% | 92% | 91% | 91% | 96% | 0 | 0% | 45 | 4% | 910 | 86% | 1055 | 100% | 230 | 100% | 713 | 98% | |
| Uttar Pradesh | Ghazipur | 18 | 3% | 87% | 84% | 89% | 94% | 0 | 0% | 25 | 6% | 253 | 89% | 282 | 99% | 32 | 84% | 148 | 91% | |
| Uttar Pradesh | Gonda | 53 | 6% | 78% | 68% | 86% | 98% | 0 | 0% | 10 | 2% | 344 | 82% | 418 | 100% | 350 | 84% | 169 | 89% | |
| Uttar Pradesh | Gorakhpur | 22 | 4% | 88% | 80% | 81% | 84% | 0 | 0% | 59 | 16% | 180 | 72% | 249 | 100% | 151 | 61% | 131 | 80% | |
| Uttar Pradesh | Hamirpur-UP ** | 26 | 6% | 91% | 84% | 85% | 94% | 1 | 1% | 10 | 6% | 114 | 90% | 126 | 100% | 8 | 80% | 66 | 84% | |
| Uttar Pradesh | Hardoi ** | 69 | 5% | 90% | 86% | 88% | 91% | 0 | 0% | 79 | 9% | 579 | 86% | 673 | 100% | 172 | 88% | 468 | 82% | |
| Uttar Pradesh | Hathras | 27 | 7% | 93% | 86% | 89% | 93% | 0 | 0% | 23 | 7% | 250 | 98% | 254 | 100% | 220 | 87% | 150 | 100% | |
| Uttar Pradesh | Jalaun ** | 25 | 5% | 90% | 78% | 79% | 94% | 2 | 1% | 20 | 5% | 229 | 92% | 249 | 100% | 9 | 90% | 169 | 89% | |
| Uttar Pradesh | Jaunpur | 74 | 5% | 92% | 88% | 89% | 95% | 0 | 0% | 35 | 5% | 485 | 92% | 523 | 99% | 32 | 7% | 485 | 86% | |
| Uttar Pradesh | Jhansi ** | 36 | 7% | 91% | 75% | 75% | 98% | 0 | 0% | 11 | 2% | 302 | 96% | 311 | 98% | 66 | 81% | 171 | 89% | |
| Uttar Pradesh | Jyotiba Phule Nagar ** | 11 | 2% | 89% | 87% | 88% | 98% | 0 | 0% | 9 | 2% | 294 | 95% | 308 | 100% | 60 | 95% | 196 | 93% | |
| Uttar Pradesh | Kannauj | 21 | 8% | 93% | 89% | 89% | 93% | 0 | 0% | 16 | 7% | 129 | 87% | 149 | 100% | 80 | 95% | 126 | 100% | |
| Uttar Pradesh | Kanpur Dehat ** | 22 | 6% | 83% | 75% | 79% | 95% | 0 | 0% | 15 | 5% | 206 | 94% | 219 | 100% | 80 | 95% | 121 | 94% | |
| Uttar Pradesh | Kanpur Nagar | 92 | 7% | 88% | 81% | 86% | 76% | 1 | 0% | 292 | 24% | 561 | 90% | 614 | 99% | 240 | 96% | 395 | 93% | |

Performance of RNTCP Case Detection (2007, Third quarter), Smear Conversion (2007, Second quarter), and Treatment Outcomes (2006, Third quarter)

| State | District | Population (in lakh) covered by RNTCP ¹ | No. of suspects examined | Suspects examined per lakh population | No of Smear positive patients diagnosed ² | % of S+ve cases among suspects | Total patients registered for treatment ³ | Annualized total case detection rate | New smear positive patients registered for treatment | Annualized new smear positive case detection rate (%) | % new sputum positive out of total pulmonary cases | No of new smear negative cases registered for treatment | No of new EP cases registered for treatment | % of new EP cases out of all new cases | No of smear positive retreatment cases registered for treatment | % of retreatment cases out of all smear positive cases | |
|---------------|---------------------|--|--------------------------|---------------------------------------|--|--------------------------------|--|--------------------------------------|--|---|--|---|---|--|---|--|-----|
| Uttar Pradesh | Kaushambi | 15 | 1240 | 85 | 226 | 18% | 467 | 128 | 195 | 53 | 56% | 50% | 193 | 19 | 5% | 31 | 14% |
| Uttar Pradesh | Kheri | 36 | 4675 | 129 | 803 | 17% | 1356 | 150 | 552 | 61 | 64% | 53% | 488 | 99 | 9% | 190 | 26% |
| Uttar Pradesh | Kushinagar | 33 | 2392 | 73 | 280 | 12% | 542 | 66 | 235 | 29 | 30% | 54% | 198 | 48 | 10% | 47 | 17% |
| Uttar Pradesh | Lalitpur ** | 11 | 1872 | 170 | 317 | 17% | 417 | 151 | 213 | 77 | 81% | 75% | 71 | 29 | 9% | 84 | 28% |
| Uttar Pradesh | Lucknow | 42 | 9602 | 231 | 1585 | 17% | 1906 | 184 | 719 | 69 | 73% | 61% | 461 | 286 | 20% | 368 | 34% |
| Uttar Pradesh | Maharajganj ** | 24 | 1487 | 61 | 160 | 11% | 360 | 59 | 130 | 21 | 22% | 42% | 178 | 23 | 7% | 27 | 17% |
| Uttar Pradesh | Mahoba ** | 8 | 859 | 107 | 206 | 24% | 225 | 113 | 114 | 57 | 60% | 84% | 22 | 16 | 11% | 70 | 38% |
| Uttar Pradesh | Mainpuri | 18 | 2064 | 115 | 336 | 16% | 637 | 142 | 265 | 59 | 62% | 51% | 254 | 24 | 4% | 94 | 26% |
| Uttar Pradesh | Mathura | 23 | 3635 | 156 | 528 | 15% | 831 | 142 | 376 | 64 | 68% | 60% | 251 | 76 | 11% | 118 | 24% |
| Uttar Pradesh | Mau ** | 21 | 1878 | 90 | 213 | 11% | 409 | 78 | 116 | 22 | 23% | 33% | 233 | 23 | 6% | 24 | 17% |
| Uttar Pradesh | Meerut | 34 | 6805 | 201 | 880 | 13% | 1609 | 190 | 675 | 80 | 84% | 59% | 478 | 233 | 17% | 170 | 20% |
| Uttar Pradesh | Mirzapur | 24 | 3886 | 163 | 510 | 13% | 817 | 137 | 373 | 63 | 66% | 57% | 281 | 57 | 8% | 106 | 22% |
| Uttar Pradesh | Moradabad ** | 42 | 6197 | 146 | 929 | 15% | 1506 | 142 | 652 | 62 | 65% | 57% | 492 | 97 | 8% | 258 | 28% |
| Uttar Pradesh | Muzaffarnagar | 40 | 5884 | 147 | 885 | 15% | 1276 | 128 | 620 | 62 | 65% | 72% | 244 | 157 | 15% | 224 | 27% |
| Uttar Pradesh | Pilibhit ** | 19 | 4651 | 251 | 454 | 10% | 713 | 154 | 267 | 58 | 61% | 56% | 213 | 46 | 9% | 156 | 37% |
| Uttar Pradesh | Pratapgarh ** | 31 | 2546 | 83 | 315 | 12% | 635 | 83 | 239 | 31 | 33% | 46% | 280 | 43 | 8% | 62 | 21% |
| Uttar Pradesh | Rae Bareilly ** | 32 | 3693 | 114 | 730 | 20% | 1317 | 163 | 609 | 75 | 79% | 54% | 521 | 62 | 5% | 117 | 16% |
| Uttar Pradesh | Rampur | 22 | 4019 | 185 | 511 | 13% | 901 | 166 | 359 | 66 | 70% | 55% | 288 | 56 | 8% | 180 | 33% |
| Uttar Pradesh | Saharanpur | 32 | 6228 | 194 | 955 | 15% | 1544 | 192 | 584 | 73 | 77% | 69% | 263 | 236 | 22% | 358 | 38% |
| Uttar Pradesh | Sant Kabir Nagar ** | 16 | 1372 | 85 | 175 | 13% | 331 | 82 | 138 | 34 | 36% | 55% | 111 | 48 | 16% | 28 | 17% |
| Uttar Pradesh | Sant Ravidas Nagar | 15 | 2121 | 139 | 343 | 16% | 635 | 166 | 269 | 71 | 74% | 55% | 220 | 37 | 7% | 66 | 20% |
| Uttar Pradesh | Shahjahanpur | 29 | 3519 | 122 | 518 | 15% | 802 | 112 | 347 | 48 | 51% | 57% | 258 | 72 | 11% | 110 | 24% |
| Uttar Pradesh | Shravasti ** | 10 | 864 | 87 | 131 | 15% | 197 | 79 | 108 | 43 | 46% | 67% | 54 | 13 | 7% | 22 | 17% |
| Uttar Pradesh | Siddharthnagar ** | 23 | 1794 | 78 | 190 | 11% | 407 | 71 | 148 | 26 | 27% | 45% | 181 | 32 | 9% | 44 | 23% |
| Uttar Pradesh | Sitapur ** | 41 | 6450 | 158 | 931 | 14% | 1689 | 166 | 683 | 67 | 70% | 51% | 664 | 60 | 4% | 211 | 24% |
| Uttar Pradesh | Sonbhadra | 17 | 1643 | 99 | 291 | 18% | 373 | 90 | 247 | 60 | 63% | 79% | 65 | 14 | 4% | 45 | 15% |
| Uttar Pradesh | Sultanpur | 36 | 3600 | 100 | 423 | 12% | 881 | 98 | 345 | 38 | 40% | 46% | 410 | 56 | 7% | 68 | 16% |
| Uttar Pradesh | Unnao ** | 30 | 3953 | 130 | 660 | 17% | 1115 | 146 | 417 | 55 | 58% | 52% | 381 | 97 | 11% | 205 | 33% |
| Uttar Pradesh | Varanasi | 36 | 5468 | 154 | 849 | 16% | 1405 | 158 | 576 | 65 | 68% | 55% | 462 | 186 | 15% | 151 | 21% |
| Uttarakhand | Almora | 7 | 1549 | 223 | 137 | 9% | 193 | 111 | 87 | 50 | 53% | 77% | 26 | 39 | 26% | 30 | 26% |
| Uttarakhand | Bageshwar | 3 | 435 | 158 | 35 | 8% | 63 | 92 | 27 | 39 | 41% | 59% | 19 | 5 | 10% | 12 | 31% |
| Uttarakhand | Chamoli | 4 | 643 | 158 | 91 | 14% | 184 | 181 | 62 | 61 | 64% | 60% | 42 | 24 | 19% | 32 | 34% |
| Uttarakhand | Champawat | 2 | 647 | 261 | 55 | 9% | 75 | 121 | 39 | 63 | 66% | 66% | 20 | 3 | 5% | 12 | 24% |
| Uttarakhand | Dehradun | 14 | 3537 | 251 | 576 | 16% | 663 | 188 | 218 | 62 | 65% | 53% | 192 | 150 | 27% | 103 | 32% |
| Uttarakhand | Garhwal | 8 | 1329 | 173 | 178 | 13% | 302 | 157 | 143 | 74 | 78% | 64% | 82 | 36 | 14% | 37 | 21% |
| Uttarakhand | Hardwar | 16 | 2458 | 154 | 309 | 13% | 415 | 104 | 168 | 42 | 44% | 67% | 81 | 36 | 13% | 92 | 35% |
| Uttarakhand | Nainital | 8 | 1566 | 186 | 317 | 20% | 395 | 188 | 161 | 76 | 81% | 75% | 54 | 76 | 26% | 86 | 35% |
| Uttarakhand | Pithoragarh | 5 | 824 | 162 | 107 | 13% | 151 | 118 | 76 | 60 | 63% | 76% | 24 | 19 | 16% | 27 | 26% |
| Uttarakhand | Rudrapur | 3 | 373 | 149 | 66 | 18% | 89 | 142 | 55 | 88 | 92% | 80% | 14 | 9 | 12% | 10 | 15% |
| Uttarakhand | Tehri Garhwal | 7 | 958 | 144 | 124 | 13% | 294 | 176 | 94 | 56 | 59% | 55% | 76 | 54 | 24% | 54 | 36% |
| Uttarakhand | Udhamsingh Nagar | 14 | 2121 | 156 | 288 | 14% | 421 | 124 | 153 | 45 | 47% | 50% | 152 | 34 | 10% | 62 | 29% |
| Uttarakhand | Uttarkashi | 3 | 742 | 229 | 82 | 11% | 129 | 159 | 45 | 55 | 58% | 58% | 33 | 18 | 19% | 29 | 39% |
| West Bengal | Bankura | 35 | 5300 | 153 | 630 | 12% | 998 | 116 | 518 | 60 | 80% | 76% | 163 | 162 | 19% | 113 | 18% |

Performance of RNTCP Case Detection (2007, Third quarter), Smear Conversion (2007, Second quarter), and Treatment Outcomes (2006, Third quarter)

| State | District | No (%) of pediatric cases out of all New cases | | 3 month conversion rate of new smear positive patients ⁴ | Cure rate of new smear positive patients ⁵ | Success rate of new smear positive patients ⁵ | % smear positive patients living in the district placed on DOTS | No (%) of patients put on Non-DOTS treatment regimen | | No (%) of Initial defaulters | | No (%) of NSP cases started RNTCP DOTS within 7 days of diagnosis | | No (%) of NSP cases registered within one month of starting RNTCP DOTS treatment | | No (%) of interviewed NSP cases who received DOT during IP as per guidelines | | No (%) of cured NSP cases having end of treatment follow-up sputum done within 7 days of last dose | |
|---------------|---------------------|--|-----|---|---|--|---|--|-----|------------------------------|-----|---|------|--|------|--|------|--|------|
| | | No | % | | | | | No | % | No | % | No | % | No | % | No | % | No | % |
| Uttar Pradesh | Kaushambi | 15 | 4% | 96% | 86% | 90% | 100% | 0 | 0% | 0 | 0% | 215 | 95% | 226 | 100% | 0 | 0% | 0 | 0% |
| Uttar Pradesh | Kheri | 60 | 5% | 87% | 83% | 87% | 93% | 0 | 0% | 52 | 7% | 455 | 82% | 548 | 100% | 27 | 87% | 442 | 82% |
| Uttar Pradesh | Kushinagar | 30 | 6% | 88% | 91% | 92% | 91% | 1 | 0% | 24 | 9% | 213 | 91% | 234 | 100% | 118 | 84% | 162 | 89% |
| Uttar Pradesh | Lalitpur ** | 15 | 5% | 91% | 88% | 89% | 93% | 0 | 0% | 23 | 7% | 201 | 94% | 201 | 94% | 20 | 80% | 163 | 97% |
| Uttar Pradesh | Lucknow | 146 | 10% | 84% | 82% | 82% | 80% | 0 | 0% | 269 | 20% | 612 | 85% | 719 | 100% | 270 | 95% | 607 | 100% |
| Uttar Pradesh | Maharajanj ** | 12 | 4% | 96% | 86% | 87% | 98% | 0 | 0% | 3 | 2% | 120 | 92% | 130 | 100% | 35 | 27% | 104 | 95% |
| Uttar Pradesh | Mahoba ** | 11 | 7% | 89% | 92% | 95% | 92% | 0 | 0% | 15 | 8% | 86 | 75% | 113 | 99% | 35 | 92% | 66 | 93% |
| Uttar Pradesh | Mainpuri | 27 | 5% | 92% | 88% | 89% | 91% | 0 | 0% | 30 | 9% | 265 | 100% | 265 | 100% | 29 | 67% | 89 | 48% |
| Uttar Pradesh | Mathura | 111 | 16% | 91% | 87% | 90% | 97% | 0 | 0% | 16 | 3% | 350 | 93% | 376 | 100% | 181 | 96% | 337 | 96% |
| Uttar Pradesh | Mau ** | 12 | 3% | 96% | 84% | 89% | 70% | 0 | 0% | 54 | 30% | 106 | 91% | 116 | 100% | 4 | 3% | 76 | 86% |
| Uttar Pradesh | Meerut | 45 | 3% | 93% | 90% | 90% | 95% | 0 | 0% | 41 | 5% | 606 | 90% | 675 | 100% | 74 | 93% | 548 | 89% |
| Uttar Pradesh | Mirzapur | 29 | 4% | 87% | 89% | 93% | 96% | 0 | 0% | 21 | 4% | 340 | 91% | 366 | 98% | 70 | 82% | 315 | 91% |
| Uttar Pradesh | Moradabad ** | 42 | 3% | 90% | 81% | 82% | 94% | 1 | 0% | 50 | 6% | 587 | 90% | 652 | 100% | 35 | 100% | 466 | 84% |
| Uttar Pradesh | Muzaffarnagar | 53 | 5% | 87% | 86% | 87% | 85% | 1 | 0% | 135 | 15% | 513 | 83% | 600 | 97% | 18 | 90% | 350 | 73% |
| Uttar Pradesh | Pilibhit ** | 36 | 7% | 92% | 84% | 85% | 86% | 0 | 0% | 59 | 14% | 255 | 96% | 265 | 99% | 173 | 92% | 179 | 87% |
| Uttar Pradesh | Pratapgarh ** | 14 | 2% | 86% | 77% | 86% | 96% | 0 | 0% | 13 | 4% | 219 | 92% | 239 | 100% | 0 | 0% | 140 | 88% |
| Uttar Pradesh | Rae Bareli ** | 31 | 3% | 89% | 81% | 86% | 90% | 2 | 0% | 68 | 9% | 535 | 88% | 609 | 100% | 33 | 100% | 359 | 83% |
| Uttar Pradesh | Rampur | 35 | 5% | 84% | 84% | 86% | 92% | 0 | 0% | 41 | 8% | 344 | 96% | 342 | 95% | 72 | 95% | 322 | 97% |
| Uttar Pradesh | Saharanpur | 109 | 10% | 90% | 87% | 89% | 96% | 2 | 0% | 39 | 4% | 551 | 94% | 584 | 100% | 35 | 92% | 463 | 94% |
| Uttar Pradesh | Sant Kabir Nagar ** | 17 | 6% | 86% | 83% | 84% | 88% | 0 | 0% | 21 | 12% | 122 | 88% | 138 | 100% | 55 | 92% | 76 | 84% |
| Uttar Pradesh | Sant Ravidas Nagar | 39 | 7% | 97% | 93% | 94% | 95% | 15 | 4% | 3 | 1% | 258 | 96% | 269 | 100% | 136 | 51% | 166 | 92% |
| Uttar Pradesh | Shahjahanpur | 39 | 6% | 88% | 72% | 87% | 86% | 0 | 0% | 70 | 14% | 239 | 69% | 346 | 100% | 0 | 0% | 294 | 100% |
| Uttar Pradesh | Shravasti ** | 7 | 4% | 92% | 85% | 85% | 100% | 0 | 0% | 0 | 0% | 95 | 88% | 108 | 100% | 26 | 87% | 58 | 95% |
| Uttar Pradesh | Siddharthnagar ** | 16 | 4% | 93% | 83% | 83% | 96% | 0 | 0% | 8 | 4% | 132 | 89% | 148 | 100% | 44 | 100% | 120 | 83% |
| Uttar Pradesh | Sitapur ** | 39 | 3% | 90% | 89% | 92% | 86% | 0 | 0% | 124 | 14% | 598 | 88% | 683 | 100% | 232 | 87% | 506 | 87% |
| Uttar Pradesh | Sonbhadra | 22 | 7% | 97% | 93% | 93% | 95% | 0 | 0% | 13 | 5% | 232 | 94% | 247 | 100% | 20 | 100% | 93 | 89% |
| Uttar Pradesh | Sultanpur | 22 | 3% | 91% | 83% | 87% | 93% | 1 | 0% | 28 | 7% | 306 | 89% | 342 | 99% | 32 | 91% | 222 | 88% |
| Uttar Pradesh | Unnao ** | 36 | 4% | 91% | 84% | 84% | 84% | 0 | 0% | 104 | 16% | 373 | 89% | 417 | 100% | 208 | 89% | 332 | 92% |
| Uttar Pradesh | Varanasi | 103 | 8% | 91% | 86% | 89% | 92% | 0 | 0% | 62 | 8% | 464 | 89% | 718 | 97% | 83 | 100% | 316 | 92% |
| Uttarakhand | Almora | 15 | 10% | 99% | 98% | 98% | 99% | 1 | 1% | 0 | 0% | 87 | 100% | 85 | 98% | 26 | 96% | 76 | 95% |
| Uttarakhand | Bageshwar | 2 | 4% | 90% | 89% | 89% | 91% | 0 | 0% | 3 | 9% | 25 | 93% | 27 | 100% | 14 | 82% | 24 | 100% |
| Uttarakhand | Chamoli | 7 | 5% | 95% | 88% | 88% | 93% | 1 | 1% | 5 | 6% | 54 | 87% | 62 | 100% | 20 | 91% | 46 | 87% |
| Uttarakhand | Champawat | 2 | 3% | 94% | 90% | 90% | 93% | 0 | 0% | 4 | 7% | 32 | 82% | 39 | 100% | 20 | 67% | 16 | 84% |
| Uttarakhand | Dehradun | 60 | 11% | 92% | 86% | 87% | 81% | 56 | 13% | 26 | 6% | 215 | 99% | 218 | 100% | 61 | 100% | 168 | 100% |
| Uttarakhand | Garhwal | 11 | 4% | 94% | 93% | 93% | 97% | 0 | 0% | 4 | 3% | 128 | 90% | 133 | 93% | 21 | 84% | 78 | 91% |
| Uttarakhand | Hardwar | 10 | 4% | 92% | 91% | 92% | 85% | 27 | 9% | 16 | 5% | 134 | 80% | 168 | 100% | 18 | 90% | 123 | 81% |
| Uttarakhand | Nainital | 19 | 7% | 89% | 85% | 86% | 95% | 5 | 2% | 9 | 3% | 161 | 100% | 161 | 100% | 21 | 91% | 101 | 100% |
| Uttarakhand | Pithoragarh | 6 | 5% | 98% | 94% | 95% | 93% | 4 | 4% | 3 | 3% | 68 | 89% | 76 | 100% | 32 | 82% | 55 | 85% |
| Uttarakhand | Rudrapur | 2 | 3% | 98% | 93% | 93% | 97% | 0 | 0% | 2 | 3% | 47 | 85% | 50 | 91% | 25 | 89% | 34 | 85% |
| Uttarakhand | Tehri Garhwal | 6 | 3% | 87% | 90% | 93% | 91% | 2 | 2% | 8 | 7% | 67 | 71% | 94 | 100% | 20 | 91% | 45 | 83% |
| Uttarakhand | Udhamsingh Nagar | 20 | 6% | 91% | 88% | 88% | 90% | 11 | 4% | 14 | 5% | 145 | 95% | 153 | 100% | 47 | 81% | 154 | 90% |
| Uttarakhand | Uttarkashi | 3 | 3% | 92% | 86% | 86% | 95% | 0 | 0% | 4 | 5% | 39 | 87% | 45 | 100% | 20 | 83% | 44 | 100% |
| West Bengal | Bankura | 27 | 3% | 93% | 87% | 89% | 93% | 1 | 0% | 44 | 7% | 375 | 72% | 495 | 96% | 75 | 85% | 427 | 85% |

Performance of RNTCP Case Detection (2007, Third quarter), Smear Conversion (2007, Second quarter), and Treatment Outcomes (2006, Third quarter)

| State | District | Population (in lakh) covered by RNTCP ¹ | No. of suspects examined | Suspects examined per lakh population | No of Smear positive patients diagnosed ² | % of S+ve cases among suspects | Total patients registered for treatment ³ | Annualized total case detection rate | New smear positive patients registered for treatment | Annualized new smear positive case detection rate (%) | % new sputum positive out of total pulmonary cases | No of new smear negative cases registered for treatment | No of new EP cases registered for treatment | % of new EP cases out of all new cases | No of smear positive retreatment cases registered for treatment | % of retreatment cases out of all smear positive cases | |
|--|-------------------|--|--------------------------|---------------------------------------|--|--------------------------------|--|--------------------------------------|--|---|--|---|---|--|---|--|------------|
| West Bengal | Bardhaman | 75 | 10892 | 145 | 1264 | 12% | 2443 | 130 | 984 | 53 | 70% | 55% | 801 | 257 | 13% | 228 | 19% |
| West Bengal | Birbhum | 33 | 5024 | 154 | 694 | 14% | 987 | 121 | 554 | 68 | 91% | 73% | 206 | 74 | 9% | 101 | 15% |
| West Bengal | Dakshin Dinajpur | 16 | 2994 | 184 | 411 | 14% | 580 | 143 | 315 | 77 | 103% | 74% | 112 | 79 | 16% | 49 | 13% |
| West Bengal | Darjiling ** | 17 | 3926 | 226 | 593 | 15% | 944 | 217 | 327 | 75 | 100% | 63% | 195 | 232 | 31% | 142 | 30% |
| West Bengal | Haora | 46 | 7018 | 152 | 844 | 12% | 1501 | 130 | 566 | 49 | 65% | 65% | 300 | 271 | 24% | 229 | 29% |
| West Bengal | Hugli | 55 | 7168 | 131 | 843 | 12% | 1536 | 113 | 681 | 50 | 67% | 66% | 353 | 264 | 20% | 134 | 16% |
| West Bengal | Jalpaiguri ** | 37 | 7616 | 207 | 960 | 13% | 1653 | 179 | 800 | 87 | 116% | 78% | 223 | 332 | 25% | 205 | 20% |
| West Bengal | Koch Bihar ** | 27 | 4345 | 162 | 438 | 10% | 846 | 126 | 358 | 53 | 71% | 64% | 204 | 162 | 22% | 80 | 18% |
| West Bengal | Kolkata | 50 | 8998 | 181 | 1200 | 13% | 1738 | 140 | 622 | 50 | 67% | 74% | 218 | 474 | 36% | 296 | 32% |
| West Bengal | Maldah ** | 36 | 6148 | 173 | 845 | 14% | 1379 | 155 | 720 | 81 | 108% | 70% | 308 | 151 | 13% | 133 | 16% |
| West Bengal | Medinipur East | 48 | 5333 | 111 | 763 | 14% | 933 | 78 | 654 | 55 | 73% | 86% | 107 | 83 | 10% | 75 | 10% |
| West Bengal | Medinipur West | 56 | 6615 | 117 | 907 | 14% | 1768 | 125 | 847 | 60 | 80% | 67% | 409 | 244 | 16% | 144 | 15% |
| West Bengal | Murshidabad | 63 | 9752 | 154 | 1177 | 12% | 1936 | 122 | 941 | 59 | 79% | 67% | 454 | 251 | 15% | 226 | 19% |
| West Bengal | Nadia | 50 | 8097 | 162 | 856 | 11% | 1432 | 115 | 640 | 51 | 68% | 67% | 314 | 233 | 20% | 143 | 18% |
| West Bengal | North 24 Parganas | 97 | 11641 | 120 | 1406 | 12% | 2474 | 102 | 1177 | 49 | 65% | 77% | 348 | 464 | 23% | 310 | 21% |
| West Bengal | Puruliya | 27 | 4927 | 180 | 556 | 11% | 1119 | 163 | 468 | 68 | 91% | 55% | 386 | 84 | 9% | 84 | 15% |
| West Bengal | South 24 Parganas | 75 | 8665 | 116 | 966 | 11% | 1567 | 84 | 837 | 45 | 60% | 79% | 220 | 260 | 20% | 174 | 17% |
| West Bengal | Uttar Dinajpur | 26 | 3751 | 142 | 446 | 12% | 790 | 120 | 406 | 61 | 82% | 70% | 174 | 100 | 15% | 73 | 15% |
| Grand Total | | 11310 | 1626684 | 144 | 222108 | 14% | 374254 | 132 | 149292 | 53 | 70% | 60% | 100429 | 52315 | 17% | 52100 | 26% |
| Summary of performance of Tribal Districts | | 511 | 71695 | 140 | 10423 | 15% | 19082 | 149 | 7774 | 61 | 81% | 58% | 5606 | 2330 | 15% | 2157 | 22% |
| Summary of performance of Poor and Backward Districts | | 2564 | 290598 | 113 | 41850 | 14% | 74565 | 116 | 30663 | 48 | 64% | 56% | 23861 | 6955 | 11% | 9143 | 23% |
| Zonal Analysis | | | | | | | | | | | | | | | | | |
| North Zone | | 2825 | 423541 | 150 | 62447 | 15% | 105782 | 150 | 40026 | 57 | 60% | 58% | 28973 | 15605 | 18% | 16497 | 29% |
| South Zone | | 2390 | 415197 | 174 | 44598 | 11% | 71196 | 119 | 29705 | 50 | 66% | 62% | 18273 | 11445 | 19% | 9263 | 24% |
| West Zone | | 3180 | 449389 | 141 | 68808 | 15% | 113324 | 143 | 43925 | 55 | 69% | 60% | 29829 | 14737 | 17% | 18032 | 29% |
| East zone | | 2916 | 338557 | 116 | 46255 | 14% | 83952 | 115 | 35636 | 49 | 65% | 60% | 23354 | 10528 | 15% | 8308 | 19% |

Performance of RNTCP Case Detection (2007, Third quarter), Smear Conversion (2007, Second quarter), and Treatment Outcomes (2006, Third quarter)

| State | District | No (%) of pediatric cases out of all New cases | | 3 month conversion rate of new smear positive patients ⁴ | Cure rate of new smear positive patients ⁵ | Success rate of new smear positive patients ⁵ | % smear positive patients living in the district placed on DOTS | No (%) of patients put on Non-DOTS treatment regimen | | No (%) of Initial defaulters | | No (%) of NSP cases started RNTCP DOTS within 7 days of diagnosis | | No (%) of NSP cases registered within one month of starting RNTCP DOTS treatment | | No (%) of interviewed NSP cases who received DOT during IP as per guidelines | | No (%) of cured NSP cases having end of treatment follow-up sputum done within 7 days of last dose | |
|-------------|-------------------|--|-----|---|---|--|---|--|----|------------------------------|-----|---|-----|--|------|--|------|--|-----|
| | | No | % | | | | | No | % | No | % | No | % | No | % | No | % | No | % |
| West Bengal | Bardhaman | 137 | 7% | 90% | 86% | 86% | 91% | 0 | 0% | 107 | 9% | 720 | 73% | 910 | 92% | 112 | 81% | 617 | 67% |
| West Bengal | Birbhum | 16 | 2% | 89% | 85% | 87% | 91% | 6 | 1% | 57 | 9% | 360 | 65% | 524 | 95% | 81 | 88% | 439 | 82% |
| West Bengal | Dakshin Dinajpur | 23 | 5% | 89% | 86% | 87% | 89% | 0 | 0% | 45 | 11% | 225 | 71% | 278 | 88% | 14 | 93% | 221 | 83% |
| West Bengal | Darjiling ** | 91 | 12% | 87% | 84% | 84% | 75% | 0 | 0% | 142 | 25% | 242 | 74% | 258 | 79% | 15 | 100% | 185 | 74% |
| West Bengal | Haora | 81 | 7% | 86% | 85% | 86% | 93% | 2 | 0% | 52 | 7% | 515 | 91% | 559 | 99% | 252 | 73% | 405 | 92% |
| West Bengal | Hugli | 57 | 4% | 88% | 86% | 89% | 89% | 0 | 0% | 93 | 11% | 521 | 77% | 676 | 99% | 38 | 79% | 456 | 76% |
| West Bengal | Jalpaiguri ** | 130 | 10% | 87% | 88% | 89% | 97% | 0 | 0% | 32 | 3% | 707 | 88% | 787 | 98% | 41 | 95% | 617 | 93% |
| West Bengal | Koch Bihar ** | 17 | 2% | 91% | 85% | 86% | 95% | 0 | 0% | 20 | 5% | 263 | 73% | 347 | 97% | 26 | 87% | 260 | 80% |
| West Bengal | Kolkata | 107 | 8% | 82% | 84% | 84% | 86% | 3 | 0% | 132 | 14% | 529 | 85% | 622 | 100% | 20 | 100% | 583 | 97% |
| West Bengal | Maldah ** | 98 | 8% | 90% | 84% | 84% | 89% | 9 | 1% | 77 | 10% | 434 | 60% | 649 | 90% | 119 | 77% | 427 | 73% |
| West Bengal | Medinipur East | 27 | 3% | 89% | 87% | 87% | 95% | 0 | 0% | 37 | 5% | 477 | 73% | 587 | 90% | 21 | 84% | 385 | 71% |
| West Bengal | Medinipur West | 54 | 4% | 89% | 87% | 89% | 94% | 1 | 0% | 55 | 6% | 661 | 78% | 683 | 81% | 27 | 100% | 626 | 85% |
| West Bengal | Murshidabad | 114 | 7% | 91% | 86% | 86% | 93% | 0 | 0% | 82 | 7% | 795 | 84% | 924 | 98% | 65 | 93% | 655 | 84% |
| West Bengal | Nadia | 49 | 4% | 89% | 88% | 88% | 97% | 1 | 0% | 20 | 3% | 509 | 80% | 627 | 98% | 40 | 93% | 445 | 78% |
| West Bengal | North 24 Parganas | 123 | 6% | 90% | 89% | 89% | 96% | 3 | 0% | 48 | 3% | 1140 | 97% | 1175 | 100% | 142 | 96% | 1085 | 97% |
| West Bengal | Puruliya | 54 | 6% | 90% | 86% | 88% | 96% | 0 | 0% | 20 | 4% | 376 | 80% | 454 | 97% | 84 | 90% | 335 | 89% |
| West Bengal | South 24 Parganas | 58 | 4% | 92% | 90% | 90% | 96% | 0 | 0% | 37 | 4% | 762 | 91% | 830 | 99% | 140 | 79% | 762 | 89% |
| West Bengal | Uttar Dinajpur | 51 | 8% | 90% | 86% | 86% | 94% | 0 | 0% | 26 | 6% | 375 | 92% | 395 | 97% | 53 | 93% | 279 | 88% |

| | | | | | | | | | | | | | | | | | | | |
|--------------------|--|--------------|-----------|------------|------------|------------|------------|-------------|-----------|--------------|-----------|---------------|------------|---------------|------------|--------------|------------|--------------|------------|
| Grand Total | | 19320 | 6% | 89% | 84% | 86% | 92% | 1560 | 1% | 14092 | 7% | 126995 | 86% | 144271 | 97% | 38527 | 74% | 99069 | 82% |
|--------------------|--|--------------|-----------|------------|------------|------------|------------|-------------|-----------|--------------|-----------|---------------|------------|---------------|------------|--------------|------------|--------------|------------|

| | | | | | | | | | | | | | | | | | | | |
|---|--|-------------|-----------|------------|------------|------------|------------|-----------|-----------|------------|-----------|-------------|------------|-------------|------------|-------------|------------|-------------|------------|
| Summary of performance of Tribal Districts | | 1023 | 7% | 90% | 85% | 88% | 92% | 98 | 1% | 694 | 7% | 6778 | 87% | 7670 | 98% | 3110 | 72% | 4907 | 75% |
|---|--|-------------|-----------|------------|------------|------------|------------|-----------|-----------|------------|-----------|-------------|------------|-------------|------------|-------------|------------|-------------|------------|

| | | | | | | | | | | | | | | | | | | | |
|--|--|-------------|-----------|------------|------------|------------|------------|------------|-----------|-------------|-----------|--------------|------------|--------------|------------|-------------|------------|--------------|------------|
| Summary of performance of Poor and Backward Districts | | 3240 | 5% | 88% | 82% | 86% | 93% | 125 | 0% | 3334 | 8% | 25503 | 86% | 29204 | 97% | 8058 | 67% | 18242 | 78% |
|--|--|-------------|-----------|------------|------------|------------|------------|------------|-----------|-------------|-----------|--------------|------------|--------------|------------|-------------|------------|--------------|------------|

Zonal Analysis

| Zone | No | % | 3 month conversion rate | Cure rate | Success rate | % smear positive patients | No (%) of patients put on Non-DOTS | No (%) of Initial defaulters | No (%) of NSP cases started RNTCP DOTS | No (%) of NSP cases registered | No (%) of interviewed NSP cases | No (%) of cured NSP cases | | | | | | |
|------------|------|----|-------------------------|-----------|--------------|---------------------------|------------------------------------|------------------------------|--|--------------------------------|---------------------------------|---------------------------|-------|-----|-------|-----|-------|-----|
| North Zone | 5900 | 7% | 89% | 84% | 86% | 92% | 455 | 1% | 3998 | 7% | 35130 | 90% | 39901 | 98% | 11660 | 80% | 28972 | 89% |
| South Zone | 4268 | 7% | 88% | 81% | 83% | 92% | 273 | 1% | 2966 | 8% | 24964 | 83% | 28297 | 95% | 7330 | 76% | 18409 | 78% |
| West Zone | 4846 | 5% | 90% | 86% | 87% | 92% | 621 | 1% | 4145 | 7% | 37556 | 86% | 42184 | 96% | 10959 | 73% | 29580 | 81% |
| East zone | 4306 | 6% | 88% | 83% | 87% | 93% | 211 | 0% | 2983 | 7% | 29345 | 84% | 33889 | 97% | 8578 | 67% | 22108 | 79% |

Estimated New Smear Positive cases / lakh population based on ARTI data for North Zone (Chandigarh, Delhi, Haryana, Himachal Pradesh, Jammu & Kashmir, Punjab, Uttar Pradesh, Uttaranchal) is 95; East Zone (Andaman & Nicobar, Arunachal Pradesh, Assam, Bihar, Jharkhand, Manipur, Meghalaya, Mizoram, Nagaland, Sikkim, Tripura, West Bengal) is 75; South Zone (Andhra Pradesh, Karnataka, Kerala, Lakshdweep, Pondichery, Tamil Nadu) is 75 and West Zone (Chhattisgarh, Dadra & Nagar Haveli, Daman & Diu, Goa, Gujarat, Madhya Pradesh, Maharashtra, Rajasthan) is 80; Orissa is 85

- 1 Projected population based on census population of 2001 is used for calculation of case-detection rate. 1 lakh = 100,000 population
- 2 Smear positive patients diagnosed include new smear positive cases and smear positive retreatment cases
- 3 Total patients registered for treatment includes new sputum smear positive cases, new smear negative cases, new extra-pulmonary cases, smear positive retreatment cases and 'Others'
- 4 Smear conversion rate not expected for states that began implementing RNTCP during 3rd quarter 2007
- 5 Cure rate and success rate are not expected for states that began implementing RNTCP after 4th quarter 2006

**Referral of TB Suspects from VCTC to RNTCP diagnostic units, 2nd quarter 2007
(Reported by Phase-I States Implementing Joint TB-HIV Action Plan)**

| | Andhra Pradesh | | Karnataka | | Maharashtra | | Manipur | | Nagaland | | Tamil Nadu | | Total | |
|---|----------------|--------------|--------------|--------------|--------------|--------------|--------------|--------------|--------------|--------------|--------------|--------------|--------------|--------------|
| Total Population (In lakhs) | 813 | | 568 | | 1055 | | 26 | | 22 | | 658 | | 3142 | |
| Total No. of districts | 24 | | 28 | | 48 | | 9 | | 8 | | 30 | | 147 | |
| Population (In lakhs) of the districts having reported in 2nd quarter 2007 | 813 | | 568 | | 1045 | | 26 | | 15 | | 658 | | 3125 | |
| No. of districts having reported in 2nd quarter 2007 | 24 | | 28 | | 47 | | 9 | | 5 | | 30 | | 143 | |
| | HIV Positive | HIV Negative | HIV Positive | HIV Negative | HIV Positive | HIV Negative | HIV Positive | HIV Negative | HIV Positive | HIV Negative | HIV Positive | HIV Negative | HIV Positive | HIV Negative |
| 1. Number of TB suspects referred from VCTCs to RNTCP facilities* | 3781 | 5185 | 1300 | 1406 | 2089 | 3629 | 164 | 152 | 38 | 69 | 3276 | 5312 | 10648 | 15753 |
| 2. Out of the above persons, number diagnosed as having TB: | | | | | | | | | | | | | | |
| a) Sputum Positive TB | 480 | 1112 | 148 | 213 | 244 | 668 | 10 | 10 | 4 | 12 | 213 | 589 | 1099 | 2604 |
| b) Sputum Negative TB | 231 | 336 | 73 | 98 | 111 | 158 | 6 | 9 | 3 | 5 | 119 | 75 | 543 | 681 |
| c) Extra-Pulmonary TB | 21 | 41 | 22 | 10 | 46 | 36 | 3 | 3 | 3 | 2 | 67 | 22 | 162 | 114 |
| d) Total diagnosed TB patients | 732 | 1489 | 243 | 321 | 401 | 862 | 19 | 22 | 10 | 19 | 399 | 686 | 1804 | 3399 |
| 3. Out of above total diagnosed TB patients (d), number receiving DOTS | 609 | 1190 | 175 | 259 | 373 | 818 | 17 | 19 | 9 | 14 | 297 | 594 | 1480 | 2894 |

* Includes TB suspects referred during 2nd quarter 2007

TB suspects examined per 100,000 population*, 2000-2007

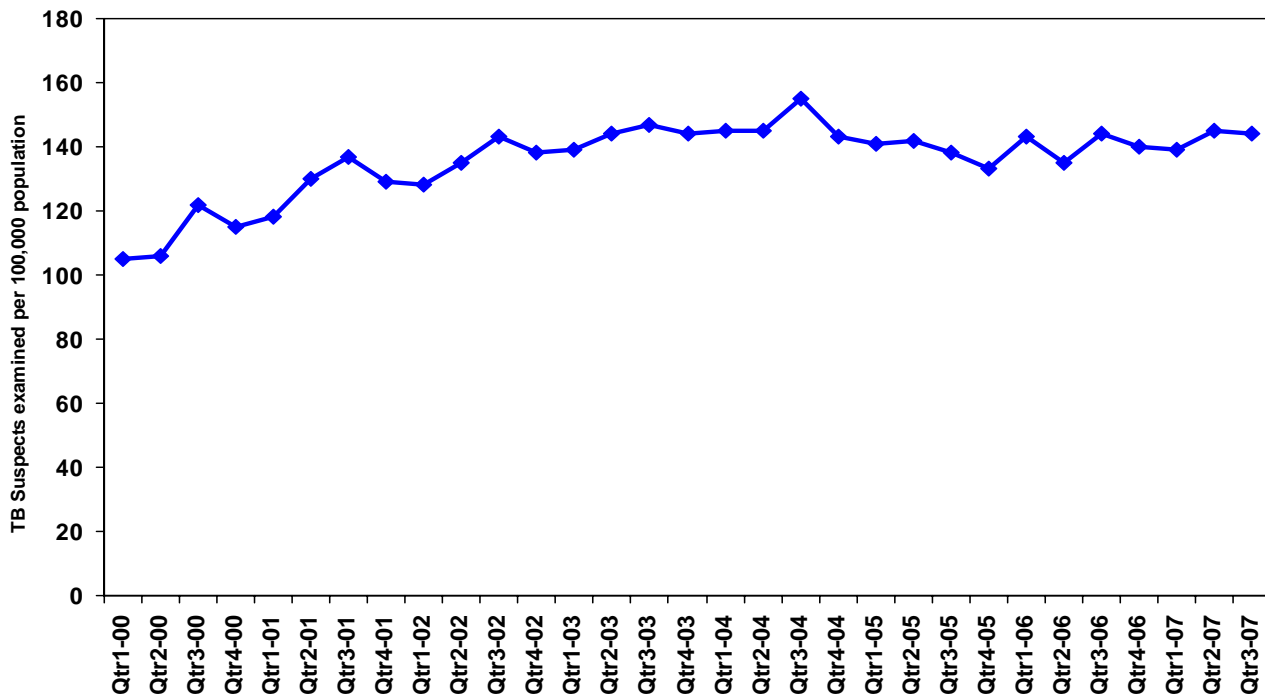

* During RNTCP expansion phase, data for districts implementing partial quarters has been excluded

TB Suspects examined per 100,000 population by district, India, Third quarter, 2007

